

The image shows the front cover of a yearbook. The cover is dark, possibly black or dark green, with a marbled or leather-like texture. A thin, rectangular border is embossed into the cover. In the center, there is a gold-colored, shield-shaped label with a decorative, slightly irregular border. Inside this label, the year "1928" is printed in a serif font, and below it, the word "SIOUX" is printed in a larger, all-caps serif font.

1928
SIOUX

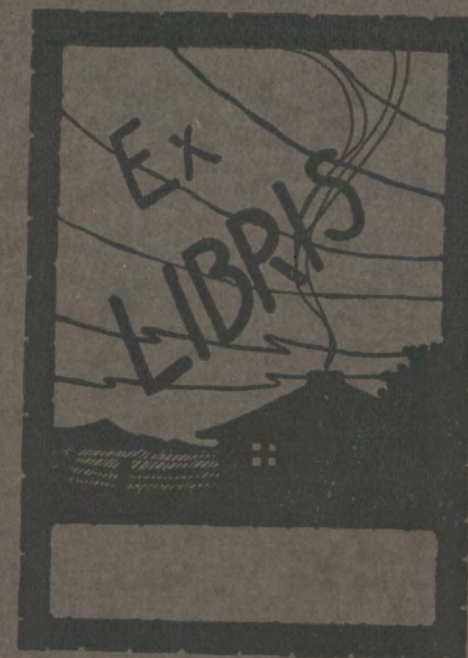



*Sioux of a Greater
Morningside*



Editor-in-Chief
 CECIL BENTON

Business Manager
 DONALD E. MCFARLAND

Sionix 1928

Published
 annually by
 JUNIOR CLASS
 of
 Morningside
 College

— ♦ —
 Volume - 27

Dedication

TO PROFESSOR H. F. KANTHLENER,
head of the Department of Romance
Languages, who in his many years of
service in Morningside College has
constantly inspired the students of
our campus to higher scholastic at-
tainments and to nobler living, this
twenty-seventh volume of the SIOUX
is respectfully dedicated





Foreword

ANOTHER year of college life and events has passed leaving us a vivid recollection of many functions, academic, athletic, and social. We have tried to portray these events, not as mere prosaic facts, but rather as living memories embodying the intangible spirit of Morningside. If, as time passes and Morningside progresses to the splendid future which is before her, this record revives our memories and kindles in our hearts again the old Morningside spirit, this volume will have served its purpose

Divisions

College

Classes

Athletics

Organizations

Activities

Features

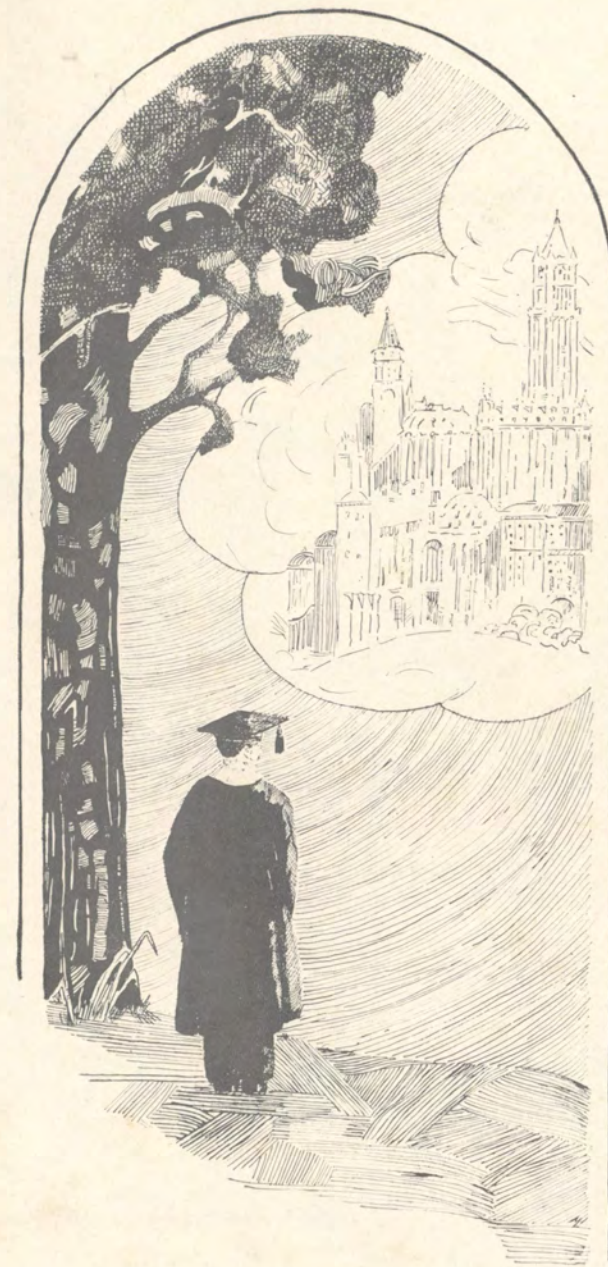

In Memoriam

John McCarthy

February 23, 1837

October 10, 1926



College

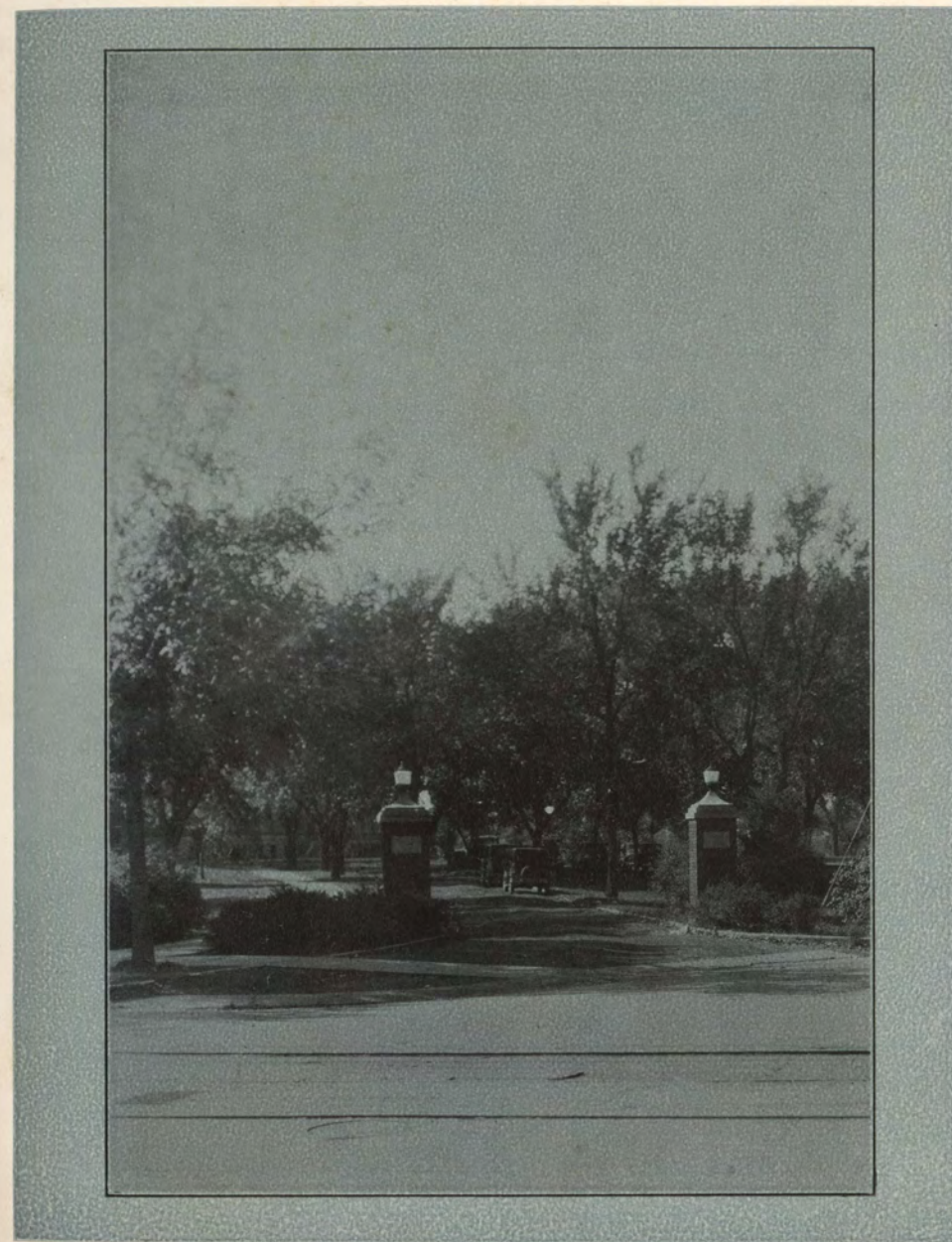

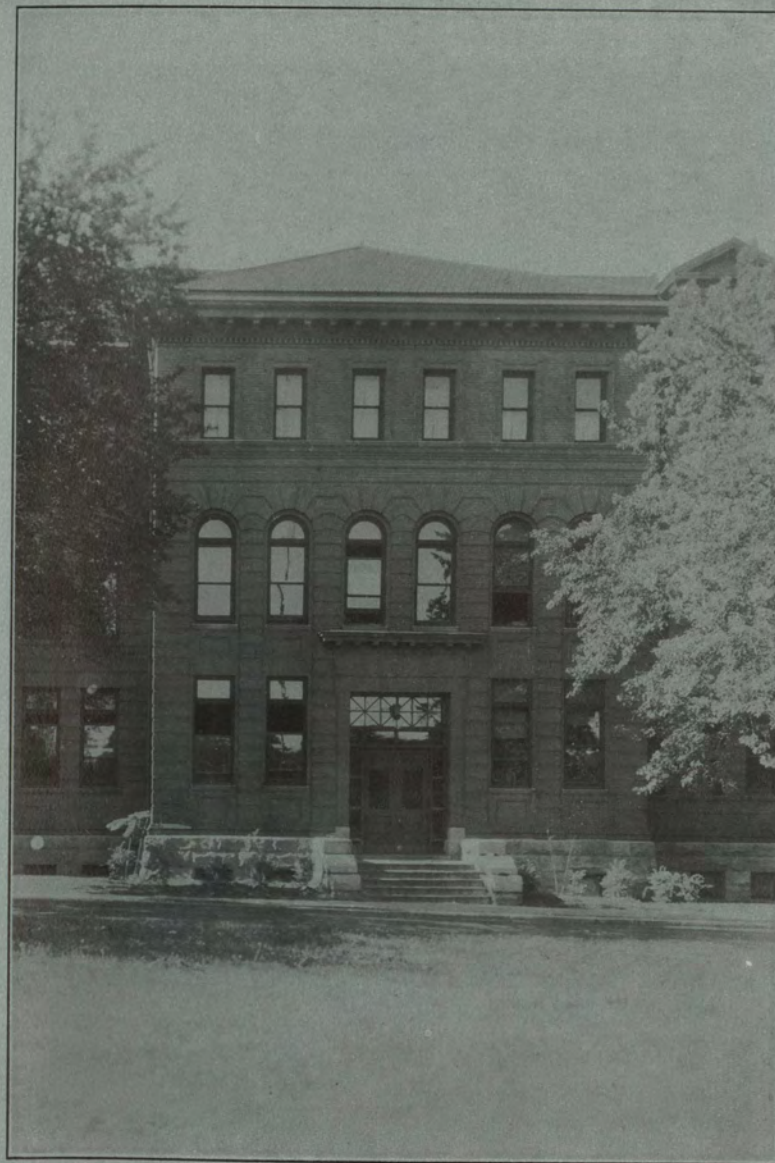
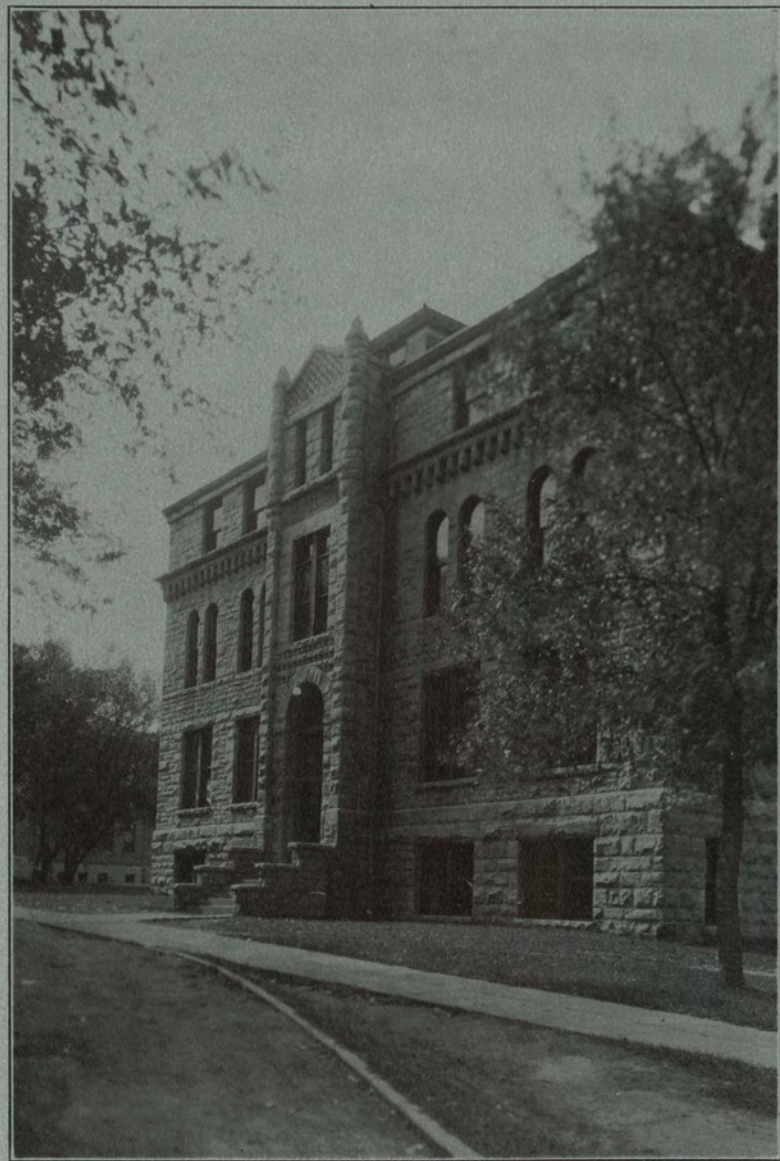

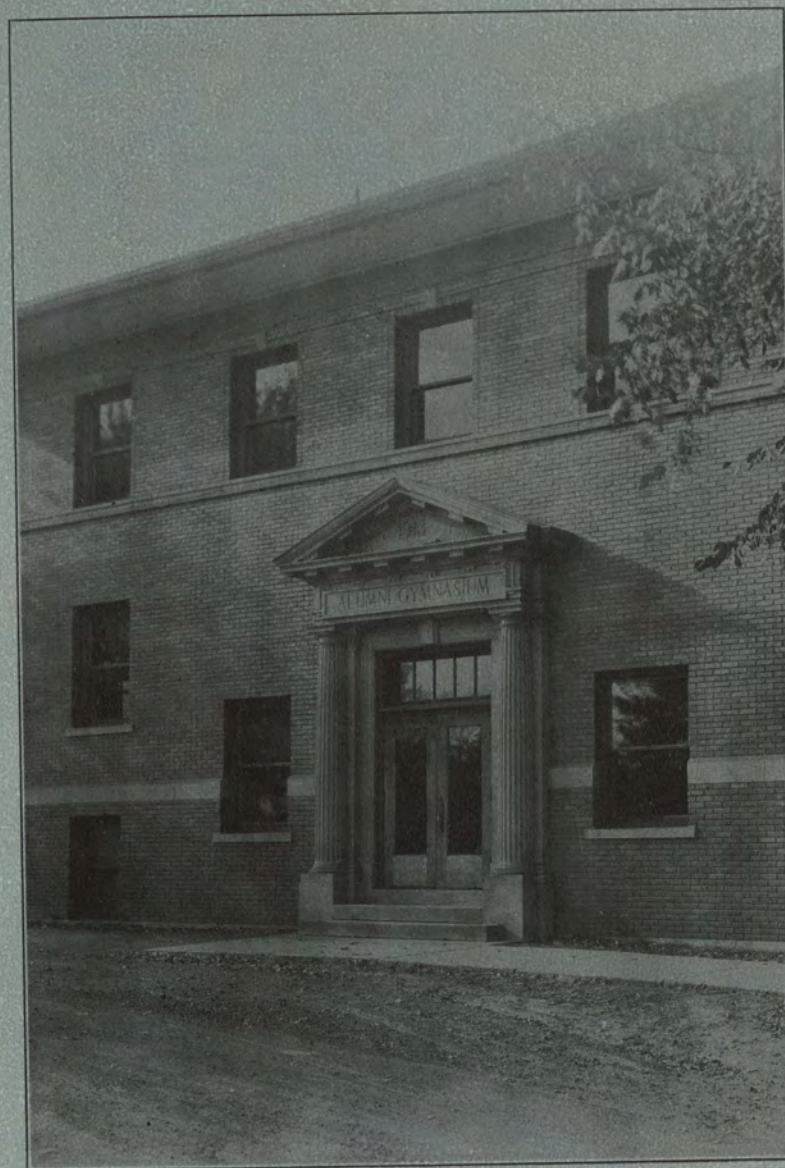
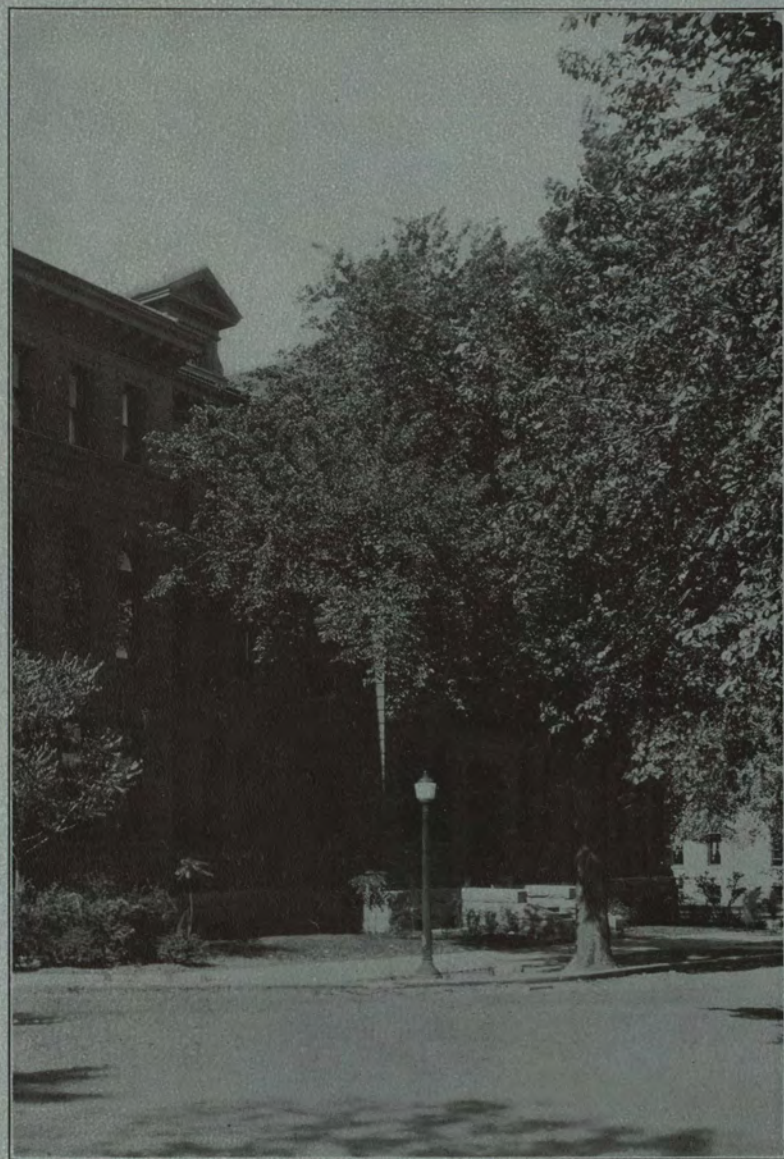

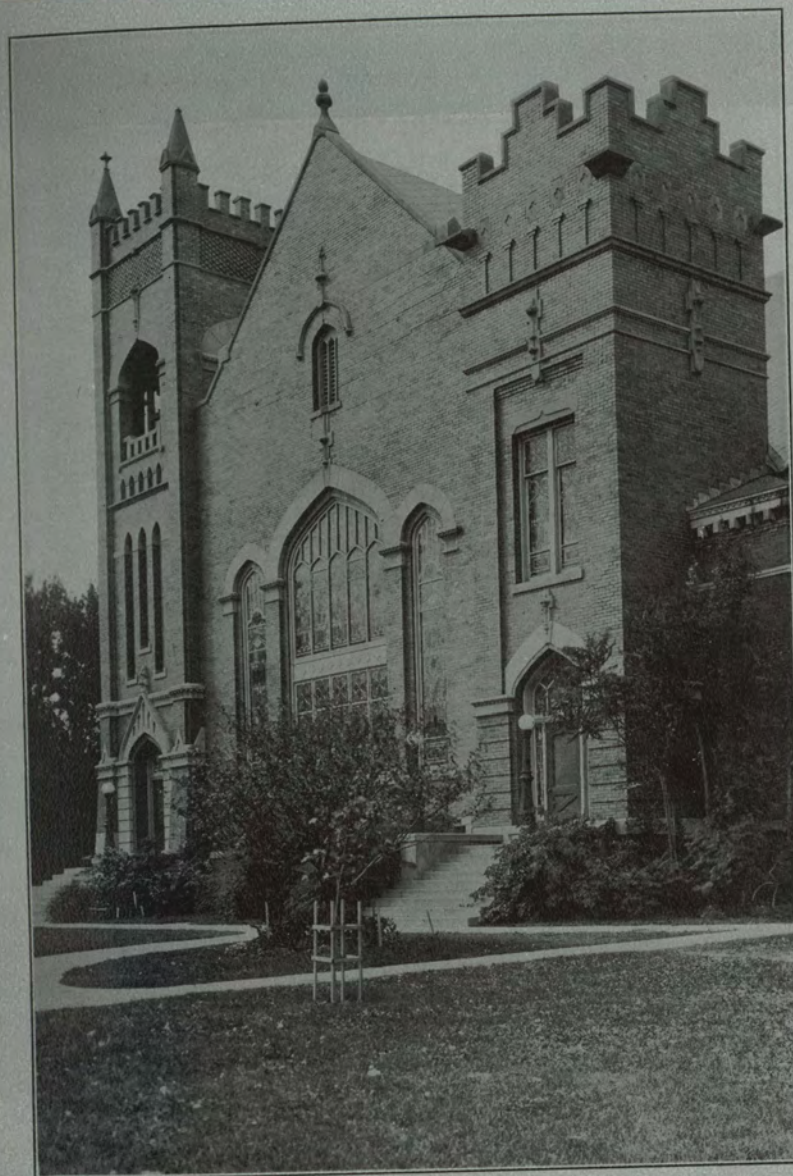
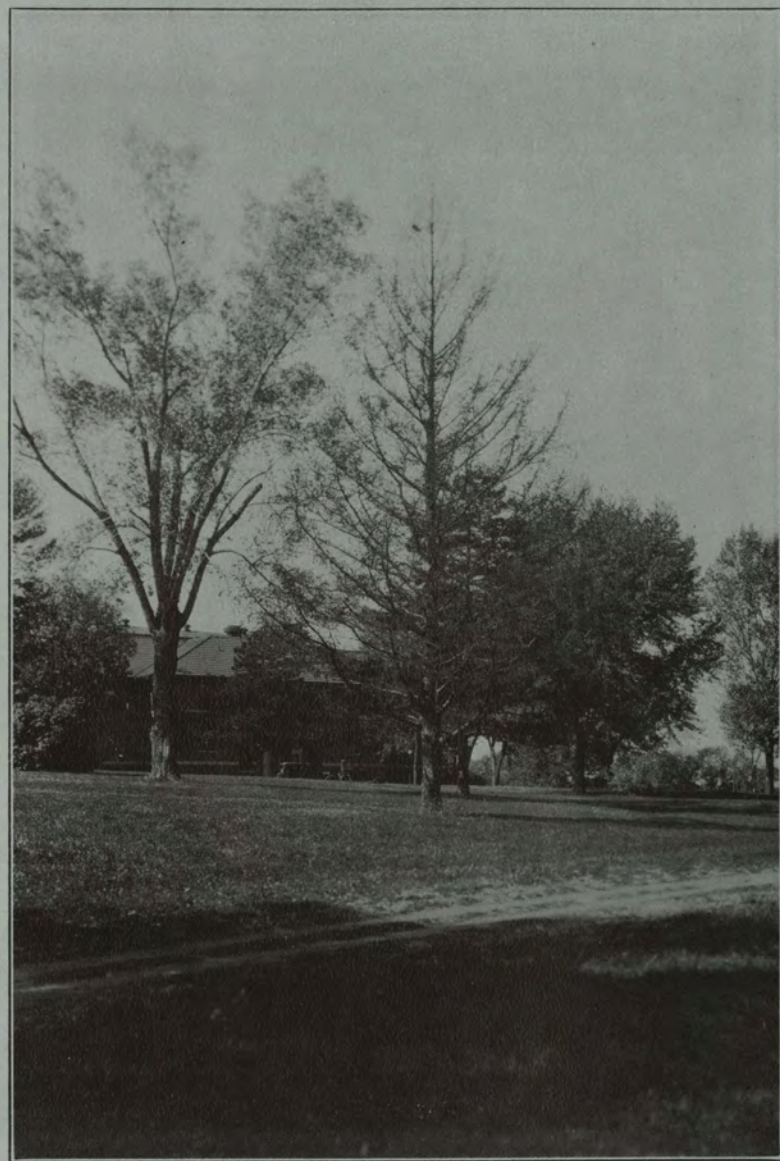

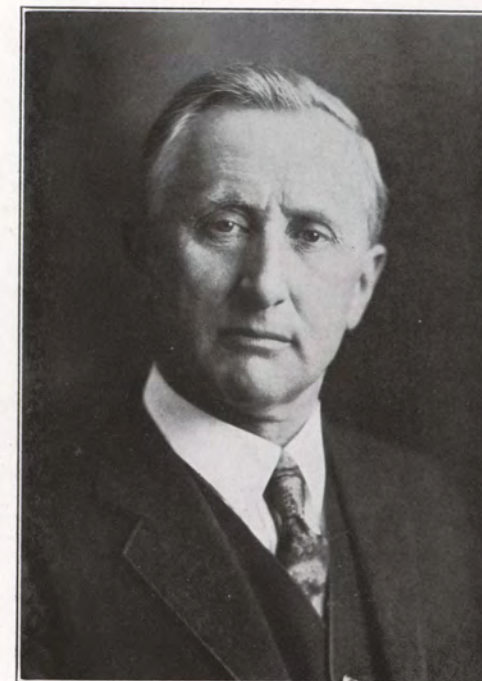
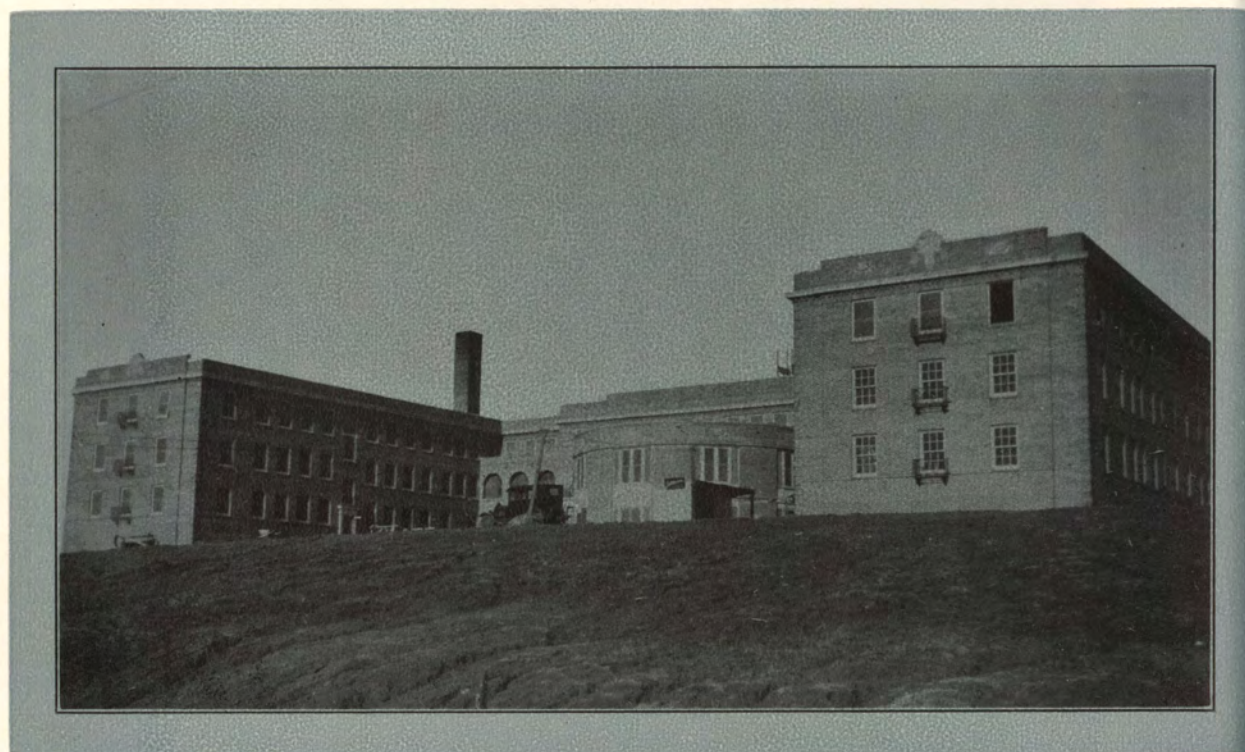

PRESIDENT FRANK E. MOSSMAN, A. M., D. D.
College President

Morningside College is very fortunate in having as its President Doctor F. E. Mossman. The fact that he is an alumnus of our own college affords him a contact with the students which could be established in no other way. As a college President, Doctor Mossman has executive ability which is well known. He is a man of high ideals, one who sees into the future and wisely directs our actions in the present. We all feel the inspiration of his ideals and the urge of his able leadership. With such a man as executive Morningside can have no other than the splendid success, growth, and development which lie before her.



FREDERICK WILLIAM SCHNEIDER, A. M., D. D.
Vice-President and Professor of Bible and Religion

LILLIAN ENGLISH DIMMITT, A. M., L. H. D.
Dean of Women and Professor of Ancient Languages

MYRON EARL GRABER, Ph. D.
Dean of Men and Professor of Physics

ETHEL RUTH MURRAY, A. M.
Registrar and Professor of History

FACULTY



JAMES JUVENAL HAYES, A. M.
Professor of English Literature

HENRY F. KANTHLENER, A. M.
Professor of Romance Languages

LAURA CLARA FISCHER, A. M.
Assistant Professor of Ancient Languages

MARTHA LENA LENHARDT, A. B.
Assistant Professor of Romance Languages

ROBERT NEGLEY VAN HORNE, Ph. B.
Professor of Mathematics

S. C. STEINBRENNER, A. M.
Professor of German

RAYMOND L. WELTY, Ph. D.
Professor of History and Political Science

HERBERT GRANT CAMPBELL, A. M.
Professor of Philosophy and Psychology

MAURICE C. LATTI, A. M.
Assistant Professor of History and Political Science

JAMES AUSTIN COSS, M. S.
Professor of Chemistry

FACULTY



EPHENOR ADRASTUS BROWN, A. M.
Professor of Education

THOMAS CALDERWOOD STEPHENS
A. B.
Professor of Biology

MARY O. MCCLUSKEY, A. M.
Instructor in Education

KATHERINE L. MCCLURE, A. B.
Instructor in Biology

LESTER MARTIN JONES, B. D., A. M.
Professor of Economics and Sociology

MAUDE AZALIA PRICE, A. M.
Librarian

CORNIE E. EERKES, A. M.
Assistant Professor of Economics

IRA J. GWINN, A. M.
Assistant Professor of Physics

PAUL RAYMOND STEVICK
A. B., S. T. M.
Professor of Religious Education

KATHERINE A. PARKHILL, A. B.
*Director of Physical Education
for Women*

FACULTY



LUCY DIMMITT KOLP, A. A. G. O.
*Instructor in Organ and Theory
of Music*

FAITH FOSTER WOODFORD, A. B.
*Instructor in Pianoforte and the
History of Music*

ELIZABETH NEWTON MACCOLLIN
Music B.
Instructor in Voice Culture

ETHEL THOMPSON, Music B.
*Instructor in Pianoforte and
Normal Music*

PAUL MACCOLLIN, A. B.
*Director of the Conservatory of Music
and Instructor in Voice Culture*

LEO KUCINSKI
Instructor in Violin

JAMES REISTRUP
Instructor in Pianoforte

CAROL BLISS PARKINSON
*Instructor in Violoncello and Director
of the Wind Instrument Department*

WILFRED CURTIS SNOW
Instructor in Voice Culture

DOUGLAS BOCK REEDER
Instructor in Violin

FACULTY



MURIEL J. HUGHES, A. M.
*Social Director of the Women's
Dormitory
Instructor in English*

MIRAH MILLS, A. M.
Assistant Professor of English Language

HELEN ISABELLA LOVELAND, A. B.
Professor of English Language

EMMA FREYHOFFER SCHNEIDER, A. M.
Instructor in English

BERTHA CLOTHILDA PRICE, A. B.
Reader in English

D. A. MCBURNEY
Dean of Extension

IDA M. CLINE
*House Manager of the Women's
Dormitory*

MABEL ELIZABETH BROWN
Instructor in Expression

GRACE CHAPMAN
Instructor in Public School Music

ORION PARKINSON
Instructor in Wind Instruments

FACULTY



EDWARD PIRWITZ, A. B.
Director of Freshman Athletics

ERVINE C. WENIG, A. B.
Assistant Director of Athletics

JASON MCCOLLOUGH SAUNDERSON
A. B.
Professor of Physical Education

OTHER MEMBERS OF THE FACULTY

FLORENCE CROSS MOOG, A. M.
Instructor in French

MRS. JANE SMITH, A. B.
Instructor in Public Speaking

OFFICE FORCE

FLORENCE ANDERSON
Business Office

ARTHUR BENJAMIN GEHRING, A. B.
Business Manager

MRS. MCARTHUR
Business Office

MRS. HAROLD REYNOLDS
Business Office

FACULTY

BOARD OF TRUSTEES

Term Expires in 1928

GEORGE ALLEE	Mrs. J. G. HOBSON
E. O. DAY	T. S. BASSETT
R. J. SWEET	ED RICH
P. E. HELD	F. M. PELLETIER
D. A. MCBURNEY	H. E. HILMER
E. A. MORLING	OTTO E. JOHNSON
F. B. NIXON	JOHN GRALOPP
R. G. WEBB	J. R. TUMBLESON
W. J. LOECK	RALPH C. PRITCHARD

Term Expires in 1929

R. D. ACHESON	C. H. KAMPHOEFNER
M. P. ARRASMITH	JOHN H. KLAUS
CHARLES BEACHAM	J. J. LARGE
W. F. BELLING	W. C. PORATH
W. D. BOIES	GEORGE RAW
O. M. BOND	W. S. SNYDER
J. J. BUSHNELL	F. H. THIEL
R. T. CHIPPERFIELD	MISS ALLIE McELRATH
L. J. HASKINS	LEE C. BARKE

Term Expires in 1930

W. P. SCHLEIN	J. METCALF
D. J. BRENNER	D. P. MAHONEY
G. C. CLAUSEN	H. B. PIERCE
HERBERT CLEGG	W. H. LEASE
A. B. GEHRING	J. W. KINDIG
H. H. LOCKIN	C. W. BRITTON
E. W. OATES	C. C. HARSHBARGER
E. C. MCDADE	A. N. SLOAN
W. T. MACDONALD	H. E. HUTCHINSON





HANCER

DOWN

OFFICERS

<i>President</i>	ALVIN HANCER
<i>Vice-President</i>	DONAL LILLARD
<i>Secretary-Treasurer</i>	CLARA ANNA REID
<i>Student Body Representative</i>	DOROTHY DOWN

SENIORS

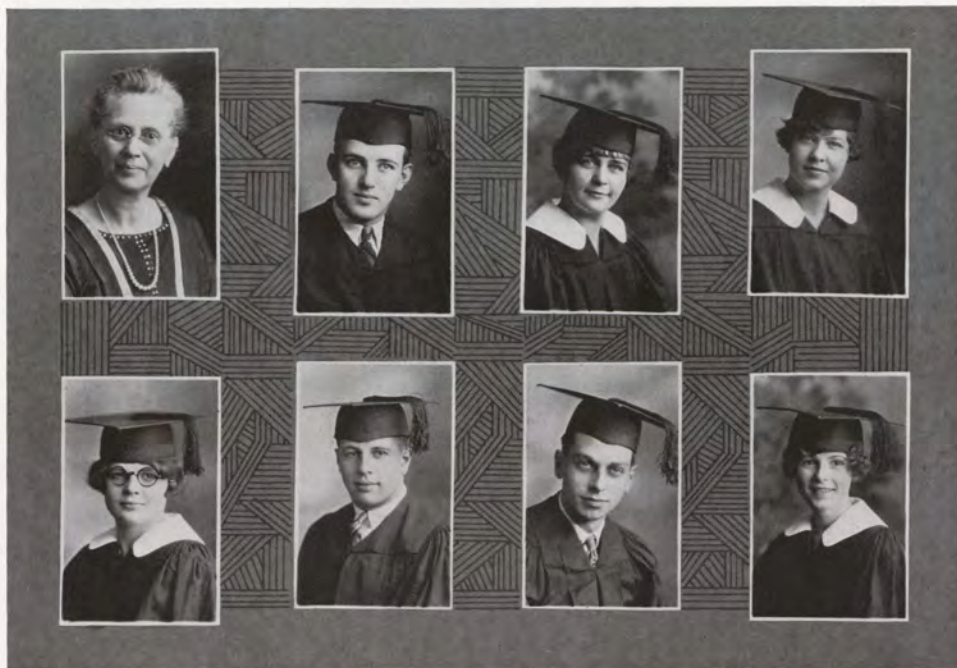

MISS LOVELAND
Class Adviser

DALE E. AKERS
Dows

Phi Sigma; Y. M. C. A. 1, 2; Spanish Club 4; Gamma Sigma 4.

IRIS ANDERSON
Linn Grove

Athenaeum, Vice-President 4; Y. W. C. A. 1, 2, 3, 4; Intersociety Council 3, 4; Agora 1, 2, 3, 4, Agora Board 3; Student Council 3; *Collegian Reporter* 3; Alpha Kappa Delta 3, 4; Grand Public 4; W. A. A. 1, 2, 3, 4, President 3; May Fête 1, 2; Harvest Festival 4; Hockey 1, 2, 3, 4; Basketball 1, 2, 3, 4; Volley-ball 1; Baseball 1, 2, 3; Yale-Harvard 1, 2, 3, 4.

MARGARET K. ANDERSON
Sioux City

Athenaeum, President 4; Y. W. C. A. Cabinet 1, 2, 3, 4; Intersociety Council 2, 4; Intersociety Debate 4; Agora 1, 2, 3, 4, Agora Board 2, 4; Student Council Representative 1; Associate Editor Annual 3; Hockey Varsity 1; Women's Banquet 2; Board of Control 2, 3, 4, Secretary 2, 3, 4; College Jubilee 3; Ishkoodah President 1.

MAE ASMUSSEN
Sioux City

Zetaethan, Librarian 4; Y. W. C. A. 3, 4; Agora; Student Council 4; German Club 2, 3, 4; M. C. Club, Won M. C. Sweater 3; (Girls') Track 1, 2; Dramatic Club 2, 4; W. A. A. 1, 2, 3, 4, President 4; Hockey 1, 2, 3, 4; West Point-Annapolis 3; Basketball 1, 2, 3, 4, Captain 3; Yale-Harvard 3, 4; Baseball 1, 2, 3, 4; Cosmopolitan Club 4.

CHARLES BACH
Gilmore City

Phi Sigma; Y. M. C. A.; Interfraternity Council; Student Council; Annual 3; "M" Club 1, 2, 3, 4, President 4; Football 1, 2, 3, 4; Track 1, 2, 3, 4; Grand Public 4; Class Vice-President 3; Freshman Men's Club 1.

REX BARTHOLOMEW
Sioux City

Nebraska Wesleyan University.

LEANORE BENEDICT
Sioux City

Pieria, Vice-President; Intersociety Debate 2; Intercollegiate Debate 2; *Collegian Reporter*, Staff 1, 2, Business Manager Women's Edition 2, Advertising Manager 4; German Club 4; Eta Sigma Phi, President 4; Pi Kappa Delta 2, 3, 4; W. A. A. 1, 2, 3, 4; May Fête 1, 2, 3, 4; Hockey 1, 2, 3, 4; Class Scholarship 1, 2, 3; M. C. Sweater Winner.

SENIORS



LONNELLE BUSHNELL
Cherokee

Zetaethan, President 4; Y. W. C. A.; Freshman Commission Leader; Intersociety Council 3, 4, Secretary 4; Intersociety Debate 3, 4; Intercollegiate Debate 3; *Collegian Reporter* 4; French Club 3; Eta Sigma Phi 4; Pi Kappa Delta 3, 4; P. K. Club 1, 2, 3, 4; Dramatic Club 2; May Fête 1, 3.

WILLIAM HERBERT CHILDS
Sioux City

Delta Theta Pi, Treasurer 4; German Club 4; Cosmopolitan Club 4. Midland College, Fremont, Nebraska.

ETHEL M. COLLINS
Storm Lake

Zetaethan, Directress 4; Madrigal Club 3, 4, Soloist, Secretary-Treasurer 4; Chapel Choir 3, 4; Choral Association; Band 3, Soloist for Band 4; Orchestra; Dramatic Club; May Fête; Winter Festival; Sigma Mu; Social Chairman of the New Dormitory 4. Wessington Springs Junior College, South Dakota.

HOWARD CROSBIE
Milford

Alpha Tau Delta; Pre-Engineers Club 3, 4; Tennis 3, 4.

HAZEL DEPLER
Duncombe

Choral Association 4; Y. W. C. A. 2, 3, 4; Agora 2, 3, 4; Biology Club 3, 4; Oratory 3; Dramatic Club 2, 3, 4; Cosmopolitan Club 4; International Relations Club 3, 4; Y. W. C. A. Council 3, 4. Zanerian College of Penmanship.

ALICE DEWEY
Sioux City

Athenaeum; Y. W. C. A. 1, 2, 3, 4; Agora 1, 2, 3, 4; Spanish Club 4; P. K. Club 1, 2, 3, 4; Senior Class Play 4.

DOROTHY DOWN
Odebolt

Zetaethan, Vice-President 4; Y. W. C. A. Cabinet 4; Intersociety Debate 3, 4; Intercollegiate Debate 3; Agora; *Collegian Reporter* 4; Sigma Tau Delta 4; Pi Kappa Delta 3, 4; Student Council Representative 3; W. A. A. 2, 3, 4; Hockey 1, 2, 3, 4; Baseball 1, 2, 3; Women's Banquet, General Chairman 4.

EULA EBERLY
Lawton

Zetaethan; Annual Board 3; M. C. Sweater Winner; W. A. A. 2, 3, 4, Vice-President 4; Hockey 1, 2, 3, 4; Basketball 1, 2, 3, 4; Yale-Harvard 1, 2, 3, 4; Baseball 1, 2, 3.

SENIORS



MARION W. FORTIER
Sioux City

Zetaethan; Intersociety Council 2; May Fête 2; Women's Banquet 3 (Decorations).

ADA GEHRING
Sioux City

Zetaethan; May Fête. Columbia College of Expression, Chicago, Illinois.

ADDISON DAVID GELLING
Whiting

Chapel Choir 4; Choral Association 4; Y. M. C. A. 4; P. K. Club 3, 4; Oxford Fellowship 4; Christian Service Club 3. State Normal School, Stevens Point, Wisconsin, 1923-4, Member of Forum, Choral Association, Men's Glee Club. State Normal School, Whitewater, Wisconsin, 1924-5.

EVA M. GELLING
Whiting

Choral Association 4; Y. W. C. A. 4; Christian Service Club 3. State Normal School, Stevens Point, Wisconsin, Member of Forum, 1923-4. State Normal School, Whitewater, Wisconsin, 1924-5.

RUTH GILBERT
Pierson

Athenaeum; Madrigal Club 1, 2, 3, 4; Chapel Choir 2, 3, 4; Symphony 2; Sigma Mu 4.

ALICE ELIZABETH HALL
Sioux City

Pieria, Recording Secretary; Choral Association 3; Y. W. C. A. Council 3, Cabinet 4; Intersociety Debate 3, 4; Intercollegiate Debate 4; Agora Board 3, Vice-President 4; Annual Board 3; *Collegian Reporter* 4; French Club 2, 3; Sigma Tau Delta 4; Women's Banquet, Committees 3, 4; Cosmopolitan Club 4.

ALVIN HANCER
Merrill

Phi Sigma, President 4; Interfraternity Council, Vice-President, Representative; Student Council Representative; Spanish Club; Pre-Engineers' Club 1; Basketball Varsity 1, 2, 3, 4, Captain 4; Football Varsity 2, 3, 4; President Senior Class; Baseball 1; Men's Banquet 3.

ROY M. HANSEN
Storm Lake

Delta Theta Pi, President 4; Y. M. C. A.; Interfraternity Debate 4; Spanish Club 1, 2; Track; Treasurer Freshman Class 1.

SENIORS



WILLIAM H. HARTLEY
Laurens

Collegian Reporter 3, Managing Editor 4; Alpha Kappa Delta 4. Waldorf College, Forest City, Iowa, 1, 2.

DON HARTZELL
Santiago, Chile

Alpha Tau Delta; Y. M. C. A. Cabinet 4; Intercollegiate Debate 3; Student Council 4; *Collegian Reporter* 2; Spanish Club 2, 3, 4; Alpha Kappa Delta 3, 4; "M" Club; Pi Kappa Delta 3, 4; Track 1, 2, 3, 4; P. K. Club; Dramatic Club; Cosmopolitan Club; President Alpha Kappa Delta 4; President Y. M. C. A. 4; President Spanish Club 2, 3.

MILDRED J. HARTZELL
Santiago, Chile

Zetaethan, Corresponding Secretary 4; Choral Association 3; Y. W. C. A. 1, 2, 3, 4; Biology Club 3, 4; Sigma Tau Delta 4; Track 1; Tennis 1; P. K. Club 1, 2, 3, 4; W. A. A. 2, 3, 4, Secretary 4; Hockey 2, 3, 4; West Point-Annapolis 3; Basketball 2, 3, 4; Baseball 2, 3; Cosmopolitan Club 2, 3, 4; Secretary 4; M. C. Sweater Winner.

FRANK HENDERSON
Plover

Alpha Tau Delta, President 4; Y. M. C. A. Vice-President 4; Interfraternity Council 3, 4; Student Council 2, 3, National Representative 3; Business Manager of the Annual 3; *Collegian Reporter* Staff 3; Alpha Kappa Delta 3, 4; "M" Club 1, 2, 3, 4, Vice-President 4; Football 1, 2, 3, 4; Class President 2; President Freshman Men's Club 1.

MARJORIE HILLMER

Wessington Springs, South Dakota
Pieria; French Club 4; May Fête 1, 2.

GLADYS HISSONG
Sioux City

Y. W. C. A. Iowa Wesleyan College; Iowa State Teachers College; State University of Iowa; Colorado State Agricultural College.

ROBERT M. HOLCOMB
Sioux City

Phi Sigma.

HELEN HUFF
Sioux City

Pieria, Vice-President, Social Chairman; Y. W. C. A.; Agora Board 2; French Club, President 4; P. K. Club; Dramatic Club 3; W. A. A. 1, 2; May Fête 1, 2.

SENIORS



DONALD L. HUNTER
Charter Oak

Alpha Tau Delta; Y. M. C. A. 1, 2, 3, 4; French Club 2, 3; "M" Club 2, 3, 4; Track 2; International Relations Club 3, 4; Freshman Men's Club 1.

LOIS JACK
Bawley, California

Zetaethan, President 4; Madrigal Club 3, 4; Chapel Choir 3, 4; Y. W. C. A. Cabinet 2, 3, 4, President 4; Intersociety Council 4; Intersociety Debate 2, 3; Intercollegiate Debate 3; Agora Board 2, 3, 4; Student Council 3, 4; Alpha Kappa Delta 3, 4; Pi Kappa Delta 3, 4; Basketball 1, 4; Yale-Harvard 1; Class President 3; Class Vice-President 2; W. A. A. 2, 3.

MARINUS JENSEN
Sioux Rapids

Alpha Tau Delta; Spanish Club 1, 2; Pre-Engineers Club 3; "M" Club 2, 3, 4; Basketball 3, 4; Track 1, 2, 3, 4, Captain 4.

JULIET JOHNSON
Bradley, South Dakota

Zetaethan, President 4; Y. W. C. A. Cabinet 3, 4, Vice-President 4; Intersociety Debate 2, 3, 4; Intercollegiate Debate 2, 3, 4; Agora President 1924; Student Council 3; Annual 3; *Collegian Reporter* 2, 3, 4; Pi Kappa Delta 2, 3, 4; P. K. Club; May Fête 3; Harvest Festival 4; Winter Festival 4; Hockey 1, 2; Women's Banquet 3, 4; Extemporaneous 3. Dakota Wesleyan College, Mitchell, South Dakota.

RAYMOND L. JOHNSON
Bronson

Phi Sigma; Band 1, 2, 3; Basketball 2, 3; Commerce Club 1.

ZOE NORA KELLOGG
Sioux City

Pieria, President, Treasurer, Chaplain; Choral Association 2, 3; Y. W. C. A. Cabinet 3, 4, Treasurer 2, Council 3; Intersociety Council 3, 4, Secretary, Treasurer; Agora 1, 2, 3, 4, Agora Board Freshman Representative 1, Treasurer 2, Social Chairman 3, President 4; Annual 3; *Collegian Reporter* 3; French Club 3, 4; Biology Club 2, 3, 4; Sigma Tau Delta 4; Dramatic Club 1; May Fête 1; Harvest Queen 1926; Women's Banquet, Publicity Chairman 2; Freshman Commission Leader 2; Vice-President of Original Freshman Commission Group of Twelve Members 1; Winner of Pieria Gold Medal Debate 3.

RUSSELL KNUDSEN
Turin

Phi Sigma; Interfraternity Council 4; Student Council 4; "M" Club 2, 3, 4; Basketball 3, 4; Football 2, 3, 4; Track 3, 4.

MELVIN KRAMER
Remsen

Phi Sigma; French Club 2; Commerce Club 2.

SENIORS



ORPHA KUDRLE
Sioux City

Pieria, Social Chairman 4; Y. W. C. A.; Agora; Annual 3; Spanish Club 2; Hockey 1.

ETHEL LARSEN
Sioux City (Chester, South Dakota)
Athenaeum, President 4; Y. W. C. A. 3, 4; Intersociety Council 4; Intersociety Debate 4; Alpha Kappa Delta 4; Dramatic Club 4; Y. W. C. A. Cabinet 2; French Club 1, 2, at Eastern, Madison, South Dakota.

HAROLD LARSON
Sioux City

Delta Theta Pi, Vice-President 3; Interfraternity Debate 2, 3, 4; Intercollegiate Debate 3, 4; Student Council 4; Business Manager *Collegian Reporter* 4; Sigma Tau Delta, President 4; Pi Kappa Delta 3, 4, President 4; International Relations Club 4; Junior Class Scholarship; Representative at National Pi Kappa Delta Convention at Estes Park 3; Board of Control 4. University of Texas 1.

DONAL LILLARD
Denison

Phi Sigma; Y. M. C. A. Treasurer 3, Cabinet 4; Interfraternity Debate 3, 4; Student Council 1; Annual 3; *Collegian Reporter* 3, 4; Biology Club 3, 4; German Club 2; Vice-President of Senior Class; Chairman Men's Banquet 1927.

MARGARET MCCOY
Sioux City

Zetaethan; Y. W. C. A.; Agora Board 4; Student Council 4; W. A. A. 2, 3, 4; May Fête 3; Harvest Festival 3; Hockey 2, 3, 4; Baseball 2, 3; Board of Control 4; Chairman of Program, Women's Banquet 3.

MARGARET MACKINTOSH
Livermore

Zetaethan; Madrigal Club 1, 2; Choral Association 1, 2, 4; Y. W. C. A. Cabinet 3; French Club 4.

PEARL McMULLEN
Sioux City

Pieria; Sigma Tau Delta 4; W. A. A. 2, 3, 4; May Fête 1, 2; Hockey 1, 2.

MILDRED MERTEN
Sioux City

Choral Association 2, 3, 4; Y. W. C. A. 1, 2, 3, 4; Agora Board 1; Biology Club 2, 3, 4; German Club 3, 4; Social Chairman 4; P. K. Club 1, 2, 3, 4; Dramatic Club 3; Cosmopolitan Club 4; International Relations Club 3, 4; Y. W. C. A. Council 3, 4.

SENIORS



GLADYS C. MILLER
Oto

Choral Association 2, 3, 4; Y. W. C. A. Cabinet 4; Council 3; German Club 4; Cosmopolitan Club 2, 3, 4; International Relations Club 3, 4; Christian Service Club 3, 4.

CLAIRE MILNE
Cushing

Pieria; Y. W. C. A. 1, 2, 3, 4; Intersociety Council 4; Agora 1, 2, 3, 4, Secretary 3; Student Council, Secretary-Treasurer 4; Annual, Circulation Manager 3; Spanish Club 3, 4; Biology Club 2, 3, 4, Secretary-Treasurer 3; President 4; Gamma Sigma, President 4; Freshman Commission Leader 2, 3; Ways and Means Committee, Agora Club.

CARYL MOAR
Sioux City

Choral Association 3, 4; Y. W. C. A. 1, 2, 3, 4; May Fête 1, 2; Christian Service Club 4; Cornell College 1, 2; Northwest Iowa Club 1, 2; Oratorio Society 1, 2.

ALICE MOIR
LeMars

Pieria; Spanish Club 3, 4; Classical Club 2. Orton Girls' School, Pasadena, California, 1.

JOE OTT
Sioux City

Phi Sigma; Men's Glee Club 2, 3, 4; Chapel Choir 2, 3, 4; College Quartet 3, 4; Y. M. C. A. Vice-President 2, 4, Secretary 3; Interfraternity Debate 2, 3; Intercollegiate Debate 3; Student Council 1, 2, 4; Annual 3; *Collegian Reporter* 3; German Club 2, 3; Pi Kappa Delta 3, 4, Vice-President; Editor 1927 Sioux; President of Student Body 1926-7.

LESLIE PRITCHARD
Onawa

Phi Sigma; Pre-Engineers' Club 1, 2, 3; "M" Club 2, 3, 4; Football 2, 3; Baseball 2, 3, Captain 1922; Grand Public 2, 4. United States Military Academy, West Point, New York, 1922-1925.

CLARA ANNA REED
Sioux City

Athenaeum, President 4, Treasurer 3; Choral Association 3; Y. W. C. A. 1, 2, 3, 4; Council 3, 4; Intersociety Council 4; Agora Board 2, 3, 4; Annual 3; *Collegian Reporter* 3, 4; Biology Club 2, 3, 4; German Club 3; M. C. Club 1, 2, 3, 4, Vice-President 3; Dramatic Club 4; Grand Public, Chairman 4; Class Officer, Secretary 3, Treasurer 4; W. A. A.; May Fête 3; Winter Festival 4; Hockey 1, 2, 3, 4; Class Captain 3; Basketball 1, 2, 3, 4; Women's Banquet, Decorations Chairman 3; Finance 4; Chairman Post-Exam Jubilee 4; M. C. Sweater Winner 3.

BEATRICE MELBA REIFSTECK
Calumet

Choral Association 2, 3; Agora 2; Dramatic Club 2, 3; W. A. A. 2, 3; May Fête 2, 3; Hockey 2; Y. W. C. A. 1, 2. Iowa State Teachers College, Cedar Falls.

SENIORS



HAROLD REYNOLDS
Canova, South Dakota

Spanish Club 3, 4.

KENNETH ROWLEY
Sioux City

Simpson College 1, 2. Iowa State College 3.

HELEN RUTLEDGE
Early

Athenaeum; Graduate of Expression; Intersociety Debate 4; Dramatic Club 3, 4; French Club 3. Lindenwood College, St. Charles, Missouri.

MARGARET SCHAMP
Sioux City

Pieria; Madrigal Club 1, 2, 3, 4, President 4, Accompanist; Chapel Choir 3, 4; Sigma Mu 4.

ROXANA SCHAPER
Sioux City

Choral Association 2, 3, 4; Y. W. C. A. 1, 2, 3, 4; German Club, Treasurer 3; May Fête 2; International Relations Club 4; Classical Club 1, Secretary 2.

GLADYS SHARAR
Estherville

Pieria; Choral Association 2; Eta Sigma Phi 4; Dramatic Club 3; W. A. A. 2; Volley-ball 1, 2; Baseball 1, 2; Classical Club 1, 2, Vice-President 2.

DOROTHY MARIE SEWARD
Algona

Athenaeum, Vice-President 4; Y. W. C. A. 2, 3, 4; Intersociety Debate 3, 4; Intercollegiate Debate 1, 3; Annual 3; *Collegian Reporter* 3; French Club 2, 3, 4, President 3; Sigma Tau Delta 4; Pi Kappa Delta 1, 2, 3, 4; P. K. Club 2, 3, 4, President 4; Dramatic Club 3, 4; Harvest Festival 3; Women's Banquet, Menu Chairman 4. Western Union, LeMars, Iowa, 1.

EDYTHE SHAW
Plover

Athenaeum, Vice-President 4; Y. W. C. A. Council 4; Annual Board 3; French Club 1, 2, 3; Biology Club 1, 2, 3, 4, Secretary-Treasurer 4; Sigma Tau Delta 4; Grand Public 4; May Fête 1; May Queen 3.

SENIORS



JEAN SMITH

Rapid City, South Dakota

Athenaeum; French Club 4; Dramatic Club 3, 4; May Fête 3, 4; Winter Festival 4; Hockey 4. South Dakota State School of Mines 1, 2.

LUCILE H. SMITH

Rapid City, South Dakota

Athenaeum; Madrigal Club 3, 4; Chapel Choir 3, 4; Sigma Tau Delta 4; Dramatic Club 3, 4. South Dakota State School of Mines 1, 2.

ROBERT G. SNYDER

Sioux City

Delta Theta Pi, Historian 3, President 4; Y. M. C. A. 3, 4; Student Council 3; *Collegian Reporter* Staff 2, 4, Editor-in-Chief 3, 4 (resigned October 1); German Club 1, 2, 3; P. K. Club 1, 2, 3, 4; Grand Public, Business Manager 2; Interfraternity Debate 3, 4; Interfraternity Council, Alternate 2, 3, President 4; Men's Banquet 3, 4; Board of Control 3; Delta Epsilon 4.

LOIS STURTEVANT

Sioux City

Zetaethan; Y. W. C. A. 2, 3, 4; Biology Club 2, 3, 4, Vice-President 4; M. C. Club 2, 3, 4; Track 1, 2; W. A. A. 2, 3, 4, Treasurer 4; May Fête 3; Hockey 2, 3, 4; Basketball 2, 3, 4; Baseball 1, 2, 3, 4; M. C. Sweater in two and a half years.

MEI NAN SUNG

Hinghwa, China

French Club 4; Alpha Kappa Delta 4; Tennis; Volley-ball; Cosmopolitan Club 3, 4, Member of Board of Directors. Chinese Students' Christian Association in North America. Fukien Christian University, Foochow, China, 1923. Peking University, Peking, China, 1923-5.

MABEL SWANSON

Fonda

Y. W. C. A.; Spanish Club 2, 3; International Relations Club 4; Freshman Class Scholarship; Agora Scholarship Plaque won 1; Winner Tucker Prize 1.

FOSTER SWARTZ

Gilmore City

Phi Sigma; Interfraternity Council 4; "M" Club 1, 2, 3, 4; Football 2, 3, 4; Track 1, 2, 3, 4.

GLENN TAYLOR

Onawa

Phi Sigma; French Club 4; Spanish Club 3; Pre-Engineers' Club 1; Football Squad 2, 3; Men's Banquet 3; Commerce Club.

SENIORS



GLADYS THOMPSON

Sioux City

Pieria, Secretary 4; Annual Board 3; Spanish Club 1, 2, 3, 4, Vice-President; Sigma Tau Delta 4, Secretary; Dramatic Club 1, 2, 3, 4, President; Grand Public 2; May Fête 2; Senior Class Play 4.

ZENODA THOMPSON

Sioux City

Iowa State College.

ELMER E. TIEDT

Sioux City

Wheaton College, Wheaton, Illinois.

ROBERT TUCKER

Delta Theta Pi. Des Moines University 1925-6.

DWIGHT E. UTTERBACK

Whiting

Alpha Tau Delta.

HAZEL WIESE

Sioux City

Zetaethan, Secretary 4; Agora Board 4, Senior Representative; *Collegian Reporter* 4; Sigma Tau Delta 4; Dramatic Club 4, President; Grand Public 3; W. A. A. 1, 2; May Fête 2; Hockey 1, 2, 4; Women's Banquet 4, Chairman Decorations; Chairman Geneva Breakfast 3; Student Chairman "Home Coming" 4; Senior Class Play 4. Coe College, Cedar Rapids, Iowa, 1, 2.

LELAND O. WICKLAND

Whiting

Phi Sigma; "M" Club 3, 4; Football 3, 4. University of Iowa 1.

NEWELL E. WILLIAMS

Onawa

Phi Sigma; Student Council 3; "M" Club 1, 2, 3, 4; Basketball 2, 4; Football 1, 2, 3, 4; Captain Football Team 4; Track 2, 3, 4; Baseball 1.

SENIORS



WILLIAM YOUNGORTH
Sioux City

Spanish Club 1, 2; Biology Club 3.

PROFESSOR STEVICK
Class Adviser

GEORGE N. YUASA
Japan

Y. M. C. A.; Track 4; Cosmopolitan Club
4; International Relations Club 4.

OTHER MEMBERS OF CLASS

MRS. ROBERT MILLER
Sioux City
Iowa State Teachers College.

ADOLPH VAN CITTERS
Orange City
Alpha Tau Delta; German Club 1; Student
Council 3; "M" Club, Secretary-Treasurer 3;
Basketball 1, 2, 3, 4; Football 1, 2, 3, 4;
Track 1, 2, 3, 4; Baseball 1.

SENIORS



OFFICERS

<i>President</i>	MILDRED HICKMAN
<i>Vice-President</i>	LAWRENCE CAIN
<i>Secretary-Treasurer</i>	CLARICE McDONALD
<i>Student Body Representative</i>	MELVIN SAYRE

JUNIORS



GRETCHEN AMES

Not only does Gretchen come first alphabetically in our class, but we number her among the first of our friends. Here is a girl whose outward quietness covers a wealth of hidden character. Those who know Gretchen are proud to call her their friend.

RALPH BASTIAN

Here is an athlete of whom the Juniors are all proud. He began making a name for himself during his freshman year and during his two years of varsity competition has starred in both gridiron and cage events. Ralph was injured while upholding the honors of his class in basketball this winter and has been out of school. However, we're all looking forward to having him back to captain the football team next fall.

CECIL BENTON

When it comes to writing about Cecil, it seems a pity that there's a space limit, for there doesn't seem to be any limit on her activities or abilities. Besides having the distinction of being able to hold down what is usually considered a man's job, editing this annual, she debates, plays hockey, helps run the city library, has a wonderful time, makes good grades, is an active Pi, and never seems to have a thing to worry her. Everybody knows "Cec," and the Juniors are proud to have her for the editor of their yearbook.

GEORGE BERGMAN

A man whom we all admire. When he decides what he wants he sticks to it in spite of all handicaps. In his freshman year Bergman made up his mind that he would like to play football, and though hindered by lack of weight from extensive service, George is always out for every practice and game and has played in several varsity matches. We like him for his perseverance.

LEILA BINGER

If we're sick, we know to whom we can go for help. Leila is the nurse over at the Dorm, and we understand that even the Infirmary is rather a pleasant place with her there on duty. Although she's quite a busy person she finds time to be a mighty loyal Junior, and we feel it is something of a distinction to have the school nurse as one of our number.

JOY BOGUE

You can never tell about people just by looking at them. Everyone who was in Pelletiers at Christmas time surely remembers that wicked-looking pirate Captain Kidd. Well, it was no other than Joy himself. However, he is not nearly so villainous as his looks at that time would lead you to believe but that is only proof of the talent of this Junior. Think back a little and you'll recall the Butler in the Grand Public. The Juniors are mighty proud to have him as a member of their class.

JUNIORS



CLAUDE BROWN

Claude divides his time equally between Y. M., the Tau Delts, and Carol. He's always on hand when it comes to working on a gospel team, or attending a Christian Association Conference; so we've elected him to direct the affairs of the Y. M. next year. We are sure that only success will attend the affairs of that organization during his term of office.

LILLIAN BUEHLER

When you happen to go over to the Dorm and come to a door standing invitingly open no matter what time of day it is, you may guess that this is Lillian's room and may know that you are always welcome. It's not only because she is so friendly that Lillian has a host of friends but because she's talented musically and is a mighty good scout to be with. She's an Ath, which is also to her credit.

MERRILL BURNETTE

"Dad" is one of the busy men on the campus. If he isn't around getting the "dope" on something for the *Journal*, he's at Glee Club practice, or at debate meeting, or at Ruth's house. Merrill sings in "That" quartet, plays in "The" trio, and keeps the Delta Theta house stirred up as a general rule. He's been out of school off and on, but has finally shown his wisdom by choosing to become a permanent member of the Junior class.

LAWRENCE CAIN

Evidently Lawrence knows a good thing when he sees it, for he comes all the way from Florida to go to school at Morningside. In turn we know a good thing when we see it, for M. C. has made the most of Cain's ability. He has been one of the yell leaders this year and in that capacity has helped Morningside on to many a victory. The Tau Delts swear by Lawrence, and Margaret doesn't mind having him around.

LAVERNE CLARIDGE

Laverne decided she would rather go to college than be a nurse, and the Juniors are happy to claim her as one of them. As yet we don't know her so very well, but that doesn't mean we're going to continue in our present error. Laverne is one of that gang that always seems to be having such a gorgeous time in the Y. W. Hall, and besides makes wonderful grades.

DONALD CROSS

In this case it's a good thing that names don't have to fit the person. Don's rather quiet, but the fellows tell us he's some athlete. Track and football are the fields in which he is outstanding, and Cross has made an enviable record in both of these. Don is an Alpha Tau Delta.

JUNIORS



LYLE CULVER

We don't know whether this gentleman preferred to be a blonde or not, but that's what the Fates decreed and along with it a cheerful, pleasant disposition that helps make many friends for him. Culver is an Alpha Tau Delta and consequently a good fellow.

DOROTHY DAY

There isn't a Junior who doesn't envy Dorothy her brains and ability. She is one of our outstanding students, and we of the common herd who can't make all A's like to have her for our friend. Dorothy's pet hobbies are Latin and Greek, and she is an active worker in the honorary scholastic fraternity of this department.

CHARLES DOWN

Another Down of Odebolt. Charles has more than lived up to the family reputation already established at M. C. and has even improved on it. He has made an enviable record in debating, and the Tau Deltas are mighty proud of him. For two years "Chuck" remained a confirmed woman-hater but when Helen came to M. C. this year decided to mend his ways and has more than made up for past deficiencies.

RALPH EBERLY

We used to hear about Ralph and his basketball promises before he ever came to college when Lawton used to come to the tournaments. Now Morningside profits by his skill. Besides the time occupied with athletics, Clare comes in for her share of Ralph's attention, along with the Alpha Tau Deltas.

RUTH FLEWELL

What Ruth can't do when it comes to music hasn't been discovered yet. She not only sings but also plays both the piano and the violin. Of course a girl of her ability is an active worker in all of our musical organizations and anything going on at the Con. The Aths claim Ruth as a member, but we all claim her as a friend.

CAMILLE FLINT

Camille is the other half of the Colvin-Flint team. She's another one of the town gang, has brains galore, is always giggling, is majoring in math, steps a lot, and is a Pi. Is anything more necessary to tell you that Camille is a real all-round girl or to explain why Camille has a host of friends?



ALTON FORSBERG

Girls, you want to get next to this Delta Theta. The boys at the house rate him about the fanciest house manager possible. He not only has all the fellows toeing the mark, but is one of the breakfast gang doing very efficient K. P. duty. He's one in a million.

ALLAN GORTHY

Refreshing is the word that describes Gorthy. There's nothing else like him in Morningside. He seems to belong on the Orpheum stage rather than at college; still he manages to keep up his school work and entertains us on the side. He has a way about him that simply gets you in one rendition of "Flaming Mamie" or some such song, and the Phi Sigs and the Juniors are always sure of entertainment when Gorthy is around.

FLORENCE GUINEY

Florence taught school for a couple of years and then decided to join a good class and finish college. Having thus far shown her wisdom she kept up the good work by entering into all phases of college life. She's a Con student, is taking part college work, sings in the glee clubs and chapel choir, and is another of the Pis. She parks her "Lizzie" over by the Campus and is a boon to the town gang with her generosity about picking up folks.

ELMER HANSON

In this case a silent and reserved manner means hidden ability. Figuratively speaking we take off our hats to this Junior, who not only is a Physics shark but even assists in the department. However, he doesn't let school work take all of his time, but goes out for football and takes a part in all the activities over at the Tau Delt Frat House.

EINAR HAUGEN

Brains and ability are synonymous with this lad. He's the kind that can sit in a class with a detached look and then pick up the recitation at any point and make the rest of us look positively feeble. He's an active worker on the Board of Control and in the German Club.

EDITH HELD

Edith's one of our capable Juniors who has helped put Hinton on the map. She's blue-eyed, and blonde, and innocent-looking, but under it all she has tons of ability. She's an excellent student and a faithful glee club member. She always performs gladly when asked to play or sing and usually is on duty up in the Pi Hall. Her spreads and teas are famous up in the Blue Hall, and we wonder what a certain Phi Sig thinks of her ability



FAYOLA HENDRICKSON

Faye is another girl whom the Pis can always depend on, either for fun or otherwise. Faye can plan a float or fix up a party on a minute's notice with equal success. N. B. T.'s gain was our loss, for Faye didn't come back the second semester; but we still see her at college affairs, and a warm welcome always awaits her.

ELSIE HENNEM

Elsie is one of those rare girls who aren't always chattering, and we like her for it. She is always cheerful and pleasant and gives an impression of reserve by her quietness. Those who know her admire her sterling qualities and wish there were more of her kind.

MILDRED HICKMAN

Just about one remark ought to let you know what we think of Mildred. She is our class president. The Juniors feel that this is one of the big honors that they have in their power to bestow and picked Mildred, not only because of her ability, but because she's a friend of everyone. Besides her executive duties Mildred is a Zet and a famous debater, and her apt stories on the subject of marriage or divorce always enliven any contest in which she represents Morningside. She is one of our most capable members, and those who know her longest like her best.

STEPHEN HUFF

If you hear something coming down the library like the entire cavalry, don't be surprised to find that Steve is managing to make all that noise. He may be small, but you always know when he's around. When Huff was an underclassman, he was one of the yell leaders and now, though Jacks, and Marcia, and the Phi Sigs keep Steve pretty busy, he still spreads pep wherever he goes.

MAX HUGHES

Max has been with us off and on, having sandwiched a year at Ames in between his Freshman and Junior work at M. C. However, he knows a good thing when he sees it, and we think the more of him for coming back to us, satisfied with the comparison. Generally speaking, Max is everybody's friend. Specifically, he's an Alpha Tau Delta and plays in the band.

ANNA MAE HURLBURT

If anyone is needed to play on a hockey team, to work on a Pi spread committee, to dance in the May Fête, or to get some history notes, Anna Mae is the girl we all depend on. She finds time to keep the English Lit. department in working order, to get some neat grades, and to have a good time whenever there's one around. If you don't know her already we advise you to make up for lost time.

JUNIORS



JAMES JEWELL

The other half of the Jewell-Gorthy team. Nuff said. Just about every so often student chapel needs a little song from Jimmy to liven things up, and we'll say he surely can do it. When it comes to dating, he keeps pretty close to the Woods—or as close as it's proper, is a Phi Sig, and on the side is registered for a few classes.

RUTH JOHNSON

We hope Ruth realizes how fortunate she is living right across the street from the Campus, necessitating only a minute's dash to her eight o'clock's. Ruth debated intercollegiate this year and established an enviable record in this activity. She has ability as a speaker that was well applied, and we're expecting big things of her.

BEN KITCHEN

Ben's our versatile Junior. He has a line and the terpsichorean ability to go on the stage, but the call of the sod was too much for him and so Ben left college for a while and is out among the tall corn rows. However, we want him back soon because he has heaps of ability as a debater and otherwise, and is a Phi Sig to add to his virtues.

HORACE KOCH

Horace is the Junior twin, speaking in classifications, if it is possible for one twin to be a "junior." He's a Phi Sig and so goes out for athletics, track being his line. He steps all the girls and keeps everyone guessing by dating someone different every week.

IRENE KOHLE

Irene established her reputation among us this winter as being an actress of no little ability. She appeared in a Dramatic Club production this year that was so popular that it made several public performances, and Irene's clever impersonation of the grandmother was no small portion of its success. Besides being a good student she is one of our most loyal friends and best liked Juniors.

JULIA LAGRONE

Julia's one of those P. K.'s whom you would never recognize as such. She's always ready for any fun that is on foot, and if there is nothing stirring she soon remedies that condition. Besides being an excellent student "Judy" works at the Campus, takes an active part in anything the Pis are doing, is usually giggling, and must have a past since she's been out west.

JUNIORS



ALMUS LARSON

Would you ever guess that this tall fellow with the twinkle in his eye is a P. K.? Well, he is, and he's shown his allegiance for that group by taking an active part in the Morningside P. K. organization. He's a good student and a good fellow, and they tell us he makes a mighty fine Sunday-school superintendent at a certain Morningside church.

GORDON LARSON

The curly-haired twin. Gordon takes part in about every branch of college life and is more than successful in all he attempts. He sings in the glee club and chapel choir, debates, and has represented M. C. at the Phi Kappa Delta conventions both last year and this on the forensic and oratorical platform. Besides a few of these things Gordon has time to date, keep the chain stores linked up to prosperity, and be a faithful Tau Delt.

LILLIAN LINDAMAN

If you don't know Lillian that's your loss. She's tall, and slender, and has a smile for everyone. To surpass in the classroom is a habit of hers, and she is such an excellent German student that she has been translating some German plays for research work on the side. Sometimes Lillian has a rather far-away look in her eyes and we wonder if a certain young man at home is the cause.

MARIAN LINE

Marion remains the class infant, in appearance if not in brains. She couldn't look more than twelve and we're glad she can't, for she's refreshing to say the least. She always seems to be playing around, but we notice that somehow she has found time to act as the brains of the Four Horsemen, to create the illustrations of this book, to play hockey, to be in May Fête, to be a mighty fine Pi, and to keep up a rather full program of outside social activities. We couldn't get along without Marian in more ways than one.

LAUREN MACCLAREN

Evidently Lauren intends to be an architect, for his hobby is making blue prints. He's generally out on the south campus on a sunny day working on them and usually has an admiring audience at most of the windows near. He's quiet but determined, sticks at his work till it comes out right, and should with these excellent qualities make a success of his chosen work.

LESTER MCCOY

Here's one of the hard people to write about because you don't know where to start and where to leave off. Lester sings, plays the cornet, is a member of chapel choir, glee club, "That" quartet, leads the band, is a Delta Theta, and incidentally an engaged man. What more could you ask with reason?

JUNIORS



CLARICE McDONALD

If there is anything in college that doesn't claim Clarice's attention we haven't found out what it is yet. She is the main stay of anything that goes on over at the gym from May Fêtes to hockey and basketball. She is to pilot W. A. A. next year and we're expecting great things. The Pis tell us that the Hall wouldn't be the same place without Mac around laughing and keeping things stirred up. Clarice says she plans to be a gym teacher although we thought his name was Don.

DON MACFARLAND

Don stopped hustling long enough to have his picture taken for the Annual, and we're glad of that since it adds much to the general appearance. Mac was business manager of this volume and established his reputation as a financier of no mean ability by his successful management. However, this is not the only accomplishment of this versatile Junior, as Edith, the Tau Delt, the office of class president, and even football once in the good old Frosh days, have claimed his attention. Efficiency, ability, and personality are his strong features.

GLADYS MCQUEEN

Here is another one of the talented members of the Junior class. Gladys is a student at the Conservatory, and her work shows her ability. Although she is a quiet girl, longer acquaintance with her certainly proves her exceptional qualities as a friend. She is always happy and cheerful, and everyone is glad to have her around.

CAPTAIN MADDISON

Another one of that Campus Cafe gang. Cap is one of those privileged characters who can dash over from chapel, look at an endless lunch line, laugh that off, go behind the counter and get what he wants when he wants it. However, work is the least of his worries. He is a heavy stepper, and there's always a good time when Cap is around.

HOWARD MARTIN

Do you want to know what kind of fellow Howard is? Well, he's a Delta Theta, a hustler, a good student, and a fellow worth knowing. Martin's a real worker who doesn't, however, believe in plugging all the time; so he steps out once in a while and so keeps up a well-rounded college life.

BETTY MEAD

Here's another of our warblers. Betty goes to Geneva in the summer, and in the winter we have the pleasure of her voice. She adds her help to almost every branch of college life. She works in all the musical organizations, is usually on the class hockey teams and in May Fêtes, is a Pi, cracks her books often enough to make good grades, and devotes the rest of her time to Wesley.

JUNIORS



AGNES MEANS

There are some people who have made themselves so indispensable that we just can't get along without them. Although they don't create a particular commotion you miss them if they are not around. Agnes is one of this type and all who know her will agree with us. She puts in a great deal of her time at the Con and Main Hall suffers as a result but at either place she's one of our Juniors.

CLARA METCALF

Clara, with her usual good judgment, chose to stay in college a year longer and be a Junior with us. A P. K. of outstanding ability in music, who divides her time between the Con, the Aths, and Ralph. Clara appears rather quiet, but experience has told us there is always a good time on when she's around. Our advice is, cultivate her if you don't know her.

MARGARET MILLER

Just tune in on K. S. C. J. or peek in on any college affair and you will usually hear Margaret singing, and what we like is that she is always willing, never has to be coaxed. As she takes Prof. Mac Collin's place at choir practice when he can't be there, you can imagine her ability. She is a Pi and is a main-stay up in the old Blue Hall when it comes to collecting dues. Marg came back to M. C. this fall after a couple of years at teaching, and we feel that Marathon's loss is all our gain.

THEODORE MOLENDORP

His name helps explain where some of Ted's interest lies. "Der Deutsche Verein" claims his attention as it should with such an excellent German student. Here's a mighty fine Junior who's always hanging around with the Campus Cafe gang and apparently always is having a good time.

CORA MONTGOMERY

Cora always has a smile for everyone and so we all like her. She's been mighty faithful about helping on Faculty Luncheons this year, and we wonder if she is not putting in practice that old maxim, "The way to a Prof's heart, and thus grades, is through—" but still that's irrelevant since Cora is a good student. If she isn't up in the Pi Hall she's down in the Biology lab mutilating some poor egg—not meant in a slang sense at all.

MABEL NISSEN

Mabel passed up a chance of graduating from her home college to come to M. C. evidently, showing her ability to recognize real values. Besides assisting in correcting papers in the English department this year she has taken an active part in Y. W. C. A. work and debating. Mabel has established an enviable record among us for so short a time, and we understand that some time ago she made a record in a certain young man's heart that no one can equal. He will have to be mighty nice for Mabel.

JUNIORS



FRED OKERBERG

Red's our class sheik. When it comes to the women, "Oke" is—a little inexperienced, but he'll learn. He manages to work up to the idea of a yearly date for his Frat Banquet, and so we're encouraged. Seriously, though, Red's one of our best athletes, is a football man, a track star, and basketball player. He's an Alpha Tau Delta and a loyal Junior.

RUTH ORR

Ruth's one of those big brave girls who wanders all the way from Dakota City to come to Morningside. We're glad she sees the superiority of Iowa and a certain Iowa college to the home state products. Ruth steps a red-haired Phi Sig pretty steadily, we notice, but as yet her Pi pin hangs alone.

GENEVA ORVIS

Geneva is one of those people whom it is well to know for personal and politic reasons. Besides being an extremely likeable person, she has the position of chief-letter-in-of-the-late at the Dorm. If it happens to be eleven-thirty-one instead of eleven-thirty, Geneva is the girl at the other end of the little button you push. She works in the bookstore in the daytime, and is one of our busiest Juniors.

HELEN QUICK

Here is our class musician. Helen plays or sings with equal skill, and is a leader wherever music is concerned. We always sit back prepared for intense pleasure when a chapel choir or glee club concert calls for a soprano solo, for we know no one could perform more delightfully than Helen. The Con takes up most of her time. Its gain is our loss.

FLORA QUIRIN

Perhaps you didn't know before that Flora is a Junior whose name belongs in the Hall of Fame. She's a girl who has gone out West for two summers and managed to pull through both times with her morals intact. As witness to the fact ask any of the other Zets or any of the Y. W. Cabinet members, in both of which organizations she is an active worker. Flora went to Milwaukee this winter as one of Morningside's representatives and on her return helped prepare for us our week of Milwaukee chapels. We're expecting big things of Flora and we know we shall not be disappointed.

RAE ROBERTSON

May we present our queen! Rae is all we could ask for in appearance and in character to reign over our Winter Festival; so we selected her as the Junior worthy of this honor. She is rather small and quiet, but this only adds to her charm, say her Pi sisters and a certain athlete around school.

JUNIORS



HELEN ROGERS

Helen is another of our musically talented celebrities. She sings in the chapel choir and glee club, and her sweet solos are always pleasing. She also plays the piano proficiently and has served faithfully as Y. W. accompanist this year. The Con takes up most of her time, but we manage to see her often enough to find her a true friend.

VELDA ROWLANDS

Velda is another of our enthusiastic Y. W. workers. She is intensely interested in religious work and has been an active supporter of any of the campus activities along this line. However, Velda's interests are by no means one-sided, and her recommendation is that those who know her claim she is one of the best. The Juniors vote "aye."

MARION SARGENT

Marion's one of our surprises. At first glance his quiet manner indicates merely studiousness, but he has decided not only to make his mark in this branch of college life but to excel as an athlete, as one of our outstanding track men. His "M" is almost bigger than he is, but its size indicates the greatness of his ability and the high place he holds in our regard.

MELVIN SAYRE

Shorty is usually going around yawning if you happen to catch sight of him in his eight o'clocks. Don't think it's mere boredom though, for he's the kind that's never bored at anything. He just happens to work at the *Journal* most of the night, and usually doesn't come to that early in the morning. Besides he is publicity man of the college, is an Alpha Tau Delta, steps a certain Pi, and incidentally makes some grades. He's one of our busiest and best.

EDGAR SCHULER

Edgar's main fields of activity are music and religious work. He sings in both the glee club and chapel choir and managed most successful trips for both these organizations this year, in spite of the weather. Schuler always has one of the Y. M. offices, is the old standby on gospel teams or anything of that sort. At present he's a Sigma Theta Rho.

MARION SHIDELER

Marion's one of those people who is always happy and cheerful, and who never seems to be rushed to death with anything and yet accomplishes a lot more than the rest of us. If he has a patent on it we'd certainly like to have him put it on the market as a lot of us would be glad to purchase a little. Marion is a Tau Delt, steps quite a bit, and is dependable and reliable. We know that he will be a success in anything that he undertakes.

JUNIORS



RAYMOND SHOVE

We don't see much of Raymond around school as he's another one of that gang that keeps up the good work down at the City Library. However, work isn't all he does, for he's always ready for a good time, when it comes to stepping or a frolic at the Tau Delt house.

BETTY SNYDER

Betty is the kind of girl whom everyone knows. She's friendly, peppy, and always ready for a good time. Sometimes she forgets that this is Iowa and not Massachusetts and drops a few of her R's, but she tries consistently to live down the old childhood ways and succeeds most of the time. "Snido" is one of our most consistent daters and has quite a string of skulls. She's a Pi, a good student without trying, quite a hockey player, the old standby of the Spanish Club programs when it comes to tangoing, and strongest of all a P. K.

HAZEL SODERSTROM

Hazel is another Junior Pi who joined us at mid-year. She's another of our town street-car athletes whose main business in life is trying to make car connections. Hazel specializes in dramatics and biology and is always running around in one of those terribly business-like lab coats. Besides, the Pis tell us she's a whiz on Spread and Tea committees and we don't suppose Gordon minds that little accomplishment.

FLORENCE SPENCER

Of course Florence's picture would follow Hazel's or else things wouldn't seem natural, as these two are always together. This is the girl who is responsible for at least part of Shorty's sleepless nights since she would live away out at the other end of town from Morningside. However, she's worth staying up for, because she's a splendid friend and a jolly person to be with. The Juniors and the Pis are agreed that she's O. K.

ALICE SWANSON

Alice has blonde hair and big blue eyes, doesn't say much, but makes friends by her unassuming, steadfast good nature. She always is at the right place at the right time and may be depended upon to do anything she undertakes.

HAL THOMAS

Some more of our vaudeville material Hal is one of these slick-looking fellows with heaps of ability as a dancer on the stage and otherwise. He's one of the gang that keeps things going on at the Phi Sig house, and they say he manages to keep the girls well entertained.

JUNIORS



HELEN TIEDEMAN

If there's anything you know of that Helen doesn't have a hand in you may be very sure it's only because she hasn't had the time as yet to do it, but she'll find the time. First it's Faculty Luncheons, then it's Agora Board, then Y. W. C. A. and the next thing you know she's off somewhere just proving the fact that Morningside has first-class debaters. In place of resting all summer getting ready for the strenuous school term, Helen dashes out to Colorado and plays around. She's our Agora President for next year and we wish her much success.

LAUREN VAN DYKE

Van's one of our number, extremely talented when he gets around to it. He has debated now for two years and has a way of getting what he wants to say across. When it comes to art work, Lauren can't be beaten. Incidentally he dates a certain Junior Miss pretty steadily and is a loyal Phi Sig.

ABE VAN SCHREEVEN

Abe's one of those lads who decided last fall to patronize the crutch market by breaking his ankle. However, he's on his feet again and going as strong as ever. He's one of that type that is able to understand chemistry enough to be lab assistant, and has, as such, more than once been the saving grace of at least the feminine members in his classes. Abe's a hustler and wears a frat pin signifying Delta Theta Pi.

RUTH WALKER

Everyone's name should begin with Walker so that everyone could sit by Ruth in classes and chapel for awhile, for she's the kind you have to know to like and when you once know her you realize that she's one of a few when it comes to being friends. Ruth is a P. K., a remarkable French student, and a fancy musician. Linked with heaps of ability is an abundance of personality that makes Ruth a friend worth having.

RUDY WILLER

If you want something done and can't get anyone else to do it up right, you may always depend on Rudy to get everything all fixed up. And that's saying a lot in this day and age of irresponsibility. His activities are varied but he does all of them well. He's a good student, goes out for athletics, is always helping on some committee, has been a life-saver on the Junior Annual, is a Tau Delt, steps some, and is always plotting some fun. If you don't happen to know him, we'll introduce you.

JAUNITA WINTER

If you've ever seen Nita not talking for five consecutive minutes, we take our hat off to you, speaking editorially, because you're one ahead of us. She's our Marathon chatterer. Naturally it follows that there is always a good time where Jaunita is, and we like to be around this happy-go-lucky Ath when we're 'looking for fun.

JUNIORS



CLASS OFFICERS

<i>President</i>	GORDON METCALF
<i>Vice-President</i>	MARGARET CHESTERMAN
<i>Secretary</i>	GLENNARD LARSON
<i>Treasurer</i>	HELEN EMPEY
<i>Student Body Representative</i>	KENNETH MCCLURE

SOPHOMORES



Barrett, Aalfs, Bruneau, Dodge
 Halley, Eberly, Gruber, Friesner, Jennings
 Gray, Dallenbach, Empey, Carter, Kerslake
 Corrington, Hagerdon, Chang, Hickey, Haskins
 Chesterman, Smith, Idso, Sherwood, Haradon

SOPHOMORES

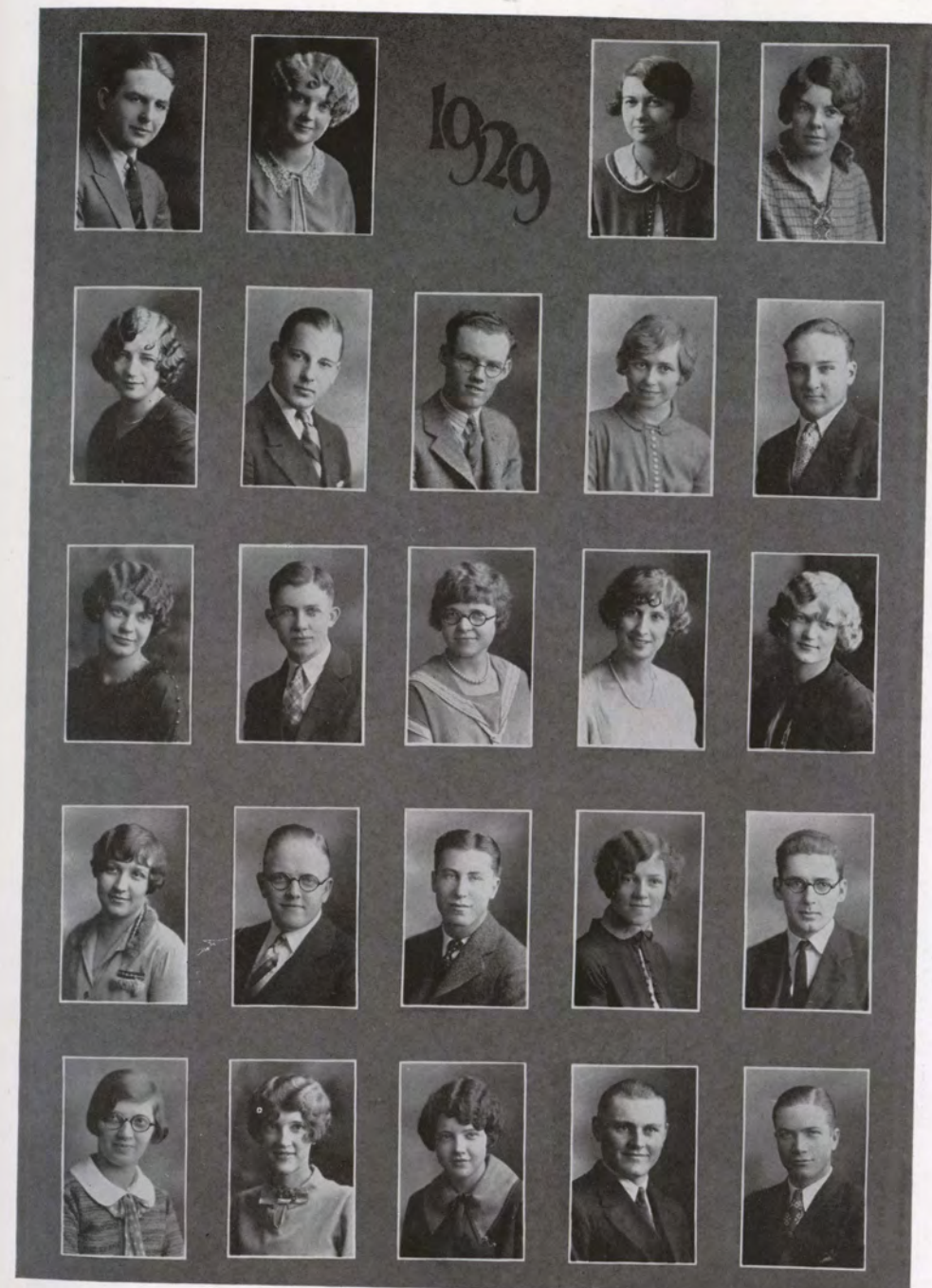

Krueger, M. Gustine, Griffith, Gilbert
 Kirpatrick, Thacker, Taylor, Joseph, Mansel
 Stevenson, Steinbrenner, Hickman, Lohff, L. Gustine
 Willer, Larson, Moon, Kitchen, Halley
 Kucinski, Isbell, Lake, Hammond, Lowe

SOPHOMORES

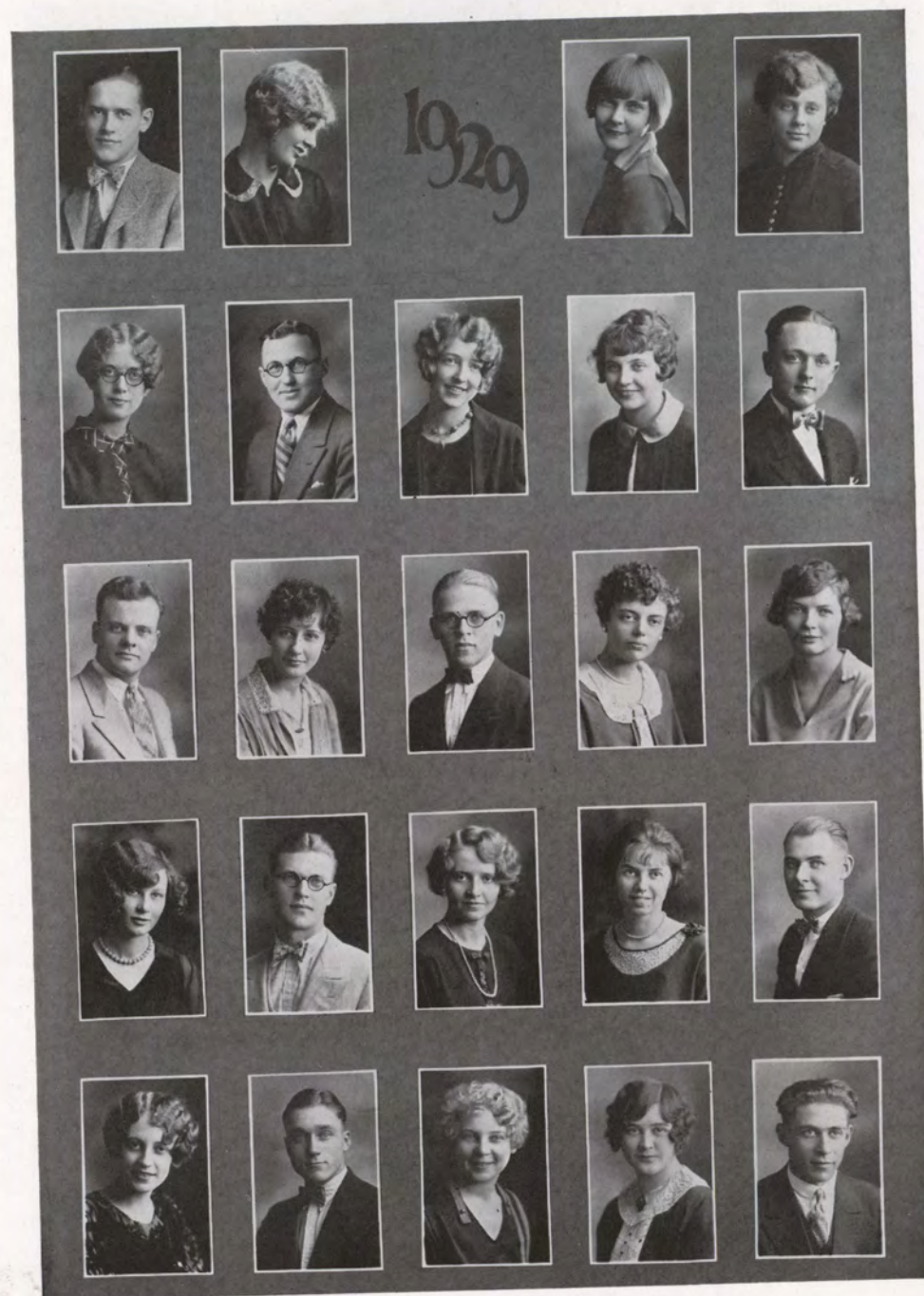

K. McClure, Searles, Powell, Kolbe
Sletwold, Bartholomew, Sloan, Reid McIntosh
Orton, Redden, Pals, Pontious, McLaughlin
Pangburn, Oggle, M. McClure, Muecke, Mahlum
McBeath, Pair, Nelson, Nealis, Miller

SOPHOMORES

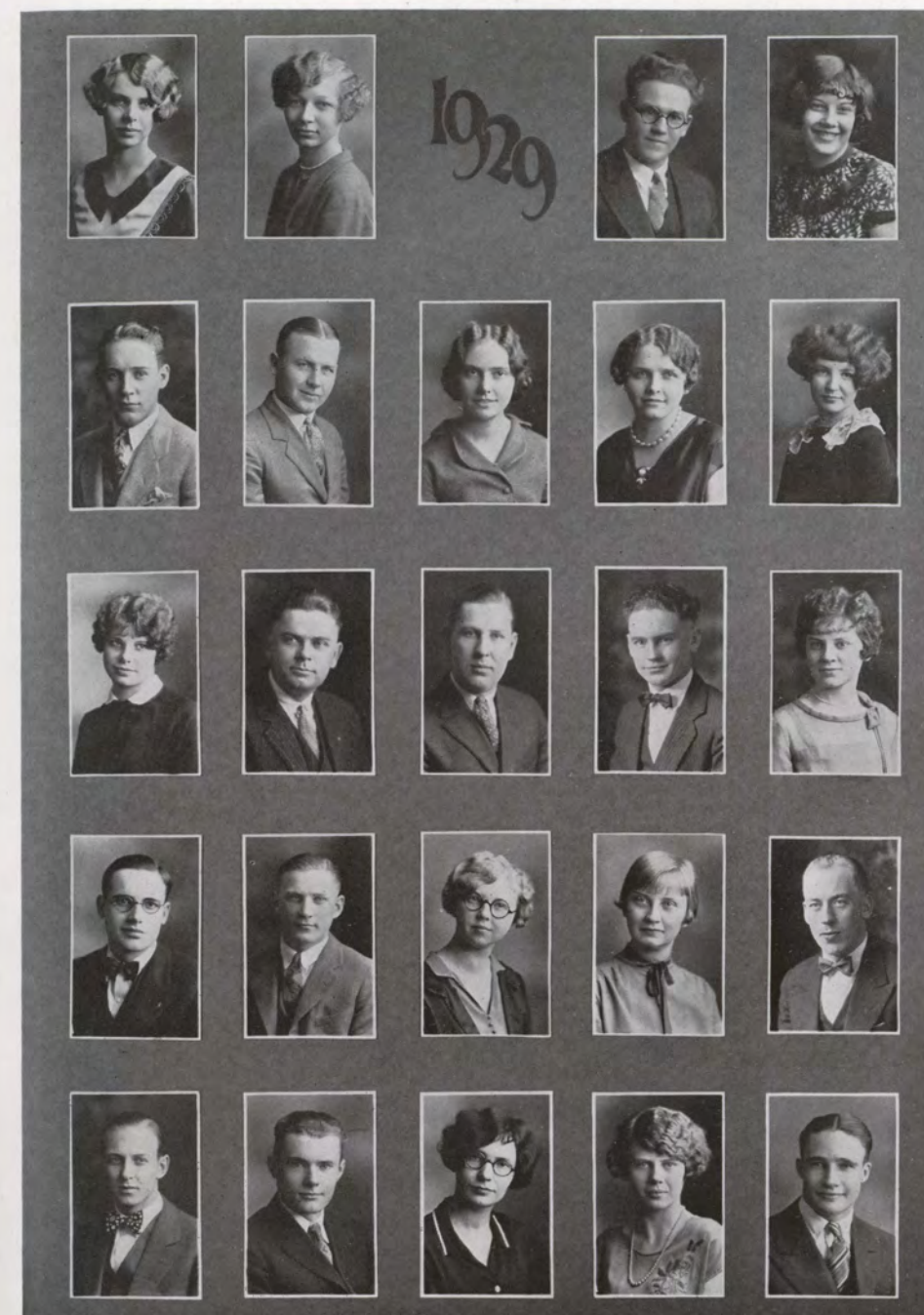

Wahlstrom, Scheffers, Walters, Baier
Brinkman, Boone, Wangberg, Wellnitz, Wood
Woods, Upton, Geisinger, Berkshire, Tomlinson
Berry, A. Williams, G. Timm, Bergh, O. Beck
Batman, D. Beck, M. Omer, Barkley, A. Williams

SOPHOMORES



Gross, Fogg, Wicksell, Snyder
Ruble, Mossman, M. Omer, Engelken, Phillips
Machimer, Witt, Smith, Shoemaker, Ducommun
Neir, Keith, Schuler, Shearer, Kroloff
E. Steele, Thomas, Olson, Barnum, E. Steele

SOPHOMORES



Jones, E. Timm, Fink, Thompson
Tresham, Dempsie, O'Hern, Dixon, Thornton
DeWitt, Metcalf, Zwald, Gray, Flynn

SOPHOMORES

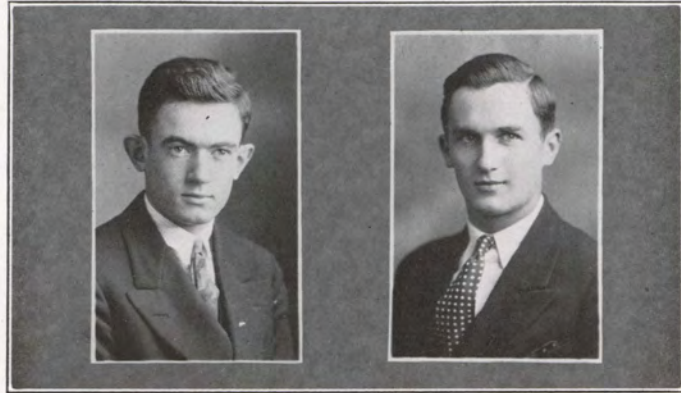

CLASS OFFICERS

<i>President</i>	ROBERT VAN HORNE
<i>Vice-President</i>	GLENN MASTERS
<i>Secretary</i>	CAROL LARSON
<i>Treasurer</i>	MERLE KINGSBURY
<i>Student Body Representative</i>	FRED FIGERT

FRESHMEN

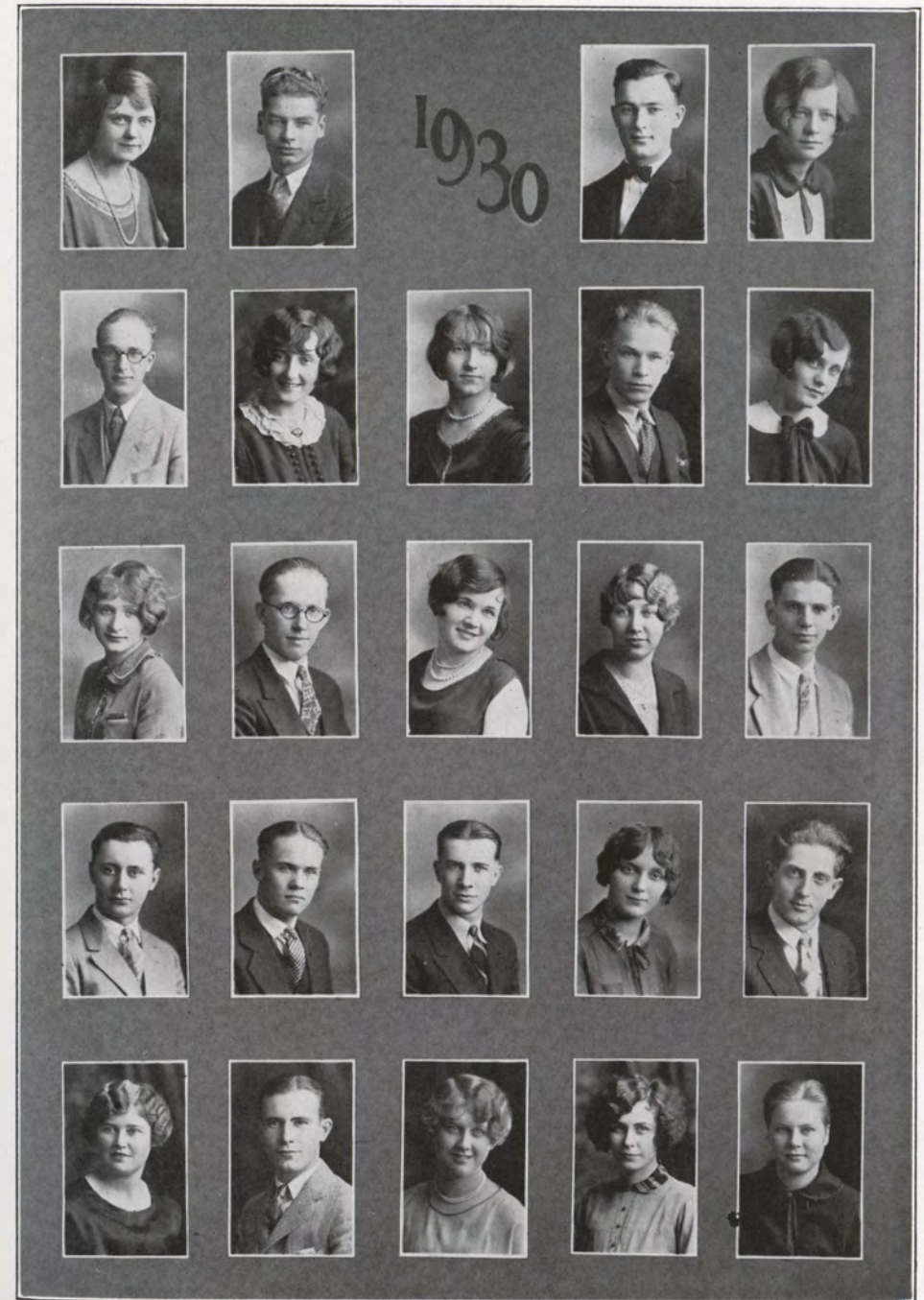

Davies, Gibbs, Gehrt, Abel
 Baker, Bartel, Barnum, Strain, Wirsig
 Gartner, Eby, Davis, Frederickson, Zablow
 Stacy, DeWitt, Strom, Dawes, Moorhead
 Asmus, Masters, Melquist, DeClercq, Anderson

FRESHMEN



Gray, Kamphoefner, Kirby, Powell
Dye, Kuhl, Surber, Schaper, O'Hara
Rinehart, Kvols, Binger, Anderson, Larson
Lease, Dealy, Schroer, Lindeman, Schoneman
Schreiner, Schmit, Blackburn, Quirin, McCracken

FRESHMEN



Cunningham, Currer, Bartz, Buettler
Croston, Croft, Brown, Malcom, Crary
Cook, Claerbout, Cain, Stewart, Mace
Cate, Cole, Burton, Burgeson, Buchanan
Allen, Bergeson, Bakke, Brodie, Bottom

FRESHMEN



Jones, Johnson, Jeep, Jager
 L. Johnson, Hughes, A. Johnson, Hubbard, Hjortholm
 Hutchin, Batho, H. R. Johnson, H. L. Johnson, Hauff
 Haas, Jacobsen, Hatter, Gray, L. Greene
 D. Green, Gimer, Gifford, Danforth, Davis

FRESHMEN



H. Witt, Lindhart, Mossman, M. Witt
 Thompson, Nattrass, Beebe, TePaske, Page
 Olson, Murray, Lockin, Lindsay, Bellis
 Plum, Peterson, Moeller, Peters, Owen
 Archer, Plender, Merris, Parker, Porter

FRESHMEN



Solberg, Schutz, Schuldt, Schroeder
Taylor, Kokubo, Swanson, Smith, Simonson
Warntjes, DeWitt, M. Thompson, Thornton, Tarlton
Kenny, Townner, Kellough, Townsend, Mosier
Ankeny, Williams, Van Engen, Leamer, Van Benthem

FRESHMEN



Figert, Fluhrer, Ramige, Rehm
Rice, Smith, Van Horne, Kingsbury, Miller
Rold, Doane, Rust, Paulson, Running
Graber, Sterling, Graham, Chilton, Riordan

FRESHMEN



SCHOLARSHIP WINNERS

Senior Scholarship

LEANORE BENEDICT

HAROLD LARSON

Junior Scholarship

DOROTHY DAY

EINAR HAUGEN

Sophomore Scholarship

MAX KROLOFF

SCHOLARSHIPS



PROFESSOR PAUL MACCOLLIN, A. B.

Musical treats for Sioux City and a well trained choir for Morningside College are the results of the untiring efforts of Professor MacCollin, and have gained him more than local renown so that we have come to look upon him as an institution in himself.

CONSERVATORY

MUSIC MAJORS



Gilbert, Schamp, Smith, Wood
Jeep, Omer, Snyder, Johnson

CONSERVATORY CALENDAR

April 13 Piano Recital ELIZABETH BRYAN	May 26 Recital RUTH GILBERT
April 19 Madrigal Club Home Concert	Nov. 19 . . . Men's Glee Club and Madrigal Club Party
April 20 Senior Piano Recital CLARA ASMUS	Jan. 14, 1927 Madrigal Club Concert
April 29 Concert Course	January 17 Recital DOUGLAS REEDER
May 4 Piano Recital FRANCIS LUCKE	February 11 . . . Orchestra Concert
May 5, 6, 7, 8 . . . Music Festival	March 14 . . . Men's Glee Club
May 10 Piano Recital MILDRED SWEET	March 24 . . . Symphony Orchestra
May 11 Piano Recital RUTH WALKER	April 19 Piano Recital CLARA ASMUS
May 13 Piano Recital HELEN MIGHELL	April 26 Recital RUTH WALKER
May 18 Piano Recital LOUELLA EMPEY and EDITH HELD	May 5, 6, 7, 8 . . . Music Festival
May 22 Chapel Choir Party	May 10 Recital REISTRUP PUPILS
	May 12 Recital MINA OMER

THE CONSERVATORY OF MUSIC

Under the capable supervision of Professor Paul MacCollin, director, the Morningside Conservatory of Music has progressed very rapidly in the past few years. The Public School Music Department has forged ahead in the past year with a thorough supervisor, Miss Grace Chapman. Graduates from this course have been highly successful in whatever community they have gone into to have charge of the music in the public schools. Violin classes and classes for instruction on wind instruments have been undertaken in the Public Schools of Sioux City by members of the Conservatory faculty. Success has been decidedly marked in this field of instruction. Thus the Conservatory of Music, through its faculty of competent and progressive instructors, not only is aiding in the advancement of the present musical life in Sioux City and vicinity, but is making possible a superior and wider reaching scope for the music of the future.

Morningside Conservatory is already well known in the Northwest for the quality and type of its work. It ranks among the foremost Conservatories. The basis of all of the growth is the undeniable interest manifested by both the instructors and the class of students who come to give and receive aid in making music play a major part in their life-work. Thus the growth and reputation enjoyed by our special organizations, such as Glee Clubs, Chapel Choir, Band, String Quartet, Symphony Orchestra, Choral Club, Male Quartet, and Sigma Mu, are the results of sincere and applied work.

CONSERVATORY STUDENTS

EVONNE ANKENY	EDITH HELD	MARGARET REED
INEZ ARCHER	FRANCIS HUGHES	DOROTHY RIGGS
CLARA ASMUS	MARION HUGHES	LOLA RIORDAN
BURDELLA ASSMUS	HELEN JUDITH INLAY	HELEN ROGERS
BEULAH BEEBE	L. G. JACOBSEN	GLADYS ROLD
ANNA BURGER	DOROTHY JEEP	BERMA RUST
MARY BRANNAN	ETHEL JOHNSON	MARGARET SCHAMP
PAUL BRINKMAN	DOROTHY JOY	JEANE SCHEFFERS
NELL BRUNEAU	FLORENCE KAISER	RUBEN SCHNEIDER
HAL BUNTLY	IRENE KOHL	WARNER SCHULTZ
CHARLES CALVAN	KRISTINE KUCINSKI	WALTER SIMONSEN
RUTH CARTER	LEONE LAKE	HARRIET SLOAN
MRS. R. H. CHANACE	LOIS MACBEATH	LUELLA SMITH
LUCILLE CLAERBOUT	MAURINE MCCLURE	RUTH SMITH
LAVERNE CLARIDGE	LESTER MCCOY	EVA SNYDER
LOIS CRASWELL	LUCILLE MCCLAUGHLIN	GEORGE STEVENS
DOROTHY CURRER	GLADYS MCQUEEN	PAUL STEVENS
WILLIAM DANFORTH	GRACE MACHAMER	CAROLYN STOEGER
LILLIAN DOBROFSKY	RALPH MAHLUM	MABEL SWANSON
MILDRED DODGE	ELIZABETH MEAD	MILDRED SWEET
JOHN DREESZEN	AGNES MEANS	LILA TEBBEL
MRS. S. T. ECHERT	CLARA METCALF	ETHEL TIMM
HELEN EMPEY	EVELYN MILLER	GLADYS TIMM
RUTH FLEWELL	GLADYS MILLER	CLIFFORD THOMAS
RUBY FLINN	MARGARET MILLER	ANITA TOWNER
CHESTER FLUHRER	LUCILLE O'HERN	LAVERNE VAN BENTHEM
GRANT FORTIER	RUELL OLSON	EUNICE WAHLSTROM
CARYL GAFFY	MINA OMER	RUTH WALKER
RUTH GILBERT	GENEVA ORVIS	MARJORIE WALTERS
EUNICE GRAY	ALMYRA PETERS	VERDETTE WALTERS
LOIS GREENE	GERTRUDE PHILLIPS	THEODORA WEBSTER
FLORENCE GUINEY	HANSEN PHILLIPS	VELDA WELLNITZ
SUE HAAKINSON	FRANCIS PRICE	EVA WILLER
VIOLA HAUFF	HELEN QUICK	BROWNIE WOOD
	HELEN MARY QUIRIN	

PUBLIC SCHOOL MUSIC STUDENTS

	<i>Seniors</i>	
RUTH FLEWELL	LESTER MCCOY	GLADYS MCQUEEN
RUTH GILBERT		HELEN QUICK
	<i>Juniors</i>	
FLORENCE GUINEY	AGNES MEANS	CLARA METCALF
EDITH HELD		GENEVA ORVIS
	<i>Sophomores</i>	
LEONE LAKE	MINA OMER	LUELLA SMITH
LOIS MAC BEATH	HANSEN PHILLIPS	GLADYS TIMM
MAURINE MCCLURE	JEANE SCHEFFERS	EUNICE WAHLSTROM
GRACE MACHAMER		VELDA WELLNITZ
	<i>Freshmen</i>	
EUNICE ANKENY	LOIS GREENE	RUBEN SCHNEIDER
INEZ ARCHER	ALMYRA PETERS	LILA TEBBEL
LUCILLE CLAERBOUT	MAUDE REHM	ANITA TOWNER
DOROTHY CURRER	LOLA RIORDAN	EVA WILLER
	GLADYS ROLD	



MABEL E. BROWN

Morningside dramatics, amateur productions, and the Senior Class play as a grand finale, owe their impetus and succeeding completion to the unfaltering interest and direction of Miss Brown, head of the Department of Expression.



Thompson
Betsworth, Kirkpatrick, Rutledge
Smith, Davis, Cain, Jager, Thompson
Wicksell, Shaw, Sloan, Stevenson, Miller
Kohle, Kvol, Soderstrom, Wood, Winter

EXPRESSION



Athletics



COACH J. M. SAUNDERSON

Morningside is indeed fortunate in having "Saundy" as her athletic director. He has been with us since 1912, and during that time has placed Morningside's athletics on a very high standard.

But he has done more for the school than merely producing successful athletic teams. He has built men. He has instilled into each individual with whom he has come in contact an appreciation of clean sportsmanship and a love of fair play. His work here has won him a place in the heart of every loyal Morningsider, and we heartily wish him even greater success in the future.



ASSISTANT COACH E. C. WENIG

"Obe" serves in the capacity of freshman football coach, head basketball coach, and assistant track coach, and he is fully qualified for the position. During his school-days at Morningside he was recognized as one of the best all-round athletes developed in the state of Iowa, and he has carried this ability over into the coaching game. He has gained the confidence and the respect of the student body. By his quiet, unassuming manner and his effective personality, he has proved his worth as a coach.

EDWARD PIRWITZ, *Director of Freshman Athletics*

Coach Pirwitz has been successful in his work at Morningside, coaching freshman basketball and track and is "Saundy's" able assistant in football. Pirwitz might be remembered as the captain of Morningside's first conference championship football team. Then he inspired his team-mates to greater efforts by his spirit and determination; now he instills that same fire into his pupils. We are indeed fortunate in having so capable a man to head the freshman athletic department.



ATHLETIC COMMITTEE

Morningside College can well be proud of her athletic committee. It is composed of three men,—namely, Professor Van Horne, Coach Saunderson, and Professor Hayes. These three men have the welfare of Morningside athletics planted deep in their hearts, and consequently they have been instrumental in placing athletics at Morningside on a high plane. Every loyal Morningsider owes a debt of gratitude to this committee for the work it has accomplished for old Morningside.

DR. G. W. KOCH, *Trainer*

Much of Morningside's success in athletics is due to Dr. Koch, the trainer. "Doc" keeps the men in fighting trim, and, although his work at times is painful to the men, they are always glad when "Doc" is around to see that everything is "up to snuff". All of the men appreciate his work.



Means, Henderson, Hancer, Wickland, Jensen, Cross
A. Williams, N. Williams, Isenberg, Okerberg, Bartholomew, Thacker, Sargeant
Knudsen, Bach, Wenig, Saunderson, Perwitz, Swartz, Van Citters

"M" CLUB

President CHARLES BACH
Vice-President ADOLPH VAN CITTERS
Secretary-Treasurer RUSSELL KNUDSEN

RALPH BASTIAN
FRANK BARTHOLOMEW
DONALD CROSS
PERCY EBERLY
ALVIN HANCER
DONALD HARTZELL
FRANK HENDERSON
DONALD HUNTER
KELCY ISENBERG
MARINUS JENSEN
HAVEN MEANS
FRED OKERBERG
MARION SARGEANT
FOSTER SCHWARTZ
WILLIAM THACKER
LELAND WICKLAND
ABRAM WILLIAMS
NEWELL WILLIAMS

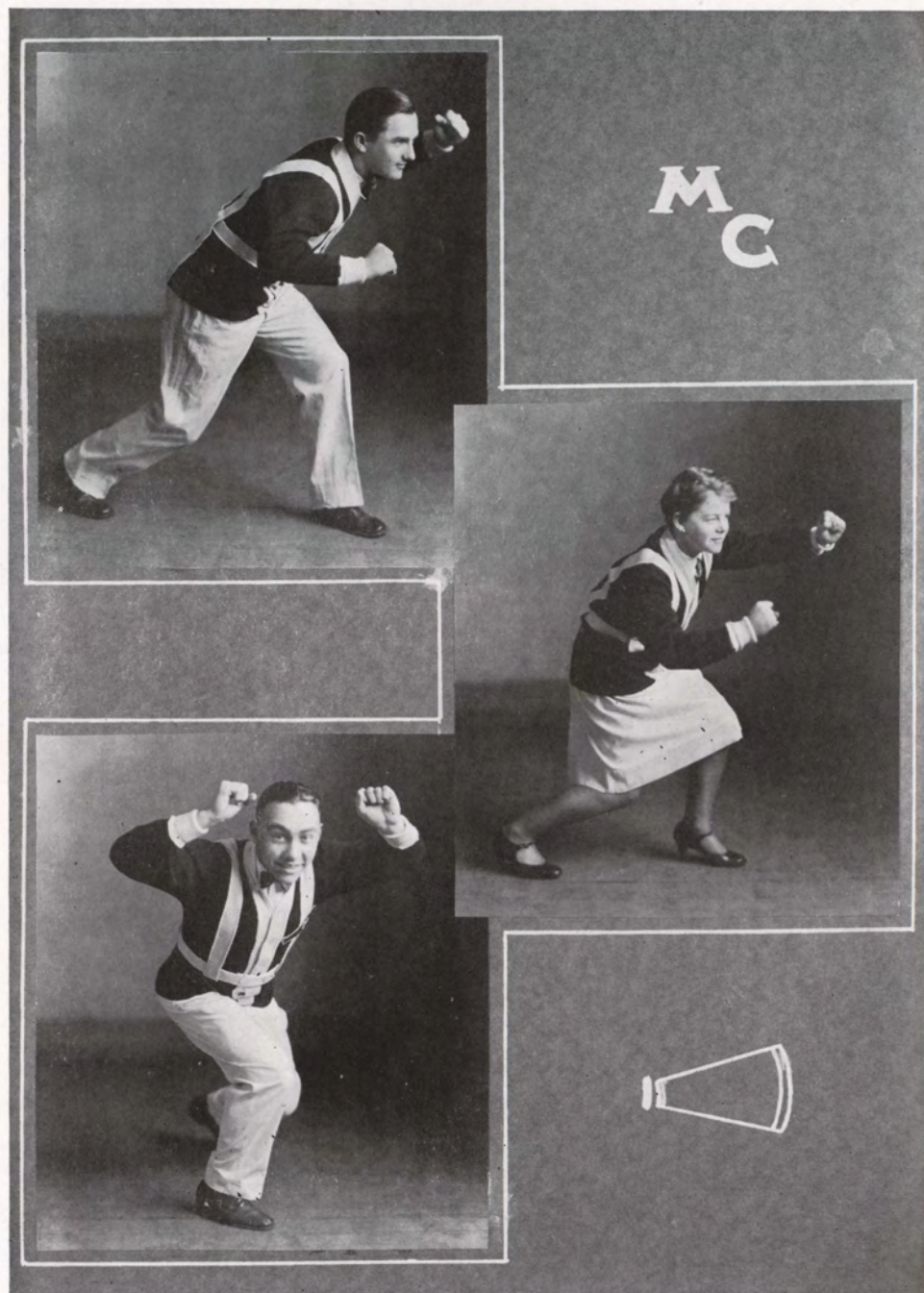

FRED FIGERT

LAWRENCE CAIN

MARJORIE MULLAN

ATHLETICS



Football

CAPTAIN "RED" WILLIAMS—*Quarterback*

"Red" succeeded in winning his fourth letter in football the past season. Although he played end the first two years, he called signals from the quarterback post the last two seasons. "Red" could punt, run, or pass equally well, which, coupled with his fine spirit and leadership, made him a dangerous man. "Red" will be greatly missed next year when "Saundy" issues his call for gridders.

CAPTAIN-ELECT RALPH BASTIAN—*Center*

"Al", at the pivot position, did all that could be expected of a real center. Although somewhat handicapped by weight, he was never outplayed by an opponent during the two years he has worn the Maroon. He also possessed an uncanny ability to diagnose the opponent's plays. Because of his ability to fill his position and his ability to inspire his teammates, he was elected Captain of the 1927 team. He was placed on the second all-conference eleven and given honorable mention on the all-state eleven.

CHARLES BACH—*Halfback*

"Chuck" was the Maroon scoring ace. When he started for a touchdown, he just simply could not be stopped. Charles' long end runs were always a feature of the game. He also knew how to stop the opposing backs when he was on the defense. Chuck will also graduate. He was placed on the second all-conference eleven.

HAVEN MEANS—*End*

Means developed greatly during the past season, especially in his defensive play. Opposing backs found it well-nigh impossible to circle his end if "Hooley" decided not to let them. He also was a good pass receiver and covered punts well. He will be back next year.

RUSSELL KNUDSEN—*Halfback*

"Pete" has been Charlie's running mate for three years. Pete was the hardest working man on the team and is a good example of what hard work will do. His specialty was open-field running. He justly earned the position accorded him on mythical elevens—that on the second all-conference and second all-state elevens.

ALVIN HANCER—*Guard*

"Big Alvin" has also finished his football career at Morningside. He was unfortunate most of the time in having a bad knee. He has, however, established an enviable record as a lineman. His place will be hard to fill next fall.

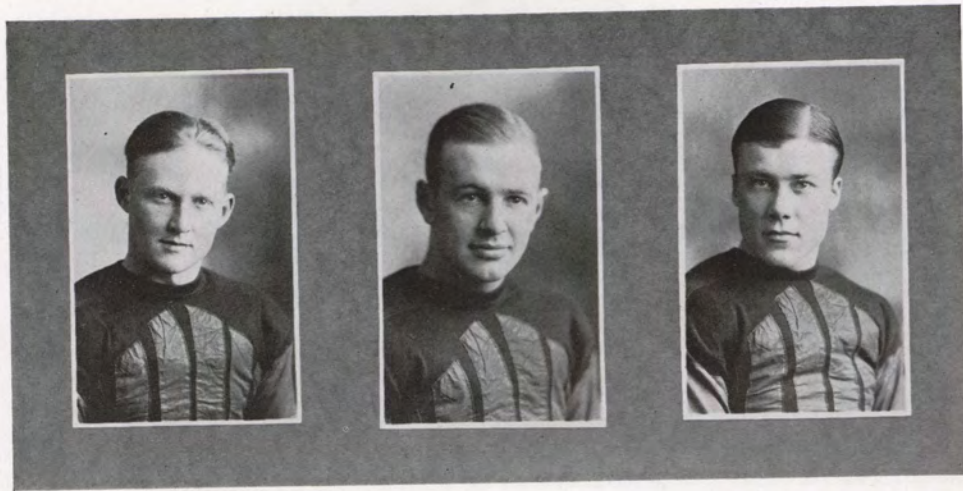
FREDERICK OKERBERG—*Guard*

"Red" was shifted from the backfield to a guard position and justified this alteration by winning a position on the second all-conference eleven. Red is strong on defense and a bear on covering punts. Great things are expected of him next fall.

FOSTER SWARTZ—*Quarterback*

"Roly" was a valuable man because of his generalship and leadership. He could be depended on to call the right play and then inspire the team to do their utmost. He was also a good punter and blocker. Roly will graduate in June.

LELAND WICKLAND—*Tackle*

"Tuck" has held down the right tackle berth for two seasons. He was perhaps the largest man on the squad and used his weight and size to good advantage in stopping the opponents' rushes.

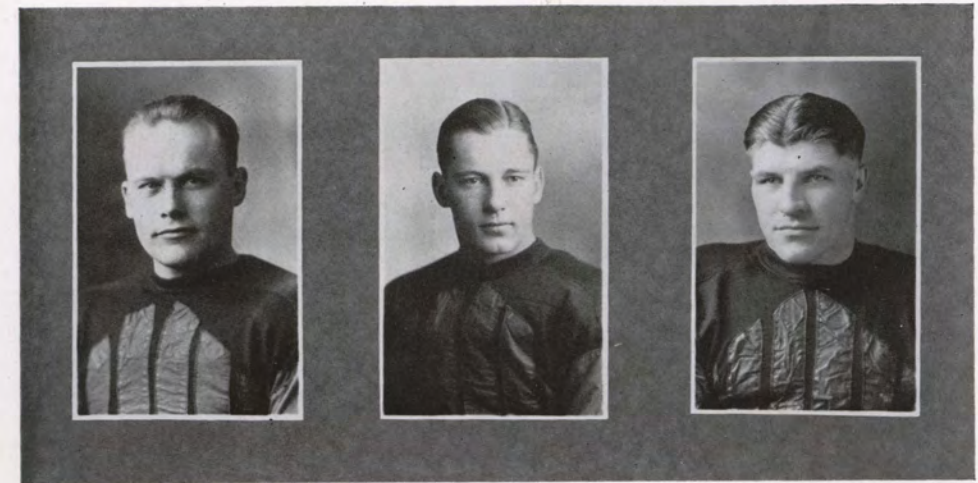
FRANK HENDERSON—*Tackle*

Frank has held down the left tackle position for Morningside for four years, a time during which he proved to be an exceptionally good lineman. He was big, powerful, and fast, and held his own at all times. He was twice on the second all-conference team and last year was on the third all-state eleven. Frank's graduation will leave a big hole in Morningside's line.

WILLIAM THACKER—*Halfback*

"Buzz's" size deceived the spectators. For although "Buzz" barely came up to his teammates' shoulders, he proved to be a thorn in the side of the opposition. "Buzz" was a very clever open-field runner who will bear watching in the future.

"BUD" VAN CITTERS—*End*

"Bud" has also won four letters in football, having held down the left end job for four years. "Bud" was especially good in receiving forward passes. He was a consistent player, always there when needed. Besides performing on the gridiron, he takes part in all other sports.

ABRAM WILLIAMS—*Fullback*

"Abe's" first year was a real success as far as he was concerned. Although he was called upon to play different positions he never murmured, but went to work with a will and proved himself a real football player. Much is expected of him in the future.

DONALD CROSS—*Fullback*

"Don" held down the fullback job the first of the season in good shape. He could hit the line, run interference, and back up the line on defense. Whenever he got loose, there was no one who could catch him.

FRANK BARTHOLOMEW—*Guard*

"Bart" played his first year of college football this fall and showed some real ability. Although he is fairly light, he is a very hard charger and could be depended upon to do his share of the work.

HENRY KITCHEN—*End*

"Ben" has played three years for Morningside and has displayed ability as a football player. He was especially good on defense, where he was immovable. He just missed his letter by a few minutes.

WILLIAM KERSLAKE—*Fullback*

"Bill" played his first year of college football last season. He proved he had football ability and with the valuable experience he has received, should prove to be a real gridder next fall.

OSCAR BECK—*Tackle*

Beck received an injury early in the season which kept him out of most of the games. However, when he got a chance he proved to possess ability and fight and should go good next season.

HAROLD RICHARDSON—*Center*

"Scotty" played center the past season. He got into several games in Bastian's place and showed plenty of scrap and ability.

CHARLES DOWN—*End*

"Chuck" has been a reserve end for two years. He got into a few games and will be back for next fall.

VIRGIL COOK—*Guard*

Cook also played his first year of football last fall. He is big and should prove to be a good man in the future.

HENRY BOONE—*Half*

"Beans" also was a new man. Whenever he was given an opportunity, he showed up to good advantage and will be watched in the future.

STEVE HUFF—*Half*

Although Steve is very small, he showed real fight in staying out the entire season. He will be back again next fall.

GEORGE BERGMAN—*Half*

Bergman has been a reserve for two years. He is fast and shifty, but his size is against him.



THE 1926 FOOTBALL SEASON

The 1926 football season can be called a success without the slightest hesitancy. Not only had Morningside a winning team, but large crowds as a rule attended the games.

It was apparent at the opening of the season that we should be represented by a strong eleven, because of the number of old men and the promise of the new men, and as the season wore on this prediction held true.

The first game was held on Bass Field, October 2, when the Midland College team invaded Sioux City. But they were sent home with the short end of a 28-0 score. The home eleven showed real football ability for so early in the season. The backs ran the ends, off the tackles and through the line almost at will to register two touchdowns in each half. On the defense the Maroons looked especially good, allowing only three first downs and no gains of more than eight yards per play.

The Score by Periods

Morningside	7	7	14	0—28
Midland	0	0	0	0—0

The next game was played at Lawrence, Kansas, with the strong Haskell Indian team on October 9. The Maroons were outclassed completely and sent home with a 38-0 loss checked up against them. A heavy rain preceded the game, spoiling the chances for gain via passing and running, which Morningside had planned. The Indians were too heavy and too experienced for the Maroons and gained ground consistently throughout the game. The one redeeming feature was the comeback of Morningside during the last half.

McClain and Roebuck starred for Haskell, while Bastian was easily the Maroon star.

The Score by Periods

Haskell	12	13	7	6—38
Morningside	0	0	0	0—0



The first Conference game was played with Des Moines University team on Bass Field, October 16. The Tigers were repulsed to the tune of 27-0 after a hard fought game.

The Maroons took advantage of breaks early in the game and soon had a comfortable lead on their opponents. A Des Moines penalty in the first few minutes of play started the Maroons on a successful march to the goal, Bach carrying the ball over the last line. Knudsen kicked goal.

Late in the first quarter, Means picked up a fumble and ran 30 yards for the second touchdown. Pete again kicked goal, bringing the total up to 14 points with three quarters yet to go. Two more touchdowns came in the second quarter as the result of a brilliant offensive in which every man performed his individual task perfectly. This brought the total up to 27-0 as the half closed.

The Maroons played a conservative game the second half. All the threats of the invaders proved futile, although their pass attack appeared dangerous at times.

Score by Periods

Morningside	14	13	0	0—27
Des Moines	0	0	0	0—0

The next week the team traveled to Des Moines to play the University a return game. Here Morningside clearly established its gridiron superiority over the Tigers for the 1926 season, for, although three Maroon stars, Hancer, Okerberg, and Knudsen were forced to remain on the sidelines because of injuries, the Maroons won by a score of 20-0.

The game was rather an unusual spectacle, as both teams resorted to the aerial method to make gains, Morningside attempting fourteen passes and Des Moines attempting thirty-one passes. It is also interesting to note that all of the touchdowns came as a direct result of forward passes.



The first touchdown came within five minutes after the game started. After an exchange of punts, Morningside received the ball in midfield. Cross and Thacker made it first and ten on the Des Moines 34-yard line. After two plays had failed to gain, Williams passed to Means, who easily made a touchdown.

The second touchdown quickly followed the first. Bach received a pass from Williams on the Des Moines 40-yard line and zigzagged to a touchdown. In the second quarter the third touchdown came, with Van Citters catching a pass over the goal-line for the marker.

The second half was listlessly played, with Des Moines frantically trying to score and Morningside content to hold its lead. Couchman, Hartman, and Curtwright played well for Des Moines, while the entire Maroon team shone for the victors.

Score by Periods

Morningside	13	7	0	0—20
Des Moines	0	0	0	0—0

On October 30 the Maroons journeyed to Le Mars to play the Western Union team. Here the Morningside gridgers completely baffled the Telegraphers with a diversified offense, running ends, slashing off tackle, or hurling passes at will. The Le Mars team was no match for the determined Maroons, although they rallied brilliantly in the last half. Bach ran wild and succeeded in scoring three touchdowns. Koch and Volland played well for Western Union.

Score by Periods

Morningside	7	20	7	0—34
Western Union	0	0	0	0—0

The darkest blot on the 1926 schedule was administered by South Dakota State, the Conference Champions, on Homecoming Day, the sixth of November. The



weather was ideal, and a large crowd was on hand for the game which was to have such a great bearing on the Conference Championship.

The game opened with both elevens playing a conservative brand of football. The first quarter ended with neither side gaining an advantage. The period proved to be a punting duel with neither team gaining an advantage. The second quarter was much like the first, both teams resorting to orthodox football practically entirely. However, toward the close of the half State succeeded in getting the ball on Morningside's 40-yard line. The Maroons held the Bunnies for three downs, but on the fourth Eggers, big State end, received a long forward pass over the goal-line which gave State a seven-point lead as the half closed.

The second half was very different from the first. Van Citters kicked off to Kelley, who was downed on his own 34-yard line. On the first play Kelley, State's flashy half, broke through Morningside's line and raced sixty-six yards for State's second touchdown. He kicked goal for the point, and Morningside was trailing fourteen points.

However, the Maroons did not lose heart and battled gamely, and State was held scoreless the remainder of the third quarter. But at the beginning of the fourth quarter, another long pass resulted in another touchdown, and after Kelley had kicked goal the count was 21-0.

The Maroons rallied under the leadership of Swartz and pushed over a touchdown in the last few minutes to their great satisfaction. The game ended soon after, and Morningside's hopes for another Championship were blasted. Kelley was the outstanding man of the game, although Wickland, Henderson, Bastian, and Bach also played well.



Score by Periods

Morningside	0	0	0	6—6
South Dakota State.....	0	7	7	7—21

The team showed complete reversal of form the next week when Wayne Normal was beaten to the tune of 63-0. The Nebraska team was no match for the Maroon offense and were given a severe drubbing, as the score indicates. At no time was the Maroon goal-line in danger, while at the same time the Maroon backs reeled off long gains.

Knudsen was the offensive ace for the Maroons, although the entire backfield came in for their share of the scoring honors.

Score by Periods

Morningside	14	14	14	21—63
Wayne Normal	0	0	0	0—0

The big climax of the 1926 football season was reached Thanksgiving Day when the Coyotes of the University of South Dakota invaded Morningside. The bitterest of rivalry always obtains when the South Dakota team meets the Maroons in the annual Thanksgiving Day battle, but the feeling was especially high last season because of the fact that a South Dakota win would give the Coyotes the Conference Championship. On the other hand a victory for Morningside would place the Maroons in a tie for second place instead of farther down the list. And so every indication pointed to a bitter battle.

Conditions were not very favorable for a speedy game. A heavy mist, resembling a light rain, fell throughout the game. However, dopesters held that a damp field

would be an advantage to South Dakota, a fact that rendered the Morningside victory all the sweeter.

A large crowd was on hand when the two teams took the field. The Maroons settled down to their task with a bang. In the first quarter, after an exchange of punts, a series of end runs by Bach and Knudsen, and line plunges featuring Abe Williams, placed the ball on the Coyote five-yard line. From here Bach slid off left tackle for Morningside's first touchdown when the game was exactly six minutes old. Knudsen's dropkick for the extra point was wide. The remainder of the quarter was characterized by a punting duel between Swartz and Zellhoefer, with Swartz getting the best of it. Heavy penalties kept the Maroons from gaining consistently.

The first few minutes of the second quarter saw the two teams battling on even terms. It was in this quarter that Morningside got a break if you wish to call it such. Bacon, the Coyote safety man, fumbled a punt, and Means scooped it up and romped across the line for the second touchdown. Knudsen failed to make the extra point good.

The Coyote's only chance to score came at the start of the third period when Swartz fumbled a punt and South Dakota recovered it on the Morningside 27-yard line. The Coyotes were unable to push the pigskin across, and Morningside took the ball on downs. The Maroons immediately started a march down the field. Swartz mixed the plays in such a manner that the Coyotes were bewildered. The march did not end until "Pete" had taken the ball on an old fake placekick play and had scored the third and final touchdown. Pete also kicked goal, making the count 19-0 for Morningside.

Throughout the remainder of the game the Maroons were content to play a defensive game. They killed every attempt of the Coyotes to stage a rally, and when the smoke had cleared away Morningside had beaten South Dakota more decisively than she had ever before been able to do.

The play of the entire Maroon team was commendable. Swartz deserves special mention for his fine generalship and kicking. For South Dakota, Crockett, half-back, starred.

The Score by Periods

Morningside	6	6	7	0—19
South Dakota U.	0	0	0	0—0

1926 FOOTBALL SCHEDULE

October	2	Morningside . .	28	Midland	0
October	9	Morningside . .	0	Haskell Indians . . .	38
October	16	Morningside . .	27	Des Moines U. . . .	0
October	22	Morningside . .	20	Des Moines U. . . .	0
October	30	Morningside . .	34	Western Union . . .	0
November	6	Morningside . .	6	South Dakota State . .	21
November	13	Morningside . .	63	Wayne Normal . . .	0
November	25	Morningside . .	19	South Dakota U. . .	0
<hr/>					
Total		Morningside . .	197	Opponents	59

FRESHMAN FOOTBALL

A good percentage of the freshman men came out for freshman football last fall. Although for the first few weeks it was rather a heterogenous outfit, Coach Wenig managed to present a formidable team by the end of the season.

The team showed up well in its scrimmages with the varsity. Through this system they not only gave the varsity the much needed competition, but also became introduced to college football, and had a chance to view Morningside's system at close range. Many of the men showed real football ability, and some of them will be seen on the varsity next fall.

Those who succeeded in winning a numeral are:

CAPTAIN HATTER, <i>Quarter</i>	CRARY, <i>Guard</i>
COLLINS, <i>End</i>	GEHRT, <i>Tackle</i>
OWENS, <i>End</i>	CROSTON, <i>Tackle</i>
RINEHART, <i>Tackle</i>	DAHM, <i>Guard</i>
CRIPPEN, <i>Center and Quarter</i>	MERRIS, <i>Guard</i>
OLSON, <i>Guard</i>	RUNNING, <i>End</i>
MYERS, <i>Guard</i>	DANFORTH, <i>End</i>
VAN HORNE, <i>Half</i>	PLUM, <i>Tackle</i>
STROM, <i>Half</i>	CATE, <i>Half</i>
PRITCHETT, <i>Full</i>	HANSEN, <i>Half</i>
GOLDBERG, <i>Full</i>	TOWNSEND, <i>Half</i>

FOOTBALL

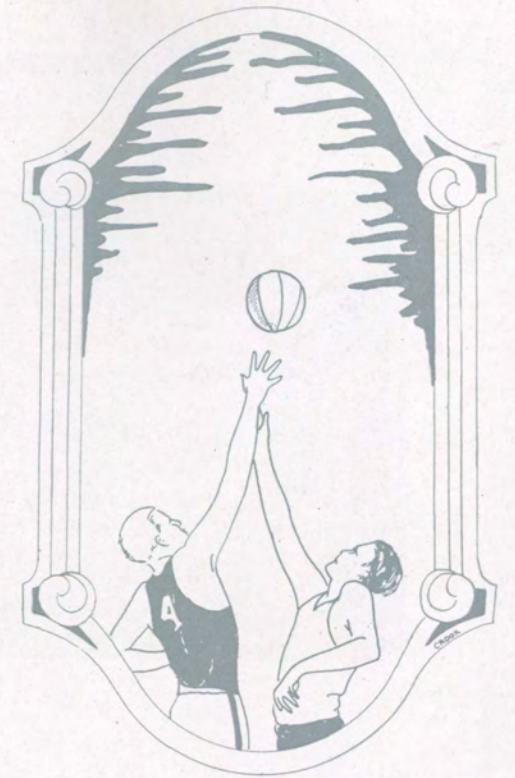

Basketball

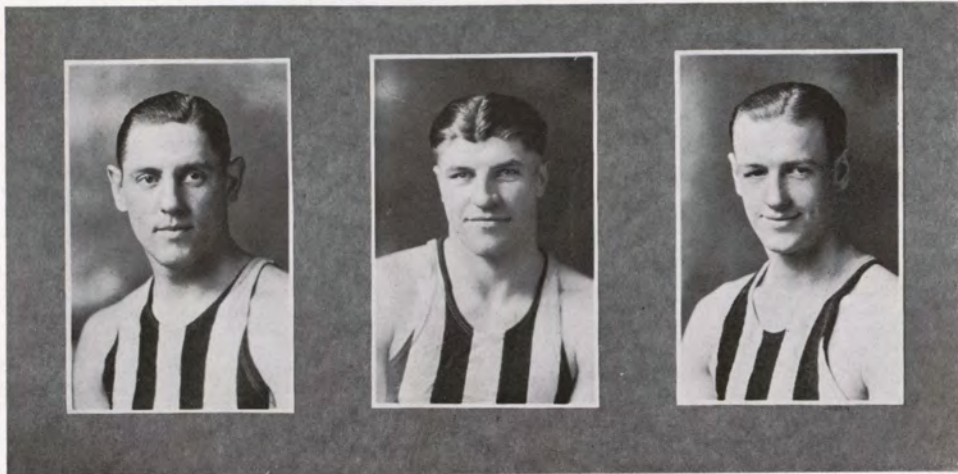
ALVIN HANCER—*Guard and Captain*

"Little Alvin" shared the captaincy with Van Citters. Hancer displayed his wares in the back court and was a "whizz" on getting the ball off the board. He is big, strong, and fairly fast. He, too, was mentioned on some of the "all" teams. The vacancy caused by his graduation will be very hard to fill.

"BUD" VAN CITTERS—*Guard and Captain*

Bud completed his fourth year on the basketball court last year for Morningside. He performed in great style all season. Owing to his fast floor work, his accuracy on long shots, and his great defensive play, he was awarded many places on various mythical fives. Besides having been placed on the all-North Central and Iowa Conference teams, the *Des Moines Register* gave him a berth on its first all-state team. Bud will be greatly missed next winter.

HAVEN MEANS—*Center and Captain-elect*

Hooley is all that can be desired of a real center. He is tall, fast, clever, and a good shot. He is one of the reasons why Morningside finished well toward the top in the Conference ratings. Hooley led his team in scoring, in addition to landing near the top in the Conference rankings. In recognition of his splendid work he was given a berth on the all-Conference team, as well as on the *Des Moines Register's* second all-state team and first all-Iowa Conference teams. Hooley will captain the team next year.

BASKETBALL

"PETE" KNUDSEN—*Forward*

Pete's consistent, hard work earned him a place on the team. Pete had always barely missed a letter in basketball by a narrow margin, and so his success in gaining one his last year shows what hard work will do. Pete's best exhibition of the year was in the Creighton game, in which he scored five field goals and two free throws, a feat of which anyone can feel proud.

MARINUS JENSEN—*Forward*

"Jens" was switched from center to a forward job last season and proved that Coach Wenig was justified in the action. Although Jens was never a spectacular player, he played a smooth, steady game and always managed to cage a few shots at the basket. "Jens" also graduates this spring.

PERCY EBERLY—*Forward*

"Perk" had established quite a high-school reputation before he entered college. He also performed well on the Frosh squad during his first year at Morningside. And in winning a letter last winter on the varsity, "Perk" demonstrated the fact that his reputation was founded on solid grounds. He will greatly help in putting another winning cage team across next year.

BASKETBALL

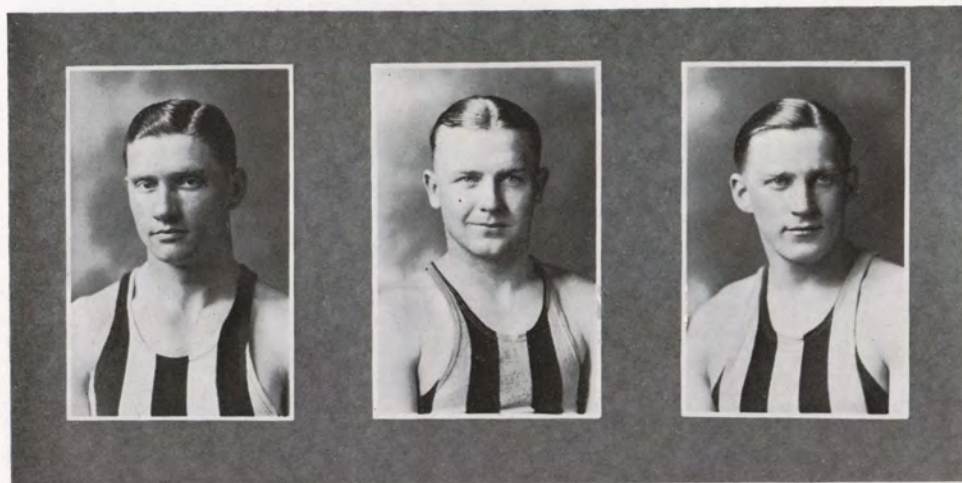

RALPH EBERLY—Guard

Ralph completed his second year of basketball for Morningside last winter. Only the great playing of Morningside's two guards, Van Citters and Hancer, kept Ralph from playing regularly. He can be relied upon to fill one of the backcourt posts next season.

HENRY BOONE—Forward

"Beans" did not get started this year until the last few games. Then he seemed to have found himself and played sensational basketball after that. He is fast and is a "Bear" on set-ups. "Beans" has two more years in which to prove his ability.

ABE WILLIAMS—Forward

"Abe" is another Sophomore "find". He is a fast, hard player, who will be heard from in the future. An injury to his knee kept him out of the last few games after he had shown up well the first of the season.



KENNETH MCCLURE—Guard

"Mac" was also a substitute guard last season. He is big and rangy and gave a good account of himself whenever he was given a chance to play. He is only a Sophomore; so he should prove to be a big asset to Maroon basketball hopes in the future.

BASKETBALL



BASKETBALL SQUAD

WILLIAM THACKER—Forward

"Buzz" was greatly handicapped by his size; nevertheless, he put everything he had into the game and when he got into a game he showed up to advantage. He has two more years in which to play.

GEORGE HEGSTROM—Forward

"Heg" was also handicapped by his size. He hails from Lawton, where he played on the fast high-school team. He is only a Sophomore and should develop into a good player.

NEWELL WILLIAMS—Forward

"Red" finished his basketball career last winter. He is fast and a hard worker, and only the fine playing of the regulars kept him out of the games.

HAROLD RICHARDSON—Center

"Scotty" played center on the shock troops. He has lots of fight and ginger and, as he is only a Sophomore, should give a good account of himself in the future.

BASKETBALL

BASKETBALL SEASON

The 1927 basketball season was a great success. Although the Maroons failed to duplicate last year's performance by copping the Conference title, they did win third place and in addition succeeded in trouncing Creighton, the champions, thoroughly, a feat which no other team in the Conference accomplished. North Dakota University won second place and North Dakota Aggies won fourth.

Morningside finished the season in fine shape as far as victories are concerned, regardless of the fact that hopes for a winning team were dashed owing to the fact that Bastian suffered an injury to his spine in the interclass tournament which kept him out of the game all season. Bastian's injury compelled Wenig to develop an entirely new set of forwards. This he did by switching Jensen from center to forward, and by developing Knudsen, Boone, A. Williams, and P. Eberly. The center post and the two guard positions were held by the "Big Three"—Hancer, Van Citters, and Means—who played regularly on last year's championship team.

As usual, Western Union came down to Sioux City to open the season. And, like all other contests with that school as far as basketball is concerned, this one turned out to be more of a practice game than anything else. "Obe" had a chance to use all of his men in the game. Morningside won an easy 30-15 victory.

Four days later, on January 8, the team journeyed to Vermillion where they opened the Conference schedule with our friends the Coyotes. There in the little cheese-box afforded by South Dakota University the Maroons upset the dope by winning by the score of 27-16. The Maroons showed up wonderfully for so early in the season and earned their victory.

On Monday, January 10, South Dakota State invaded our institutions and were sent home with a 37-28 defeat ringing in their ears. Morningside displayed a puzzling offense which the visitors could not effectively check. The Maroons ran up a big lead in the early part of the game, and then "Obe" gave the "subs" a chance to display their ability. South Dakota State was somewhat hampered by the fact that some of her players had not returned from Hawaii, where they had engaged in two football games.

With two Conference victories hung up, the Maroons journeyed to Dixieland to engage the Hillyards Chemical Quintet and Missouri State Teachers at Marysville. The Hillyards team, which incidentally has won the national amateur championship for two successive years, proved too much for the Maroons. They had but little trouble in downing our boys 40-25. The Maroons, however, gave a good account of themselves. The team then went on to Marysville to play the Missouri State Teachers' College. The game the night before had an adverse effect on the Maroons, and, although they played well under the circumstances, they were defeated 31-27.

After returning from the unsuccessful trip, the team won from Des Moines University on the home floor by a score of 42-21. The Maroons were exceedingly "hot" and sunk the ball with monotonous regularity. Van Citters and Means starred for the Maroons, while Couchman and Dreiblebliss played well for Des Moines.

On January 22 the team went to Omaha to play the highly touted Bluejays from Creighton. Creighton lived up to her reputation and soundly trounced the Maroons, 41-19. The Jays proved too fast for the Maroons and worked the ball down the floor in splendid fashion. Corneman was the Creighton star, while Van Citters starred for Morningside.

On January 29 Morningside entertained Nebraska Wesleyan and sent them home with the short end of a 35-14 score. Morningside toyed with the Nebraskans and coasted to an easy win. "Obe" took advantage of the situation and gave his substitutes a workout.

On February 1 the North Dakota Aggies invaded the campus and romped off with a 31-21 victory. Morningside held the visitors to even terms the first half, which ended 11-10, but the Bisons hit their stride the second half and coasted to a win. McPherson, center, and Miller, guard, starred for North Dakota Aggies, although Hahn was their scoring ace. Means, Van Citters, Hancer, and Abe Williams played best for Morningside.

On February 4 the Maroons travelled to Lincoln, where they took Nebraska Wesleyan into camp to the tune of 37-13. The Wesleyanites proved to be no match for the Maroons, who held the enemy in check on the defense but who tore through the Nebraska team on the offense. Means was the Maroon star. He garnered seven field goals.

South Dakota University came to Sioux City February 11 for a two-game series. The first game proved to be a walk-away for the Maroons. They shot baskets from all corners to run up a total of 40 points, while South Dakota was able to get but 19 points. In this game "Obe" uncovered a new forward in Boone, who played a good floor game and who caged five goals during the course of the evening. Van Citters and Hancer also played good basketball. This victory was the second victory for the Maroons over the Coyotes this year and the fifth in two years. The next night the reverse situation obtained. The Maroons seemed to be "dead" on their feet, while the Coyotes played over their heads. The Coyotes managed to get a slight lead the first half and then played a successful "stalling" game the second half. The score at the end of the game stood 25-21 for the Coyotes.

The big climax of the season occurred on February 21, when Creighton invaded Sioux City. Just two days before they had cinched the title and came full of confidence. But the Maroons had something in store for them and upset the biggest dope bucket of the season by soundly trouncing the Champs 43-30. Hooley Means started

the fireworks shortly after the game had started by caging two long ones. Van Citters then added a long one and a little later scored another to give Morningside eight points before Creighton had registered a single point. At the end of the half the Maroons trotted off the floor with a 22-9 advantage.

Creighton fared better the second half but the Maroons kept pace and, when the final whistle blew, Creighton had been downed—43-30. This win stamps the Maroon team as one of the best in the middle west if not in the country. Means with seven baskets and Van Citters and Knudsen with five each were the offensive stars for Morningside, while Hancer was a big asset on the defense. Corneman, Fogarty, and Connally starred for Creighton.

The last game of the season was played with South Dakota State on February 25, at Brookings. The Bunnies had improved since the first of the season to a marked degree. The Maroons on the other hand played a rather listless style of game. The score was knotted at the game, but South Dakota State came through in the overtime period and defeated the Maroons. Brower of State was the big star with ten field goals.

This game marked the end of a successful season. Several new men displayed remarkable ability, and, with aid of a good freshman team, Maroon followers can look forward to the 1928 season with hope.

1927 BASKETBALL SCHEDULE

January 4	Western Union . .	15	Morningside	30	Here
January 8	South Dakota U. .	16	Morningside	27	There
January 10	South Dakota State .	28	Morningside	37	Here
January 14	Hillyards	40	Morningside	25	There
January 15	Mo. State Teachers	31	Morningside	27	There
January 20	Des Moines U. . .	21	Morningside	42	Here
January 22	Creighton U. . .	41	Morningside	19	There
January 29	Nebraska Wesleyan .	14	Morningside	35	Here
February 1	North Dakota Aggies	31	Morningside	21	Here
February 4	Nebraska Wesleyan .	13	Morningside	37	There
February 11	South Dakota U. .	19	Morningside	40	Here
February 12	South Dakota U. .	25	Morningside	21	Here
February 21	Creighton	30	Morningside	43	Here
February 25	South Dakota State .	33	Morningside	31	There
Totals . . .		357	435		

FINAL STANDINGS OF CONFERENCE TEAMS

	W.	L.	Pct.
Creighton	8	1	.889
North Dakota University.....	12	3	.857
Morningside	7	4	.636
North Dakota Aggies.....	8	4	.571
Hastings	1	1	.500
South Dakota University.....	4	9	.308
South Dakota State.....	3	8	.273
Des Moines University.....	3	8	.273
Nebraska Wesleyan	2	7	.222
St. Thomas	0	2	.000



FRESHMAN BASKETBALL

The freshman basketball team, under the tutelage of Coach Pirwitz, had a rather successful season. Many former high-school stars answered the call for the first practice, and soon two very good teams were developed.

Of course the purpose of freshman basketball is not to engage in contests with other schools, but to develop the freshmen so that they will be able to fill vacancies on the varsity. They did, however, play two games with the freshmen from South Dakota University. The first game was a nip and tuck affair all of the way, and the final score was 22-21 in favor of the Coyote pups. This game was played at Vermillion. The second game was played on the home floor. The Vermillionites were again victorious.

Despite these defeats however, the freshmen showed real ability. They were able to afford very good competition in their scrimmages with the varsity. It is expected that some of them will be seen in action regularly next winter on the Maroon five.

Those receiving numerals were:

CAPTAIN COLLINS, *Center*
 GEHRT, *Guard*
 CRIPPEN, *Guard*
 CROSTON, *Center*

RINEHART, *Guard*
 STROM, *Guard*
 H. JOHNSON, *Forward*
 HATTER, *Forward*

L. JOHNSON, *Forward*

BASKETBALL



Track



JENSEN

KNUDSEN

MEANS

1926 TRACK SEASON

As a whole, the 1926 track season can be considered a success. Although in the various meets Morningside did not finish ahead of all her opponents, yet the team garnered at least their share of the points. The team was better balanced than usually; consequently points were scored in a larger percentage of the events.

The captain of the team was Jake LaFoy. Jake failed to get into top-notch condition this year although he worked hard. He rounded out his third year in track, an operation having prevented him from competing four years. His specialty was the "440".

"Red" Williams was also a quarter miler. He placed second in both the conference and tri-state meets. In addition, "Red" ran on the half-mile relay team which performed so well at the Drake Relays. "Red" is expected to complete his brilliant career in a creditable manner this spring. Other good 440 men who showed promise are Bach, Gorthy, Kamphoefner, and Brown. Bach, the only letter man of this group, has one more year; the rest have two years.

The Maroons had a number of good sprinters to depend upon. Hartzell, the more experienced of the lot, has made three letters in track. Don is a hard and faithful worker and earned all the honors that he received. He will complete his fourth year this spring, and much is expected from him. Cross has worlds of natural ability as a runner. He easily broke into the scoring column in all the meets, and

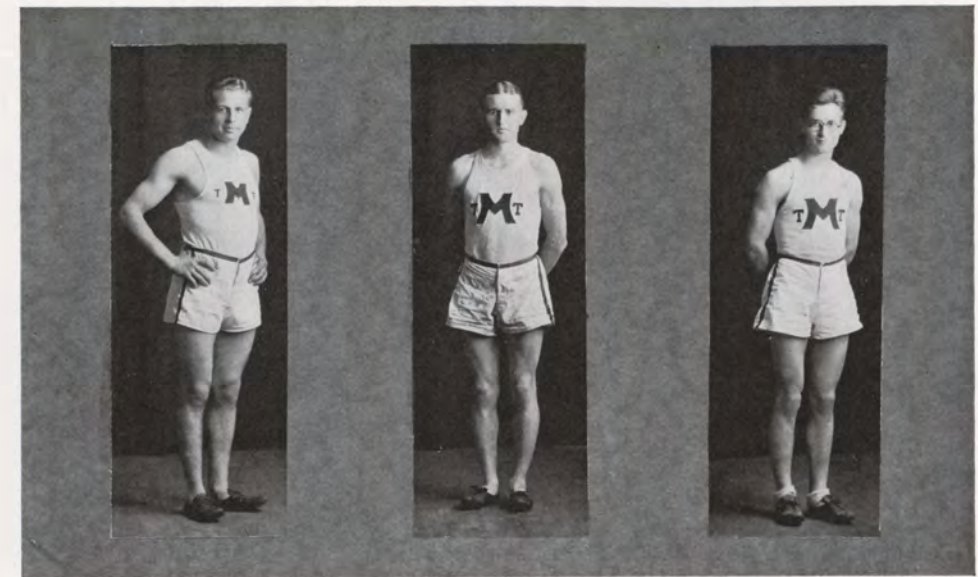

BACH

N. WILLIAMS

KAMPHOEFNER

should go good again this spring. Sargeant is a new man who made wonderful development this year. He made his letter at Drake. He has two more years in which to develop further. The three sprinters were also good broad-jumpers.

Means proved to be a valuable man for the shorter relays, as well as being a first class hurdler. The high hurdles were his favorite, and he topped them in fine style. He is a Sophomore. Isenberg also performed in the hurdles, as well as in the high jump. He has another year.

Morningside was well represented in the weights. Van Citters and Okerberg enjoyed toying with the discus and shot, and made good records in both these events. Knudsen developed into a good javelin tosser, due to hard, incessant work. "Van" and "Pete" have one year left, and "Red" has two.

Swartz represented us in the pole vault, and managed to pull down some points in this event. He has good form, and will doubtless do even better this spring. Jensen used the standards for a different purpose from Foster's, he being the high jumper. "Jens" got over the bar with apparent ease, and should pull down more points for us this spring.

The distance men also come in for their share of the glory. Mackintosh and Hunter, the two milers, are both letter men. Mackintosh graduates, while Hunter has one more year. Omer, Hanson, and Mitchell were the milers. Omer won his letter in the Conference meet. All of them will be back this spring. McDowell, Maddison, and Ingram ran the half mile in good time, and should improve with more experience.

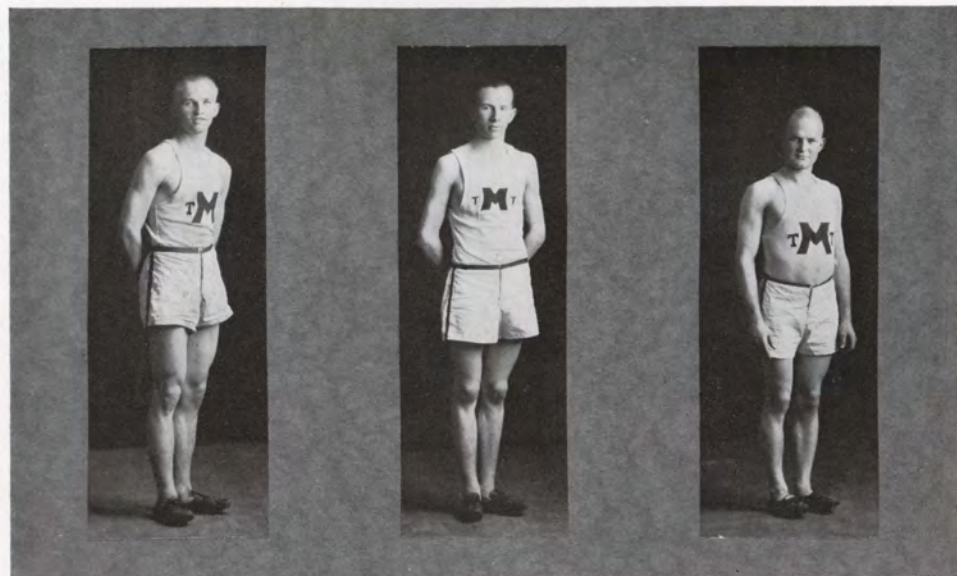

ISENBERG

MADDISON

GORTHY

With practically every man back this spring, plus the Freshmen, who show considerable promise, the chances for a successful season are bright indeed.

DRAKE RELAYS

Last spring Morningside entered a half-mile relay team in the Drake Relays, which were held at Des Moines on the 22 and 23 of April. Sargeant, Williams, Hartzell, and Cross composed the Maroon team.

On Friday the team entered the Iowa Conference half-mile relay event, open to all schools belonging to the Iowa Conference. After sending the baton around the track twice, the Maroons captured the event. The time was 1:38, which is considered fast when the condition of the track is taken into account. A heavy rain preceded the race and left the track in very poor condition.

On Saturday the team ran in the second heat of the all-college section. This heat was won by Lombard in 1:33. Butler was second, Morningside third, and Emporia Normal fourth. The team is to be congratulated on this fine showing in face of bitter competition.

DAKOTA RELAYS

On the Saturday following the Drake Carnival the Maroons entered the Dakota Relays held at Sioux Falls. Three relay teams, the mile, half mile, and quarter mile,

TRACK

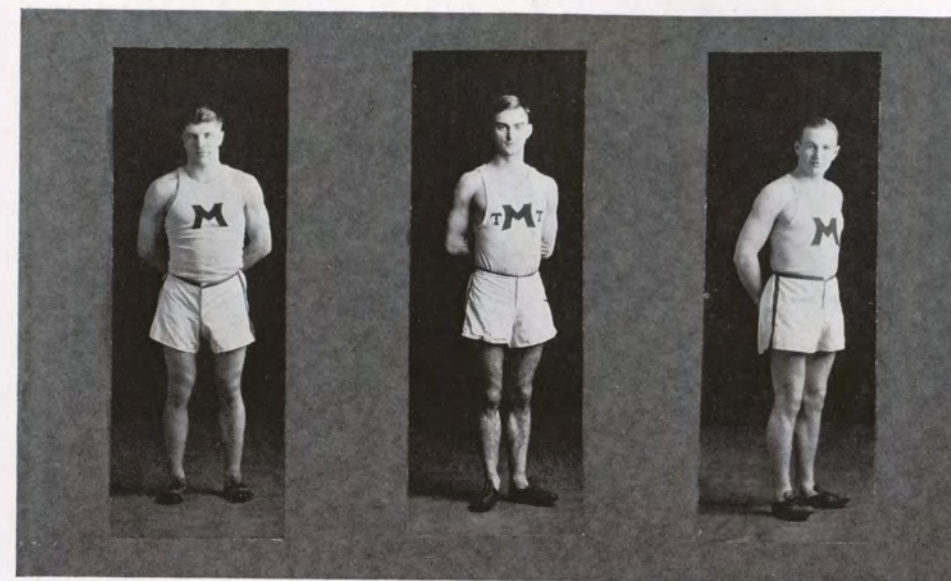

VAN CITTERS

SARGEANT

SWARTZ

were entered. The mile relay team, consisting of Bach, Kamphoefner, Gorthy, and Williams, failed to place. Hartzell, Cross, Means, and Sargeant comprised both the half mile and quarter mile teams, and succeeded in winning second place in both of these races. The teams ran in the university class.

In addition, Knudsen, Van Citters, Hartzell, Means, and Cross were entered in the special events. Knudsen won second in the javelin, Van Citters second in the discus, while Hartzell and Cross in the hundred yard dash, and Means in the hurdles failed to place.

TRI-STATE MEET

Last spring Morningside sponsored for the first time an invitation meet for colleges. Seven colleges from three states entered teams. The meet, although staged under adverse weather conditions, was very successful and will undoubtedly become an annual event.

Last year Doane College, of Crete, Nebraska, won the meet easily, with Morningside second and Buena Vista third. Other colleges entered included Midland, Yankton, Wayne Normal, and Western Union.

TRACK

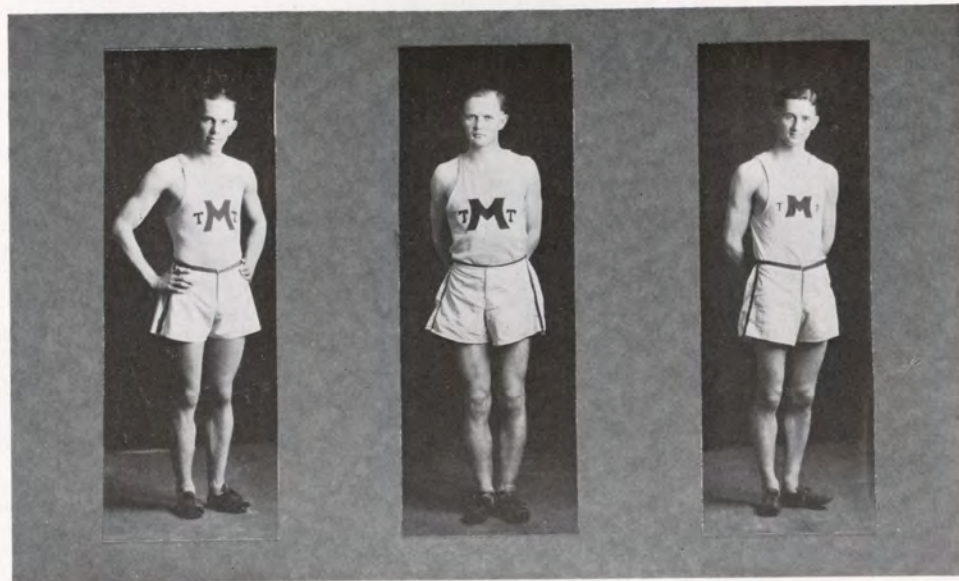

HARTZELL

MCINTOSH

INGRAM

The Summary

- 120-yard Hurdles—McKenzie (Doane) first; Taylor (Doane) second; Ablott (Doane) third; Means (Morningside) fourth. Time 16:2.
- 220-yard Hurdles—McKenzie (Doane) first; Aldrich (Yankton) second; Ablott (Doane) third; Taylor (Doane) fourth. Time 26:8.
- 100-yard Dash—Alf (Doane) first; Cross (Morningside) second; Marshall (Buena Vista) third; Hartzell (Morningside) fourth. Time 10:2.
- 220-yard Dash—Stevenson (Buena Vista) first; Cross (Morningside) second; Marshall (Buena Vista) third; Alf (Doane) fourth. Time 22:8.
- 440-yard Dash—Graves (Doane) first; Williams (Morningside) second; France (Doane) third; Lasse (Doane) fourth. Time 53:5.
- Half-mile Run—Hollenbeck (Midland) first; De Long (Buena Vista) second; Willey (Buena Vista) third; Perry (Doane) fourth. Time 2:08:2.
- Mile Run—Hollenbeck (Midland) first; Wernli (Western Union) second; Jordan (Buena Vista) third; Bonner (Doane) fourth. Time 4:46.
- Two-mile Run—Zimmerman (Doane) first; Mackintosh (Morningside) second; Havelyn (Western Union) third; Jordan (Buena Vista) fourth. Time 10:57.5.
- Half-mile Relay—Doane first; Buena Vista second; Morningside third; Western Union fourth. Time 1:34.5.
- Mile Relay—Doane first; Morningside second; Yankton third; Western Union fourth. Time 3:38.



CROSS

OKERBERG

- High Jump—Greer (Doane) first; Jensen (Morningside) and Peterson (Buena Vista) tied for second; Booth (Doane) third. Height 5 ft., 8 in.
- Broad Jump—Hartzell (Morningside) first; Cross (Morningside) second; Kudecak (Doane) third; Marshall (Buena Vista) fourth. Distance 21 ft., 3¾ in.
- Pole-Vault—Taylor (Doane) first; Swartz (Morningside) and Blewett (Yankton) tied for second; Scheer (Doane) fourth. Height 10 ft., 9 in.
- Discus Throw—Kerns (Buena Vista) first; Booth (Doane) second; Van Citters (Morningside) third; Johnson (Buena Vista) fourth. Distance 116 ft., 5 in.
- Shot Pot—Van Citters (Morningside) first; Okerberg (Morningside) second; Warden (Yankton) third; Booth (Doane) fourth. Distance 38 ft., 9 in.
- Javelin Throw—Warden (Yankton) first; Knudsen (Morningside) second; Mackey (Yankton) third; Rucker (Yankton) fourth. Distance 155 ft., 10 in.

HOME MEET

The Home Meet, held May 17, was won by the Juniors with 60 points, followed by the Sophomores with 54 points, the Freshmen with 16 points, and the Seniors with 13. The meet was fairly fast, and some good records were made.

The Summary

- 120-yard High Hurdles—Means (Sophomore) first; Isenberg (Junior) second; Jensen (Junior) third. Time 16:2.



220-yard Low Hurdles—Means (Sophomore) first; Bach (Junior) second; Isenberg (Junior) third. Time 27:1.

100-yard Dash—Cross (Sophomore) first; Hartzell (Junior) second; Sargeant (Sophomore) third. Time 10:2.

220-yard Dash—Cross (Sophomore) first; Hartzell (Junior) second; Sargeant (Sophomore) third. Time 22:7.

440-yard Dash—Williams (Junior) first; LaFoy (Senior) second; Gorthy (Sophomore) third. Time 53.

Half-mile Run—Ingram (Senior) first; McDowell (Sophomore) second; Hansen (Junior) third. Time 2:09:6.

Mile Run—Omer (Sophomore) first; Mitchell (Junior) second; Hanson (Junior) third. Time 4:59.

Two-mile Run—Mackintosh (Senior) first; Hunter (Junior) second. Time 10:40:4.

Half-mile Relay—Sophomores first (Means, Sargeant, Brown, Cross); Juniors second; Freshmen third. Time 3:43:8.

High Jump—Jensen (Junior) first; Bullock (Freshman) second; Isenberg (Junior) third. Height 5 ft., 7 in.

Broad Jump—Cross (Sophomore) first; Hartzell (Junior) second; Bartholomew (Freshman) third. Distance 21 ft., 6 in.

Pole-Vault—Swartz (Junior) first; Brinkman (Freshman) second; Bullock (Freshman) third. Height 10 ft., 6 in.

TRACK



Discus Throw—Bartholomew (Freshman) first; Van Citters (Junior) second; Bach (Junior) third. Distance 119 ft., 6½ in.

Shot Put—Van Citters (Junior) first; Okerberg (Sophomore) second; Means (Sophomore) third. Distance 39 ft., 5½ in.

Javelin Throw—Okerberg (Sophomore) first; Van Citters (Junior) second; Myers (Freshman) third. Distance 145 ft.

CONFERENCE MEET

The North Central Conference Meet was held at Bass Field Friday and Saturday, the 28th and 29th of May. The meet was by far the best meet ever held in Sioux City. During the two days nine Conference records were broken and one was tied.

South Dakota University, with a well-balanced team, won the meet with forty-nine points. Creighton, with thirty-one points, was next, followed by South Dakota State with twenty-eight points, North Dakota University with twenty-two points, Morningside with eighteen and one-half points, Nebraska Wesleyan with sixteen and one-half points, Des Moines with ten points, and North Dakota Aggies with one point.

Keane was the outstanding performer of the meet, having four firsts to his credit. The Creighton ace won the hundred, two-twenty low hurdles, and the broad jump. Sorbel and Schweinfurt of South Dakota State, Sterling Clark of South Dakota University, and Wiberg of Nebraska Wesleyan were also brilliant performers. For Morningside Williams, Means, Jensen, Okerberg, Van Citters, and Swartz looked good.

TRACK



The Summary

120-yard Hurdles—Kelly (South Dakota State) first; Means (Morningside) second; Redfield (South Dakota University) third; Holleman (South Dakota University) fourth. Time 15:9.

Mile Run—Sorbel (South Dakota State) first; Griffith (Nebraska Wesleyan) second; Schmidt (Creighton) third; Omer (Morningside) fourth. Time 4:31:5 (New Record).

100-yard Dash—Drew (North Dakota University) first; Williams (Morningside) second; Montgomery (Des Moines) third; Foy (Des Moines) fourth. Time 50:6 (New Record).

TRACK



220-yard Low Hurdles—Keane (Creighton) first; Swanson (North Dakota University) second; Clark (South Dakota University) third; Kelley (South Dakota State) fourth. Time 25:4.

Half-mile Run—Sorbel (South Dakota State) first; Running (South Dakota University) second; Hulsebus (North Dakota University) third; Boyer (Creighton) fourth. Time 2:00:3 (New Record).

200-yard Dash—Keane (Creighton) first; Clark (South Dakota University) second; Swanson (North Dakota University) third; Harvey (South Dakota University) fourth. Time 22:3.

TRACK



One-mile Relay—Des Moines first; South Dakota University second; South Dakota State third; Morningside fourth. Time 3:28:6.

Two-mile Run—Schmidt (Creighton) first; Mock (Nebraska Wesleyan) second; Cobb (South Dakota State) third; Vance (Creighton) fourth. Time 10:17:8.

Half-mile Relay—South Dakota University first; North Dakota University second; Morningside third; Nebraska Wesleyan fourth. Time 1:31:5 (Ties Record).

TRACK



Pole-Vault—Redfield (South Dakota University) first; Crill (South Dakota University) second; Swartz (Morningside), Sharp (Nebraska Wesleyan), Thompson (North Dakota University) tied for third. Height 11 ft., 9½ in. (New Record).

Discus Throw—Schweinfurt (South Dakota State) first; Hennings (South Dakota University) second; O'Conner (Creighton) third; Wiberg (Nebraska Wesleyan) fourth. Distance 135 ft., 8 in. (New Record).

Shot Put—Wiberg (Nebraska Wesleyan) first; Schweinfurt (South Dakota State) second; Okerberg and Van Citters (Morningside) tied for third. Distance 45 ft., 3 in. (New Record).

TRACK

High Jump—Holleman (South Dakota University) first; Jensen (Morningside) and Wernimont (Nebraska Wesleyan) tied for second; Zeisler (North Dakota State) fourth. Height 5 ft., 10 $\frac{7}{8}$ in.

Broad Jump—Keane (Creighton) first; Cady (South Dakota University) second; Moore (Des Moines) third; Cross (Morningside) fourth. Distance 22 ft., 9 $\frac{3}{8}$ in. (New Record).

Javelin Throw—Lavoy (North Dakota University) first; Hennings (South Dakota University) second; Quick (South Dakota University) third; Knudsen (Morningside) fourth. Distance 173 ft., 4 in.

IOWA CONFERENCE MEET

The Iowa Conference Meet was held at the Drake Stadium, Des Moines, May 22. The meet was won by Simpson with a total of thirty-seven and one-third points. Buena Vista was second with thirty-three, Parsons third with thirty-two, State Teachers fourth with twenty-five and eleven-twelfths, Morningside fifth with twenty-four, with Penn, Des Moines, Western Union, and Upper Iowa bringing up the rear.

The Morningside team was composed of Williams, Hartzell, Cross, Means, Sergeant, Van Citters, Okerberg, and Jensen.

The Summary

220-yard Dash—Stevenson (Buena Vista) first; Marshall (Buena Vista) second; Cross (Morningside) third; Robinson (Simpson) fourth. Time 22:3 (New Record).

100-yard Dash—Marshall (Buena Vista) first; Cross (Morningside) second; Stevenson (Buena Vista) third; Leighton (Iowa State Teachers) fourth. Time 10:3.

120-yard High Hurdles—Geneva (Parsons) first; Means (Morningside) second; Dreiblebliss (Des Moines) third; Luke (Iowa State Teachers) fourth. Time 16:4.

220-yard Low Hurdles—Geneva (Parsons) first; Shepherd (Simpson) second; Nichols (Simpson) third; Means (Morningside) fourth. Time 25:4 (New Record).

440-yard Dash (first section)—Groth (Western Union) first; Rinden (Penn) second; Foy (Des Moines) third; De Long (Buena Vista) fourth. Time 52:7.

440-yard Dash (second section)—Ellerbrock (Buena Vista) first; Manley (Simpson) second; Swin (Penn) third; Montgomery (Des Moines) fourth. Time 52:4.

Half-mile Run—Warren (Parsons) first; Pollock (Iowa State Teachers) second; Rinden (Penn) third; Willey (Buena Vista) fourth. Time 2:05.

Mile Run—Flanagan (Simpson) first; Hunt (Iowa State Teachers) second; Wernli (Western Union) third; Hensley (Buena Vista) fourth. Time 4:40:5.

Two-mile Run—Auld (Penn) first; Flanagan (Simpson) second; Chisholm (Simpson) third; Jespersen (Iowa State Teachers) fourth. Time 10:18.

Pole-Vault—Shepherd and Mercer (Simpson) tied for first; Moore (Des Moines) Luke, Bates, and Gruhn (Iowa State Teachers) tied for third. Height 10 ft., 9 in.

High Jump—Peterson (Buena Vista) first; Brown (Parsons) second; Jensen (Morningside) third; Shepherd (Simpson) and Briggs, Hovey (Iowa State Teachers) tied for fourth. Height 5 ft., 8 in.

Shot Put—Paige (Parsons) first; Van Citters (Morningside) second; Okerberg (Morningside) third; Cherry (Parsons) fourth. Distance 39 ft., 11 in.

Discus Throw—Bates (Iowa State Teachers) first; Van Citters (Morningside) second; Wallace (Parsons) third; Means (Morningside) fourth. Distance 122 ft., 3½ in.

Javelin Throw—Geneva (Parsons) first; Shepherd (Simpson) second; Mercer (Simpson) third; Peterson (Iowa State Teachers) fourth. Distance 155 ft., 7¼ in.

Broad Jump—Garner (Iowa State Teachers) first; Moore (Des Moines) second; Shepherd (Simpson) third; Cross (Morningside) fourth. Distance 22 ft., 2 in. (New Record).

Half-mile Relay—Buena Vista first; Morningside second; Iowa State Teachers College third; Parsons fourth.

Mile Relay—Des Moines first; Simpson second; Penn third; Iowa State Teachers College fourth.

TRACK

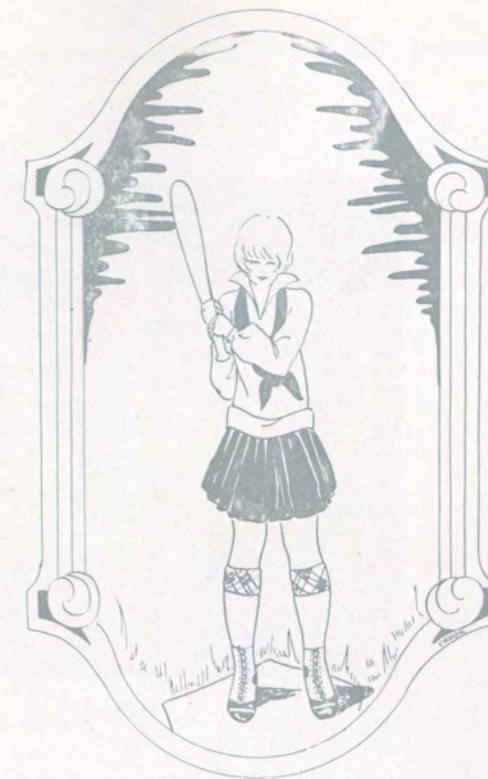

Women's Athletics



WOMEN'S ATHLETIC ASSOCIATION

<i>President</i>	MAE ASMUSSEN
<i>Vice-President</i>	EULA EBERLY
<i>Secretary</i>	MILDRED HARTZELL
<i>Treasurer</i>	LOIS STURTEVANT

W. A. A. was organized in 1924 and it is still growing. Its purpose is to promote high physical efficiency among the girls of Morningside College. The membership standards are broad enough to allow any girl in school who is interested in athletics to join. She must have earned 125 points and have an average grade of C. The organization is controlled by an executive board consisting of a president, vice-president, secretary, treasurer, adviser, and managers of the various sports.

Last year the point system was revised to enable a girl who is really ambitious to earn her M. C. sweater in three years. Otherwise Morningside W. A. A. follows the national organization quite closely. Besides points gained in class work, supervised hikes are held in the spring and fall. Then there are also the good times, picnics, parties, over-night hikes, games, and initiations.

There is a sport for every girl in school: hockey, volley-ball, tennis, basketball, apparatus work, track, and baseball. Now archery and interpretative dancing are also included.

DANCING

This year dancing is not being given in all of the gymnasium classes, but has become elective. All who wished to take it joined the one-thirty class. Two days a week were devoted to it, while the other day was given over to regular gymnasium work.

The dancing studied is the natural dance work patterned after Miss H'Doubler's work, which aims not to make dancers out of the students, but to give them a chance for unrestrained self-expression through the medium of rhythm, to do away with self-consciousness, and to give better body and muscle control and coördination. Thus the dance of this sort is an adequate means of self-expression, and from the coördinated movement of mind, soul, and body, rhythmically beautiful and expressive movements result. Miss H'Doubler sums up the whole idea of this type of dancing in one statement: "My real purpose is to teach my students by means of dance: to teach them a philosophy of life that finds its practical application in the dance." The culmination of the dancing classes will be the May Fête at the end of the school year.



SOPHOMORE HOCKEY TEAM

Owing to the fact that the weather man sent our winter's supply of snow a little early this fall the usual hockey tournament between the four classes was not finished. The traditional Annapolis and West Point game did not take place for the same reason. At the time that the weather barred further hockey games the tournament rested at a tie between the Sophomores and the Juniors.

TEAM

MARGARET CHESTERMAN	Center
JOYCE KEITH	Left Wing
IMOGENE GILBERT	Right Wing
ORPHA BERGH	Left Inside
JESSIE SHERWOOD	Right Inside
WINIFRED SHARE	Center Half
DOROTHY BRASHEAR	Right Half
FAYE WOODS	Left Half
FRANCES SCHMITZ	Full
MILDRED BARNUM	Full
RUTH SCHULER	Goal
ANNE AALFS	Goal



JUNIOR HOCKEY TEAM

This is the other hockey team that was very confident that had only the weather permitted they would have been the class champions.

TEAM

MARION LINE	Center
RUTH JOHNSON	Left Wing
RAE ROBERTSON	Right Wing
CLARICE McDONALD	Left Inside
BETTY SNYDER	Right Inside
CECIL BENTON	Center Half
ANNA MAE HURLBURT	Right Half
JULIA LAGRONE	Left Half
HELEN TIEDEMAN	Full
BETTY MEAD	Full
MILDRED PETERSON	Goal
MABEL NISSEN	Goal



SOPHOMORE BASEBALL TEAM

The champion baseball team for the fall of 1926 was composed of the members of the Sophomore Class. Though not organized as long as the upper class teams, they proved themselves to be of the best calibre and hence won the championship.

MEMBERS OF THE TEAM

MARGARET CHESTERMAN, *Captain*

JESSIE SHERWOOD

ORPHA BERGH

IMOGENE GILBERT

THEODORA MYERS

THELMA TARWATER

VERA REISSER

BESSIE CORRINGTON

JOYCE KEITH

WINIFRED SHARE

FAYE WOODS

MILDRED KITCHEN

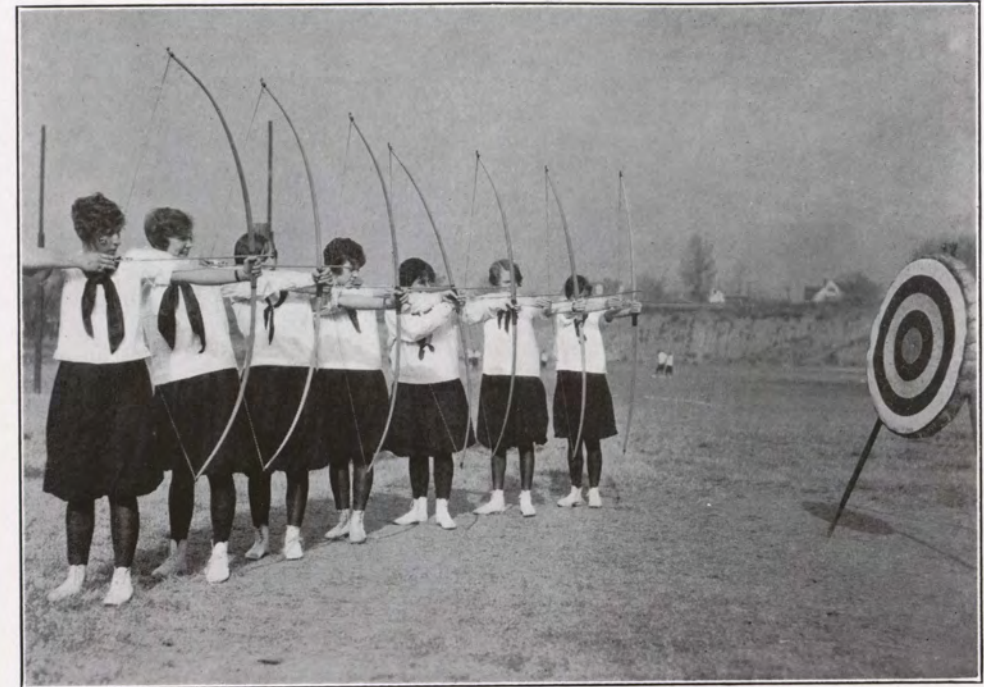

ARCHERY

Archery was just introduced for girls in the fall of '26; and, although a tournament was started in the gym classes to discover the best archer, it was not continued because of weather and lack of material. A similar tournament will be conducted in the spring. Archery has proved to be a very popular sport with the girls, and is especially popular with those who do not care for the more strenuous activities such as track and baseball. Archery is fast becoming a universal sport, and we hope to develop it more and more here in Morningside College.



YALE BASKETBALL TEAM

The girls' basketball season ended on Friday, March twenty-fifth, with the traditional Yale-Harvard game. Every year two varsity teams are selected from the class teams at the close of the interclass tournament; these compose the Yale and Harvard teams. The gym was full of spectators, and the practice of dividing the entire student body into Yale and Harvard groups headed by yell leaders was again followed this year. The game showed training and good sportsmanship, was well played and interesting.

Between halves the audience was entertained with songs and clog-dances presented by members of the dancing classes. At the close of the game, the President of W. A. A. awarded M. C. sweaters, monograms, and numerals to the members who had won honors during the past year.

LINE-UP

CLARICE McDONALD, <i>Captain</i>	Center
MAE ASMUSSEN	Guard
SARA FOWLER	Guard
MYRTLE ANDERSON	Forward
JESSIE SHERWOOD	Forward
FAYE WOODS	Sub.
CAROL LARSON	Sub.



HARVARD BASKETBALL TEAM

The first time in a great many years Harvard lost the victory from Yale. It has been almost as traditional as is the game itself, for Harvard to win, but this year Yale managed to take the laurels. In spite of the fact that Professor Hayes and the mascot did their part nobly, the game ended with the score of 49-43 in favor of Yale.

LINE-UP

IRIS ANDERSON, <i>Captain</i>	Forward
BURDELLA ASSMUS	Center
EULA EBERLY	Guard
MARGARET CHESTERMAN	Guard
EVELYN PARKER	Forward
ARDIS BERGESON	Sub.
DOROTHEA FRIESNER	Sub.



CLASS BASKETBALL CHAMPIONS

The Senior class of Morningside College took first place in the interclass tournament in basketball. The girls who played on the team are famous for their skill, having won the class championship nearly every time since they were Freshmen.

MEMBERS OF THE TEAM

IRIS ANDERSON
CLARICE McDONALD
EULA EBERLY
MILDRED HARTZELL
MAE ASMUSSEN
LOIS JACK
LOIS STURTEVANT
CLARA ANNA REID



M. C. SWEATER WINNERS

Those girls who received 1000 points for work in athletics and were awarded sweaters are:

MILDRED HARTZELL
CLARA ANNA REID
MAE ASMUSSEN
LOIS STURTEVANT
EULA EBERLY

MAY FETE

The May Fête was given on May twenty-eighth under the direction of Miss Parkhill. This year, instead of erecting artificial scenery on Bass Field as had previously been done, a favorite spot on the campus was chosen for the setting of the Dream Garden. The whole effect was very pleasing. The dances of the May Fête portrayed the story of a Princess who lived in the Garden with Melancholy and Dark Spirits for her only companions. One night the spirits of Joy visited her, even brought Prince Charming to her. She was very happy with the new life and decided to continue it.

ORDER OF DANCES

PART I

1. Queen's procession.
2. Crowning of the Queen by CAROL MOEN, Queen of 1925.

PART II

1. Princess enters the Garden with Melancholy and Days—Adagio . . . *Beethoven*
2. Moon and Stars—Waltz *Chopin*
3. Dark Clouds and Lightning—Prelude, Op. 3, No. 2 *Rachmaninoff*
4. Rainbow—Leibesfreud *Kreisler*
5. Hope—Romance *Tschaikovsky*
6. Goblin Dance—Dance de la Fée Dragée *Tschaikovsky*
7. Butterflies and Flowers—Butterfly Dance *Miles*
8. Jester Dance—Waltz from Faust *Gounod*
9. Song and Song Notes—Entr'acte *Thomas*
10. Pan and Hamadryads—Rosamond *Schubert*
11. Winds and Grasses—Soaring *Schumann*
12. Huntress Dance—Little Hunting Song *Schumann*
13. Rabbits—Dance of the Elves *Greig*
14. Freedom—Valse Bluette *Drigo*
15. Love—Song of Love *Schubert*
16. Heart of the Princess—Ballet of Flowers *Hadley*
17. Prince—First Meeting *Greig*
18. Finale—Sublime Sweet Evening Star *Wagner*



TINKER TIME

The college gym certainly never could have been recognized as such on December fifth, for it was veritably none other than Santa Claus's home itself, away up in the North Pole. There were snow fairies playing in his front yard and then suddenly a lovely snow queen, Miss Rae Robertson, emerged from a huge snow man.

But we are not to be kept in suspense long, for Santa Claus stopped his sawing and came out and talked with the Queen.

QUEEN: "Good day."

SANTA CLAUS: "Good day, Little Queen."

QUEEN: "Come, let us pause.
What's to be seen?"

SANTA: "Why, surely you know,
Oh, Queen of the Snow,
That all of the toys
That later must go
To the girls and the boys
On the earth down below
Are builded by me here in my shop.
Would it please you to see some of them hop?
Ho, Toys! Trot yourselves out.
The Queen would inspect;
So turn you about."

And such a variety of toys we never had seen: Clowns who did clever stunts; Paris dolls, one who even toe-danced, and one who was hauled in on a rickety wagon by a dirty little girl; jockey dolls, dolls who were gymnasts; Captain Bing, a furious doll with five terrible Pirates; wooden soldiers that just would not stay wound up; two lovely skating dolls; and last but not least a great many clogging dolls: clever little sailors, the French clogging dolls very stylishly dressed, French ladies, and gentlemen. After seeing all with our very own eyes, we knew there really was a Santa Claus.

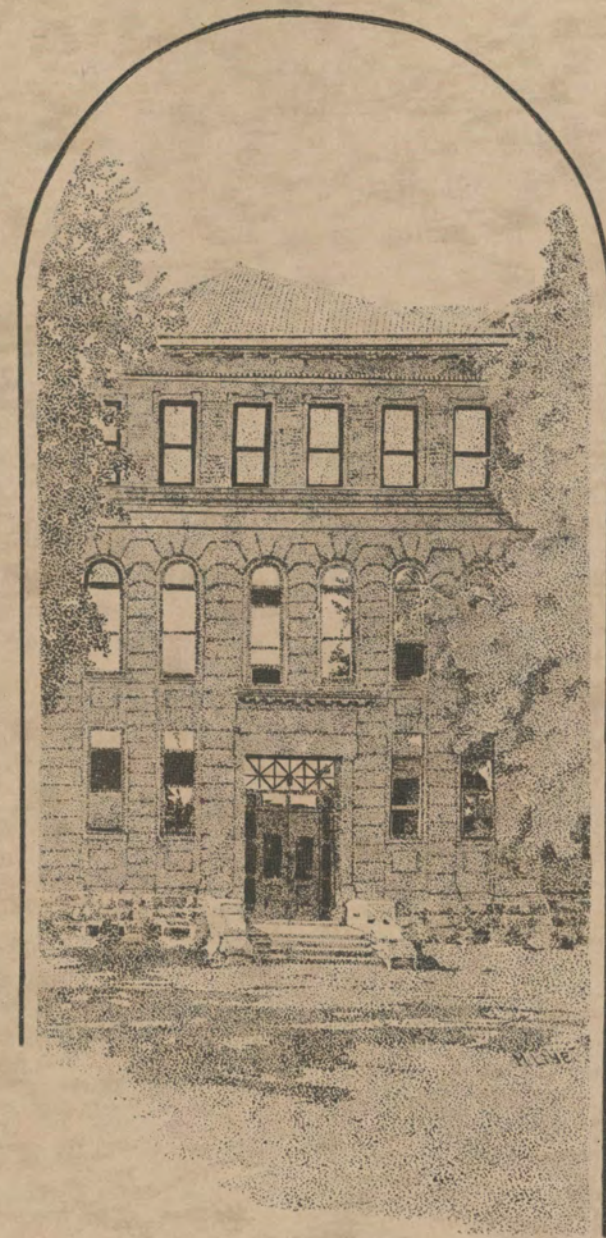

Organizations



MORNINGSIDE ALUMNI ASSOCIATION

President CLIFFORD H. HARPER

An organization which is indispensable to a growing college is its alumni association, an organized body of graduates who are interested in every activity of the school. Morningside is very fortunate in having such an organization. It is owing to the efforts of the Alumni Association that Morningside has accomplished those outstanding things by which a college shows its progress, and we are assured that in the future the Morningside Alumni Association will be strong supporters of any measure for the advancement of the college.



THE STUDENT COUNCIL

OFFICERS

JOE OTT	President
CLAIRE MILNE	Secretary-Treasurer
CHARLES DOWN	National Representative
JAMES YEAGER	Athletic Representative

MEMBERS

ZOE KELLOGG	President Agora Board
LOIS JACK	President Y. W. C. A.
DONALD HARTZELL	President Y. M. C. A.
CHARLES BACH	President of "M" Club
MAE ASMUSSEN	President W. A. A.
MARGARET MCCOY	Editor Collegian Reporter
HAROLD LARSON	President Pi Kappa Delta
ALVIN HANCER	President Senior Class
DOROTHY DOWN	Senior Class Representative
MILDRED HICKMAN	President Junior Class
MELVIN SAYRE	Junior Class Representative
GORDON METCALF	President Sophomore Class
KENNETH MCCLURE	Sophomore Class Representative
ROBERT VAN HORNE	President Freshman Class
FRED FIGERT	Freshman Class Representative

ORGANIZATIONS



Kellogg, Hartzell, Jack
Bach, Asmussen, McCoy, Larson
Hancer, Down, Hickman, Sayre
Metcalf, McClure, Van Horne, Figert

ORGANIZATIONS



THE AGORA BOARD

OFFICERS

ZOE KELLOGG	President
ALICE HALL	Vice-President
BESSIE IDSO	Secretary
CECIL BENTON	Treasurer
MISS DIMMITT	Dean of Women

MEMBERS

MRS. McARTHUR	Auditing
CLARA ANNA REID	Auditing
CLAIRE MILNE	Social
LOIS JACK	Y. W. Representative
MAE ASMUSSEN	W. A. A. Representative
HAZEL WIESE	Senior Representative
MARGARET ANDERSON	Senior Representative
MARGARET MCCOY	Senior Representative
ANNA MAE HURLBURT	Junior Representative
JULIA LA GRONE	Junior Representative
CORA MONTGOMERY	Sophomore Representative
HARRIET SLOAN	Sophomore Representative
HELEN REID	Sophomore Representative
MARY BATHO	Freshman Representative
MILDRED BARTELS	Freshman Representative
MARION HUGHES	Freshman Representative

ORGANIZATIONS



Milne, Weise, Anderson, Jack
Hurlburt, McCoy, Hall, Asmussen
Montgomery, Sloan, McArthur, LaGrone, C. Reid
Bartells, Hughes, H. Reid, Bathe, Hickman

ORGANIZATIONS



THE 1928 SIOUX STAFF

CECIL BENTON	Editor
DONALD MCFARLAND	Business Manager
GORDON LARSON	Associate Editor
MARION LINE	Art Editor
LAUREN VAN DYKE	Art Editor
CHARLES DOWN	Athletic Editor
DOROTHY DAY	Faculty
EINAR HAUGEN	Seniors
HELEN TIEDEMAN	Juniors
BETTY MEAD	Organizations
ANNA MAE HURLBURT	Women's Athletics
CLARA METCALF	Conservatory
RUDY WILLER	Jokes
CLARICE McDONALD	Features
GILBERT KOCH	Calendar

ORGANIZATIONS



Larson, Line, Down, Tiedeman
Hurlburt, Van Dyke, Mead, Day
Haugen, McDonald, Willer, Metcalf

ORGANIZATIONS



THE COLLEGIAN REPORTER STAFF

MARGARET MCCOY *Editor*
 HAROLD LARSON *Business Manager*

STAFF

WILLIAM HARTLEY *Managing Editor*
 JULIET JOHNSON *Associate Editor*
 LEANORE BENEDICT *Advertising Manager*

REPORTERS

MERRILL BURNETTE	Sports
HELEN QUICK	Conservatory
MABEL NISSEN	Literary
DOROTHY DAY	CLARA ANNA REID
DOROTHY DOWN	MELVIN SAYRE
RALPH MAHLUM	ROBERT SNYDER
HAZEL WIESE	DONAL LILLARD
FLORDORA MELQUIST	CLARICE McDONALD
LOIS HICKMAN	REX BARTHOLOMEW
FLORA QUIRIN	LONNELLE BUSHNELL
ANNA AALFS	ALICE HALL

ORGANIZATIONS

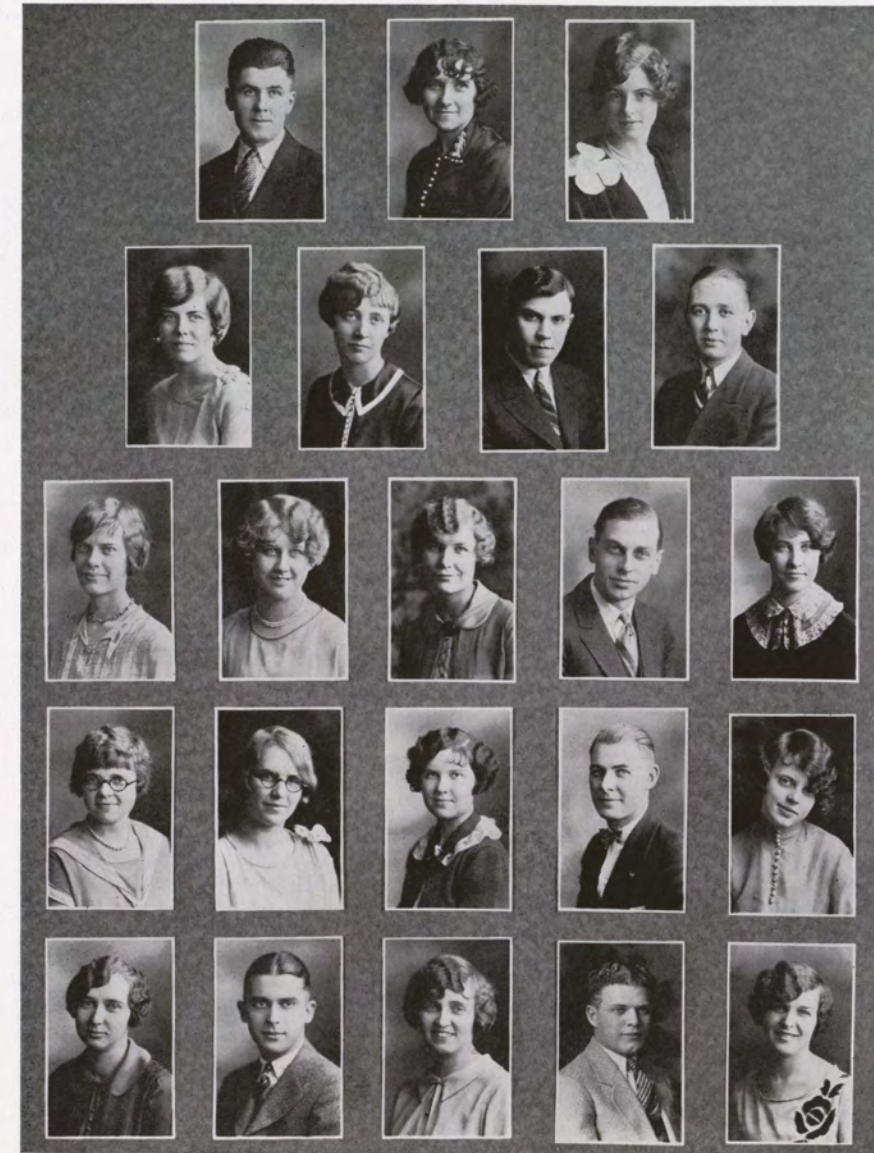

Hartley, Johnson, Benedict
 Nissen, Quick, Burnette, Snyder
 Day, Melquist, Aalfs, Bartholomew, Reid
 Hickman, Quirin, Hall, Mahlum, Bushnell
 Wiese, Lillard, Down, Sayre, McDonald

ORGANIZATIONS



YOUNG WOMEN'S CHRISTIAN ASSOCIATION

OFFICERS

LOIS JACK	<i>President</i>
JULIET JOHNSON	<i>Vice-President</i>
MARGARET GUSTINE	<i>Secretary</i>
HELEN TIEDEMAN	<i>Treasurer</i>

CABINET

CLAIRE MILNE	Devotional
ALICE HALL	Social
ANNA AALFS	Geneva
HELEN QUICK	Music
GLADYS MILLER	Community Service
HELEN EMPEY	World Fellowship
FLORA QUIRIN	Bible Study
DOROTHY DOWN	Publicity
MARGARET ANDERSON	Industrial

ORGANIZATIONS



YOUNG MEN'S CHRISTIAN ASSOCIATION

OFFICERS

DONALD HARTZELL	<i>President</i>
JOE OTT	<i>Vice-President</i>
GORDON METCALF	<i>Secretary</i>
CLAUDE BROWN	<i>Treasurer</i>

CABINET

GORDON LARSON	Devotional
DONAL LILLARD	Social
WALTER WITT	Social
RALPH MAHLUM	Publicity
LAWRENCE CAIN	Freshman Commission
EDGAR SCHULER	Self-Expression
CLAUDE BROWN	Life Work
MERWIN ZWALD	Projects
FRANK HENDERSON	Physical

ORGANIZATIONS



SIGMA TAU DELTA

OFFICERS

HAROLD LARSON	<i>President</i>
MILDRED HICKMAN	<i>Vice-President</i>
GLADYS THOMPSON	<i>Secretary</i>
HAZEL WIESE	<i>Treasurer</i>

Gamma Beta Chapter of Sigma Tau Delta, national English Fraternity, was organized on Morningside campus in 1926. All English Literature students who have attained a certain degree of proficiency are eligible. The purpose of the club is both instructive and social, meetings combining reports, papers of interest, and a social time. With the interest and work of both the students and Professor Hayes, Gamma Beta is certain to develop and become one of the most active fraternities on the campus.

ORGANIZATIONS



ETA SIGMA PHI

OFFICERS

LEANORE BENEDICT	<i>President</i>
LONNELLE BUSHNELL	<i>Vice-President</i>
DOROTHY DAY	<i>Secretary</i>
HELEN TIEDEMAN	<i>Treasurer</i>
JULIA LAGRONE	<i>Sergeant-at-Arms</i>

Eta Sigma Phi is a national honorary classical fraternity, the first chapter of which was organized at the University of Chicago in 1924. Nu chapter is located at Morningside College. Its charter was granted in June, 1926.

The purpose of this fraternity is to develop and promote interest in classical study among the students of colleges and universities. Membership is limited to undergraduate major and minor students in the classical languages, who have a grade of "B" in those subjects.

ORGANIZATIONS

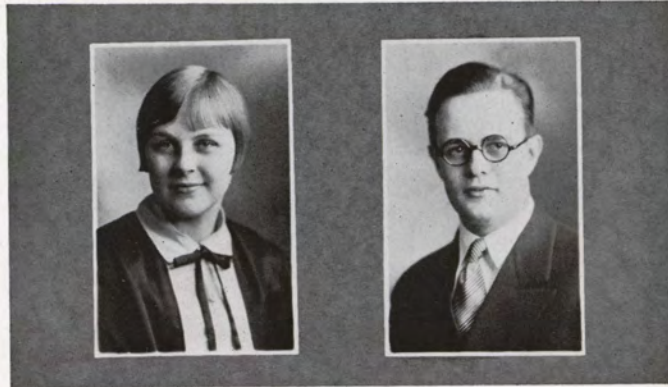

GAMMA SIGMA

OFFICERS

CLAIRE MILNE	President
MARION SHIDELER	Secretary

A new organization upon the campus is the scientific fraternity, Gamma Sigma. At the present time, an application is filed for a charter from Delta Epsilon, a national scientific fraternity.

Majors in the departments of Biology, Chemistry, Psychology, Mathematics, and Physics are eligible for membership.

Purpose: Furtherance and correlation of scientific investigation.

MEMBERS

OLIVE SWANSON	LOIS STURTEVANT
ALICE DEWEY	ALVIN HANCER
HOWARD CROSBY	ADA GEHRING
ROBERT HOLCOMB	MAE ASMUSSEN
DONAL LILLARD	MARINUS JENSEN
ROBERT SNYDER	DALE AKERS
CLAIRE MILNE	ELMER TIEDT

ORGANIZATIONS

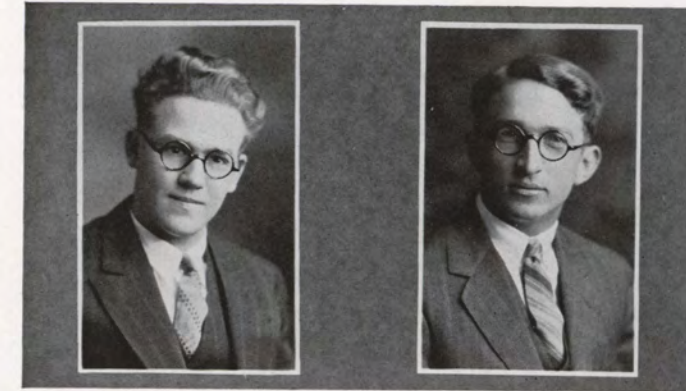

OXFORD FELLOWSHIP

OFFICERS

VERDETTE WALTERS	President
CHARLES BIERMA	Secretary-Treasurer

The Oxford Fellowship of Morningside College is a local chapter with membership in the National Oxford Fellowship organization. The purpose of the Fellowship is that of promoting the challenge of the Christian Ministry. Regular meetings are held throughout the year, during which numerous questions relative to the ministry are discussed, along with other topics of interest. Members of the chapter, as well as outside speakers, take part in the programs. The organization consists of active members, associate members, honorary members, and alumni members.

MEMBERS

WALTER UPTON	RAY LINDHART
WALTER WITT	VICTOR SCHULT
ELMER TIEDT	ADDISON GELLING
PROFESSOR LATTI	WAYNE BUCKLEY
PROFESSOR STEVICK	CHAMPE STOAKES
GEORGE THORNTON	VERNON JONES
PHILLIP THORNTON	RAY JENNINGS
CHARLES BIERMA	HAROLD BARTZ
VERDETTE WALTERS	LESTER SHIRES
LEE STRAIN	GORDON LARSON
RICHARD CARLYON	WALTER PRITCHETT

ORGANIZATIONS



ALPHA KAPPA DELTA

OFFICERS

DONALD HARTZELL	President
IRIS ANDERSON	Secretary
PROFESSOR JONES	National Representative

Alpha Kappa Delta is a national fraternity of sociology. Although it is one of the newer organizations on the campus, Alpha Kappa has been very active. Many interesting meetings have been held, with many educational lectures and discussions. Majors in sociology who have an average of "B" in their scholastic work are eligible to the fraternity.

ORGANIZATIONS



CHRISTIAN SERVICE CLUB

OFFICERS

EDGAR A. SCHULER	President
VERDETTE WALTERS	First Vice-President
WALTER WHIT	Secretary

The Christian Service Club was organized last year for the purpose of uniting all the students who are interested in full-time Christian work as a vocation. The activities of the group have been limited largely to talks and discussions both by members and other individuals with pertinent, constructive messages. This club should aid in the conservation of that very desirable Christian idealism of youth which the individual often loses in the hectic scramble of undergraduate days.

ORGANIZATIONS



GERMAN CLUB

OFFICERS

RUDY WILLER	<i>President</i>
EINAR HAUGEN	<i>Vice-President</i>
LILLIAN LINDAMAN	<i>Secretary</i>
CHARLES BIERMA	<i>Treasurer</i>

The German Club is one of the most active clubs, as well as the oldest language club on the campus. Its purpose is to further the students' knowledge of speaking German and to acquaint them with the customs of the German country. All students studying German and those who are interested in German are eligible. The German Club is famous for the good times that it has, such as the Christmas party in December, the picnic in May, besides the regular meetings every month.

ORGANIZATIONS



FRENCH CLUB

OFFICERS

HELEN HUFF	<i>President</i>
ELMER HANSEN	<i>Vice-President</i>
RUTH WALKER	<i>Secretary</i>

The purpose of the French Club is to provide a chance for the students studying French to improve their speaking knowledge of the language. It gives them the opportunity to use those phrases and idioms found only in conversation, besides furthering their knowledge of the country and habits and customs of the people.

ORGANIZATIONS



SPANISH CLUB

OFFICERS

BETTY SNYDER	President
LYLE STROM	Vice-President
OSCAR BECK	Secretary-Treasurer

The Spanish Club was reorganized this year to promote a further understanding of the Spanish language. The meetings, which are held monthly, combine both study and pleasure, and the members find the programs very helpful in teaching them the Spanish customs and furnishing practice in conversation. Membership is open to those who are taking Spanish or who are interested in the subject.

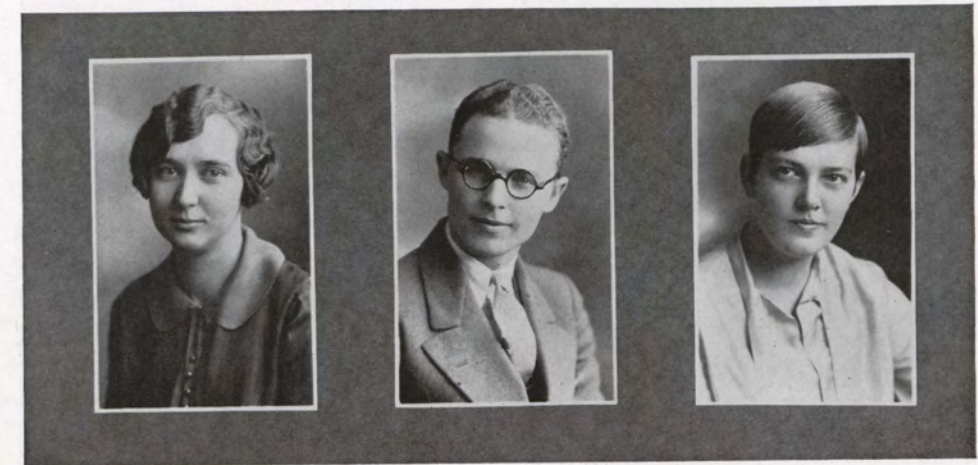

DRAMATIC CLUB

OFFICERS

HAZEL WIESE	President
ROY JENNINGS	Vice-President
NEVA JONES	Secretary-Treasurer

The Dramatic Club is an organization composed of those students who are taking work in expression and those who are interested in such work. The club is divided into groups, each of which must put on a play at the meetings. The club has been very active on the campus this year, having presented plays in chapel, and also having gone out of town to give its productions. Indeed the Dramatic Club has made a name for itself this year.



P. K. CLUB

OFFICERS

DOROTHY SEWARD	President
WILSON TAYLOR	Vice-President
HOWARD LEASE	Secretary

The Preachers' Kids Club at Morningside College is a branch of the national organization. All the preachers' kids in this way have an opportunity to get together for a good time. Its meetings usually take the form of a party, for the functions of the P. K. Club are purely social.



PRE-ENGINEERS CLUB

OFFICERS

ELMER HANSEN	President
EDGAR STEINBRENNER	Vice-President
LAWRENCE CAIN	Secretary

The Pre-Engineers Club includes in its membership all those students who are taking the pre-engineering course. Its meetings combine both the educational and the social, and the club is very highly praised and appreciated by the members.



COSMOPOLITAN CLUB

OFFICERS

ALBERT CHANG	<i>President</i>
WINIFRED SHARE	<i>Secretary</i>
MILDRED HARTZELL	<i>Treasurer</i>

FOREIGN MEMBERS

Mlle. MARTHA L. LENHARDT	CHARLES BIERMA	CLASSINA VON WESTEN
OSCAR BECK	WINIFRED SHARE	SUZANNE SCHMIT
DONALD HARTZELL	MAGARET DeWITT	GEORGE YUASA
MILDRED HARTZELL	KRISTINE KUCINSKI	GUST VIZAS
S. C. STEINBRENNER	HELEN BOTTOM	MICHAEL STOYOVITCH
ALBERT CHANG	WILSON TAYLOR	Y. S. TAI
MEI NAN SUNG	L. Y. CHENG	GODOFREDO CABOTAJE
TAKUO KOKUBO	RUSSELL HAMMOND	EVELYN KUNTZ
	OLGA MEENTZ	

AMERICAN MEMBERS

DR. F. W. SCHNEIDER	THELMA TARWATER	HERBERT CHILDS
Mrs. F. W. SCHNEIDER	RALPH MAHLUM	MILDRED HICKMAN
EDGAR SCHULER	EVELYN BARKLEY	LOIS HICKMAN
GLADYS MILLER	ANNA AALFS	FLORA QUIRIN
BETTY ROSS	GEORGE SINGER	LAVERNE CLARIDGE
HAZEL DEPLER	MAE ASMUSSEN	ALICE HALL
M. C. LATT	MERWIN ZWALD	H. G. CAMPBELL
MILDRED MERTEN	RUTH SCHULER	EINAR HAUGEN
	CECIL MARSHALL	

HONORARY MEMBERS

DR. FRANK E. MOSSMAN	Mrs. FRANK E. MOSSMAN
----------------------	-----------------------

ASSOCIATE MEMBERS

REV. MR. DeWITT	Mrs. O. B. McDONALD
MISS MAUDE A. PRICE	

ORGANIZATIONS



Activities



PROFESSOR C. E. EERKES, M. A.

The debate season found the participants under the guidance of a new coach. If a goodly number of victories is indicative of successful and competent instruction, which we believe it is, then we present the past year's record of the argumentative contests as testimony of Professor Eerkes's accomplishments.

PI KAPPA DELTA

Iowa Delta Chapter

OFFICERS

HAROLD LARSON *President*
 JOE OTT *Vice-President*
 CECIL BENTON *Secretary-Treasurer*

ACTIVE MEMBERS

ANNA AALFS	MABEL NISSEN
JULIET JOHNSON	RUTH JOHNSON
HELEN TIEDEMAN	MILDRED HICKMAN
ALICE HALL	LOIS HICKMAN
GORDON FOGG	PAUL BRINKMAN
MAX KROLOFF	DONALD HARTZELL
HAROLD LARSON	FLORDORA MELQUIST
HARRIET SLOAN	LOIS JACK
DOROTHY DOWN	LONNELLE BUSHNELL
CHARLES DOWN	GORDON LARSON
LAUREN VAN DYKE	MERRILL BURNETTE
CECIL BENTON	W. H. UPTON
LEANORE BENEDICT	DOROTHY SEWARD
JOE OTT	RUDY WILLER

RAY BERRY

Participation in any intercollegiate forensic contest makes a student eligible for membership in Iowa Delta Chapter of Pi Kappa Delta, national honorary forensic fraternity.



H. Larson, J. Johnson, Kroloff, Hall, Fogg
 Tiedeman, Sloan, D. Down, Van Dyke, Benton, Benedict
 Ott, Nissen, R. Johnson, M. Hickman, L. Hickman, Brinkman
 Hartzell, Burnette, Aalfs, Jack, Bushnelle, G. Larson
 Upton, C. Down, Melquist, Seward, Willer, Berry



J. JOHNSON
South Dakota University
Dakota Wesleyan
Western Union

A. HALL
South Dakota University
Dakota Wesleyan

M. NISSEN
Western Union

WOMEN'S DEBATES

This year the women debated the question: "*Resolved, That the United States should adopt uniform marriage and divorce laws.*" Whether or not any of the nine women who debated were personally concerned with this particular question cannot be stated. It cannot be denied, however, that the women showed a keen interest on both sides of the question, and when one considers the fact that through the entire season, including the debates at the Pi Kappa Delta Convention, only one debate was lost, we all take off our hats to our gifted feminine arguers. The women participated in twelve debates this year, winning six and losing one. Three of the debates were no decision contests, and the other two were conducted on the Oxford plan in which each school exchanged one speaker.



M. HICKMAN
South Dakota University
Dakota Wesleyan
Western Union

C. BENTON
South Dakota University
Western Union

H. TIEDEMAN
Dakota Wesleyan
Western Union

WOMEN'S DEBATE SUMMARY

South Dakota University. Oxford Plan. No decision.

Affirmative

A. HALL, J. JOHNSON, F. MELQUIST

South Dakota University. Oxford Plan. No decision.

Negative

M. HICKMAN, C. BENTON, A. AALFS

Dakota Wesleyan. Won 3-0 decision.

Affirmative

A. HALL, J. JOHNSON



R. JOHNSON
Western Union

F. MELQUIST
South Dakota University
Dakota Wesleyan

A. AALFS
South Dakota University

Dakota Wesleyan. No decision.

Negative

H. TIEDEMAN, F. MELQUIST, M. HICKMAN

Western Union. No decision

Affirmative

R. JOHNSON, M. NISSEN, J. JOHNSON

Western Union. No decision

Negative

H. TIEDEMAN, C. BENTON, M. HICKMAN

FORENSICS



Hall, Johnson, Tiedeman
Fogg, M. Hickman
Upton, L. Hickman
G. Larson, H. Larson, Kroloff

PI KAPPA DELTA CONVENTION

At the regional convention of Pi Kappa Delta, which was held at Buena Vista College, Storm Lake, Iowa, Morningside made the best record of all schools at the convention. The maroon and white forensic teams finished with two firsts, one second, and two thirds. In the men's division, Morningside had five representatives. W. H. Upton was entered in the Oratorical division, taking first place. Gordon Fogg took part in the extemporaneous contest. The men debaters were Harold Larson, Max Kroloff, and Gordon Larson. Harold Larson debated both sides of the question. In debate the men advanced to the finals, losing the last debate to Dakota Wesleyan. The women debaters represented by Alice Hall, Juliet Johnson, Helen Tiedeman, and Mildred Hickman, not unlike the men, went into every debate with the purpose to win and with this spirit of determination succeeded in winning the final debate from Huron College. Mildred Hickman won third in the women's extemporaneous contest. In the women's oratorical contest, Lois Hickman placed third.

FORENSICS



H. LARSON
Kansas State Agricultural
Drake University
St. Olaf
The College of Emporia
St. Thomas
South Dakota University



M. KROLOFF
Western Union
Drake University
St. Olaf
The College of Emporia
St. Thomas
South Dakota University

MEN'S DEBATE

This year Morningside College remained consistent with its policies of former years of winning debates. Morningside men participated in sixteen debates, winning eleven times. The question used during the entire season was: "*Resolved, That Congress should enact legislation embodying the principles of the McNary-Haugen Bill.*" The last debate of the season was with South Dakota University, held before the Junior Chamber of Commerce. It was a no-decision debate, with open forum discussions afterwards. The debate squad was limited to ten men, all of whom were chosen from the interfraternity debates. The debate schedule this year was an unusually difficult one. Morningside met teams representing such schools as Kansas State Agricultural College, Drake University, College of Emporia, and St. Olaf College. In a dual debate with St. Olaf College the Morningside men defeated their opponents in both contests. Also with Drake University, Morningside succeeded in winning two victories from the "Capital City" orators.



C. DOWN
Western Union
St. Olaf
St. Thomas



M. BURNETTE
Western Union

A great deal of credit for the excellent work done by both men and women in debate should be given to Professor Eerkes. It is largely his consistent and effective work as a coach that has enabled Morningside to win the majority of its debates. Throughout the season there was a very keen interest manifested on the part of the students toward debating. On the whole the debates were very well attended, a fact which was very encouraging to the debaters, and made them feel as though their work was really appreciated.



G. LARSON
Kansas State Agricultural
Drake University
St. Olaf
St. Thomas

R. BERRY
St. Thomas
St. Olaf
Western Union
Drake University

G. FOGG
Kansas State Agricultural
Western Union
Drake University
St. Thomas

MEN'S DEBATE SUMMARY

Kansas State Agricultural College. Won 2-1 decision.

Affirmative

G. LARSON, H. LARSON, G. FOGG

Western Union College. Won 2-1 decision.

Affirmative

M. BURNETTE, R. BERRY, G. FOGG

Western Union College. Lost 3-0 decision.

Negative

P. BRINKMAN, C. DOWN, M. KROLOFF

Drake University. Won 2-1 decision.

Negative

L. VON DYKE, H. LARSON, M. KROLOFF

Drake University. Won 3-0 decision.

Affirmative

G. FOGG, R. BERRY, G. LARSON

St. Olaf College. Won 3-0 decision.

Affirmative

R. WILLER, R. BERRY, G. LARSON

FORENSICS



P. BRINKMAN
Western Union

R. WILLER
St. Olaf

L. VAN DYKE
Drake University

St. Olaf College. Won 3-0 decision.

Negative

C. DOWN, H. LARSON, M. KROLOFF

The College of Emporia. Won 2-1 decision.

Negative

M. KROLOFF, H. LARSON

St. Thomas College. Lost expert judge decision.

Negative

C. DOWN, H. LARSON, M. KROLOFF

St. Thomas College. Lost expert judge decision.

Affirmative

G. FOGG, R. BERRY, G. LARSON

South Dakota University. No decision.

Negative

M. KROLOFF, H. LARSON

Pi Kappa Delta Convention. Second place.

FORENSICS



AALFS

LARSON

JOHNSON

INTERSOCIETY DEBATE

January 11

Affirmative

ANNA AALFS
 ETHEL LARSON
 JULIET JOHNSON

Negative

DOROTHY DOWN
 MARGARET ANDERSON
 HELEN TIEDEMAN

Decision: Affirmative

The question debated was: "*Resolved*, That the United States should enact uniform marriage and divorce laws." As usual the intersociety debates were considered try-outs for intercollegiate debates.



DOWN

ANDERSON

TIEDEMAN

FORENSICS



BUSHNELL

HALL

RUTLEDGE

INTERSOCIETY DEBATE

January 12

Affirmative

BUSHNELL
 HALL
 RUTLEDGE

Negative

HICKMAN
 SEWARD
 BENTON

Decision: Affirmative

The same plan of debating as was used last year was used again this year in the intersociety debates. There were two affirmative and two negative teams, each composed of one member from each of the three societies.



HICKMAN

SEWARD

BENTON

FORENSICS

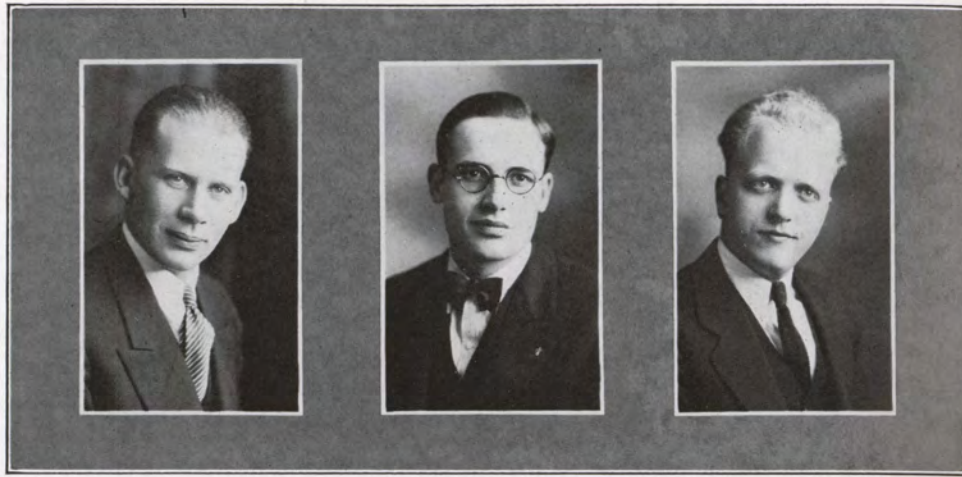

WILLER

BERRY

LARSON

INTERFRATERNITY DEBATE

Alpha Tau Delta—Delta Theta Pi

Affirmative—Alpha Tau Delta

RUDY WILLER

RAY BERRY

GORDON LARSON

Negative—Delta Theta Pi

ROBERT SNYDER

MAX KROLOFF

HAROLD LARSON

Decision: Affirmative

Question: "Resolved, That Congress should enact legislation embodying the principles of the McNary-Haugen Bill."



SNYDER

KROLOFF

LARSON

FORENSICS

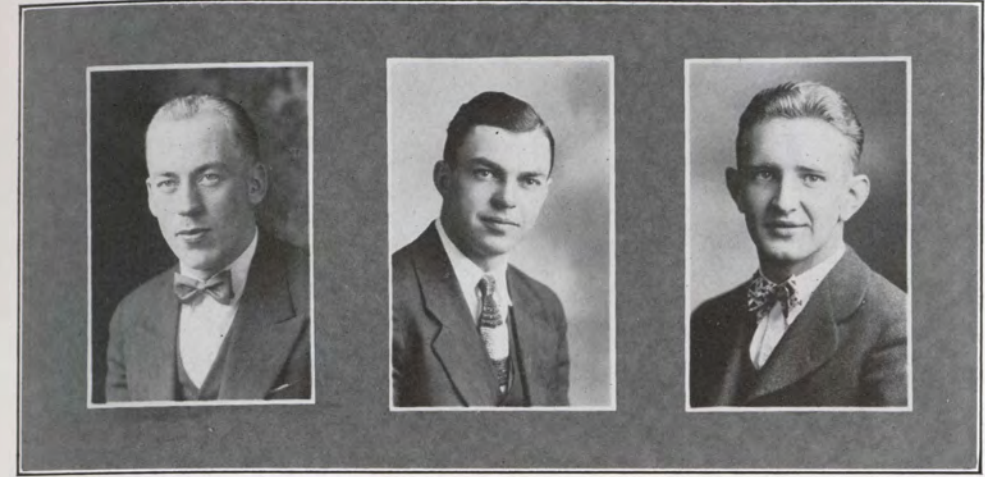

BECK

BOGUE

FOGG

INTERFRATERNITY DEBATE

Phi Sigma—Alpha Tau Delta

Affirmative—Phi Sigma

OSCAR BECK

JOY BOGUE

GORDON FOGG

Negative—Alpha Tau Delta

PAUL BRINKMAN

HAROLD OGGLE

CHARLES DOWN

Decision: Negative



BRINKMAN

OGGLE

DOWN

FORENSICS



BERKSHIRE

HANSON

BURNETTE

INTERFRATERNITY DEBATE

Delta Theta Pi—Phi Sigma

Affirmative—Delta Theta Pi

LYLE BERKSHIRE
ROY HANSEN
MERRILL BURNETTE

Negative—Phi Sigma

HAL THOMAS
DONAL LILLARD
LAUREN VAN DYKE

Decision: Negative



THOMAS

LILLARD

VAN DYKE

FORENSICS

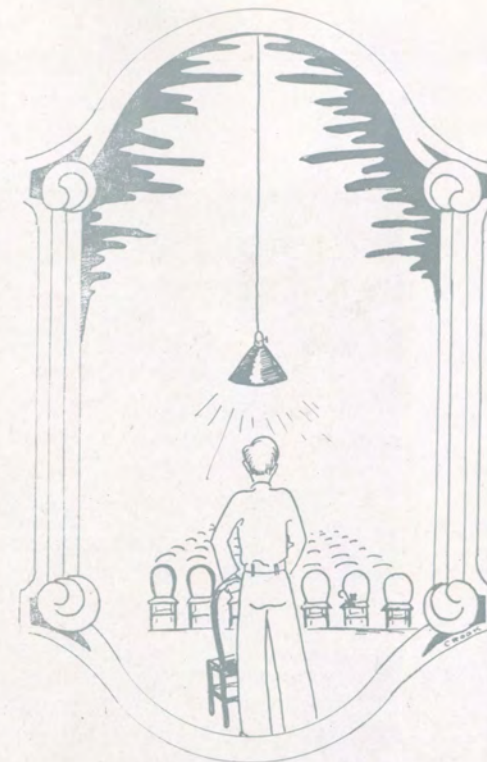

Societies-Fraternities

ATHENAEUM SOCIETY

Organized 1891

Colors—Blue and White

Motto—Utile Dulce

OFFICERS

	First Term	Second Term	Third Term
President . . .	CLARA ANNA REID	ETHEL LARSEN	MARGARET ANDERSON
Vice-President . . .	IRIS ANDERSON	EDYTHE SHAW	DOROTHY SEWARD
Secretary . . .	MARGARET ANDERSON	IRIS ANDERSON	EDYTHE SHAW
Treasurer . . .	CLARA METCALF	LUELLA SMITH	VERNA WALLACE
Corresponding Sec'y . . .	ETHEL LARSEN	HELEN RUTLEDGE	HELEN RUTLEDGE
First Directress . . .	RUTH FLEWELL	CLARA METCALF	IRIS ANDERSON
Second Directress . . .	JUANITA WINTER	MARGARET ANDERSON	MARGARET CARSTENSEN
First Usher . . .	ALICE DEWEY	DOROTHY SEWARD	JUANITA WINTER
Second Usher . . .	RUTH GILBERT	GRACE MACHAMER	LOIS MACBEATH
Chaplain . . .	DOROTHY SEWARD	MARGARET CARSTENSEN	LUELLA SMITH
Reporter . . .	MARGARET CARSTENSEN	CLARA ANNA REID	CLARA ANNA REID
Historian . . .	HELEN RUTLEDGE	ALICE DEWEY	LEONE LAKE
First Critic . . .	EDYTHE SHAW	DOROTHY SHAW	ALICE DEWEY
Second Critic . . .	DOROTHY SHAW	JUANITA WINTER	RUTH GILBERT

MEMBERS

Seniors

EDYTHE SHAW
ALICE DEWEY
HELEN RUTLEDGE
IRIS ANDERSON

CLARA ANNA REID
DOROTHY SEWARD
RUTH GILBERT

MARGARET ANDERSON
ETHEL LARSEN
JEAN SMITH
LUCILLE SMITH

Juniors

RUTH FLEWELL
JUANITA WINTER

CLARA METCALF

MARGARET CARSTENSEN
VERNA WALLACE

Sophomores

LUELLA SMITH
GRACE MACHAMER
LEONE LAKE

LOIS MACBEATH
RHEA KIRKPATRICK
IMOGENE GILBERT
MINA OMAR

HELEN REID
VERA REISSER
LILLIAN BEUHLER

GRADUATE

DOROTHY SHAW

SOCIETIES

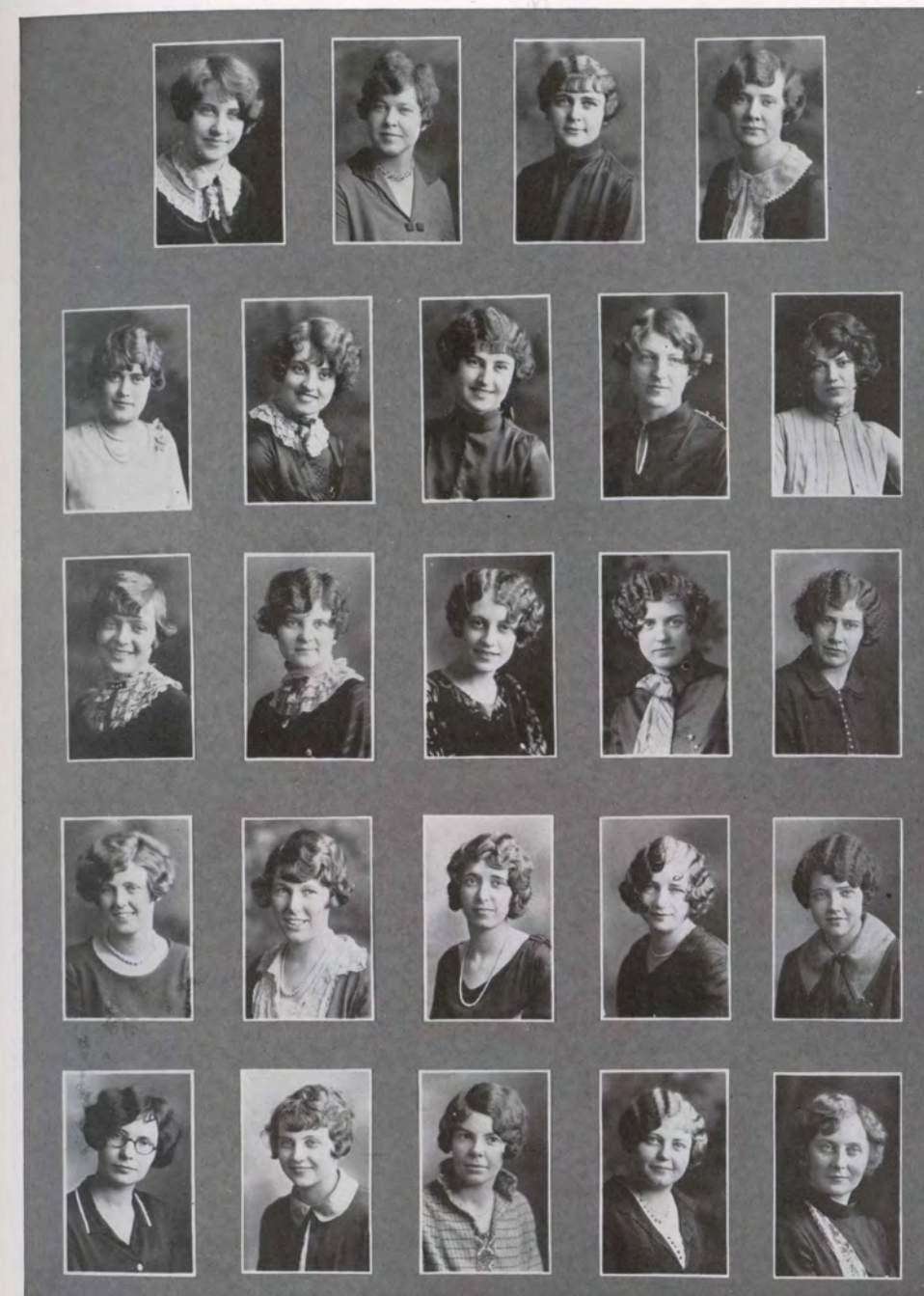

C. Reid, M. Anderson, I. Anderson, Larsen
Metcalf, D. Shaw, E. Shaw, Flewell, R. Gilbert
Winter, Seward, MacBeath, Dewey, Rutledge
L. Smith, J. Smith, L. Smith, Kirkpatrick, Lake
Omer, H. Reid, I. Gilbert, Beuhler, Machamer

SOCIETIES

ATH



SOCIETIES



SOCIETIES

PIERIA LITERARY SOCIETY

Organized 1908

Colors—Canary and Black

Motto—Feliciter, Fortiter, Fideliter

OFFICERS

First Term

<i>President</i>	CLAIRE MILNE
<i>Vice-President</i>	LEANORE BENEDICT
<i>Recording Secretary</i>	GLADYS THOMPSON
<i>Corresponding Secretary</i>	MARIAN LINE
<i>Treasurer</i>	PEARL McMULLEN
<i>Social Chairman</i>	HELEN TIEDEMAN
<i>Critic</i>	JULIA LA GRONE
<i>Reporter</i>	CECIL BENTON
<i>Chaplain</i>	ANNA MAE HURLBURT
<i>Sergeant-at-arms</i>	FAYOLA HENDRICKSON

Second Term

ZOE NORA KELLOGG
HELEN HUFF
PEARL McMULLEN
RAE ROBERTSON
MARGARET MILLER
ORPHA KUDRLE
HELEN TIEDEMAN
ANNA AALFS
BENITA MOSSMAN
MILDRED KITCHEN

MEMBERS

Seniors

LEANORE BENEDICT
ALICE HALL
MARJORIE HILMER
HELEN HUFF

ZOE NORA KELLOGG
ORPHA KUDRLE
CLAIRE MILNE
ALICE MOIR
PEARL McMULLEN

MARGARET SCHAMP
GLADYS SHARAR
GLADYS THOMPSON
JANET WEGERSLEV

Juniors

CECIL BENTON
CAMILLE FLINT
ANNA MAE HURLBURT
EDITH HELD
JULIA LA GRONE
MARIAN LINE
CORA MONTGOMERY

MARGARET MILLER
LEONA MORELAND
BETTY MEAD
CLARICE McDONALD
RUTH ORR
RAE ROBERTSON
FLORENCE GUINEY

BETTY SNYDER
FLORENCE SPENCER
HAZEL SODERSTROM
HELEN TIEDEMAN
FLORENCE COLVIN
ELLEN HAMILTON
FAYOLA HENDRICKSON

Sophomores

ANNA AALFS
MARGARET CHESTERMAN
HELEN EMPEY
MARGARET GUSTINE
MILDRED KITCHEN
BENITA MOSSMAN

YVONNE SEARLES
FAYE WOODS
MARCIA POWELL
HARRIETT SLOAN
DOROTHY RUBLE

KRISTINE KUCINSKI
MAURINE MCCLURE
RUTH CARTER
NELLIE NEALIS
EUNICE GRAY
LUCILLE O'HERN

SOCIETIES

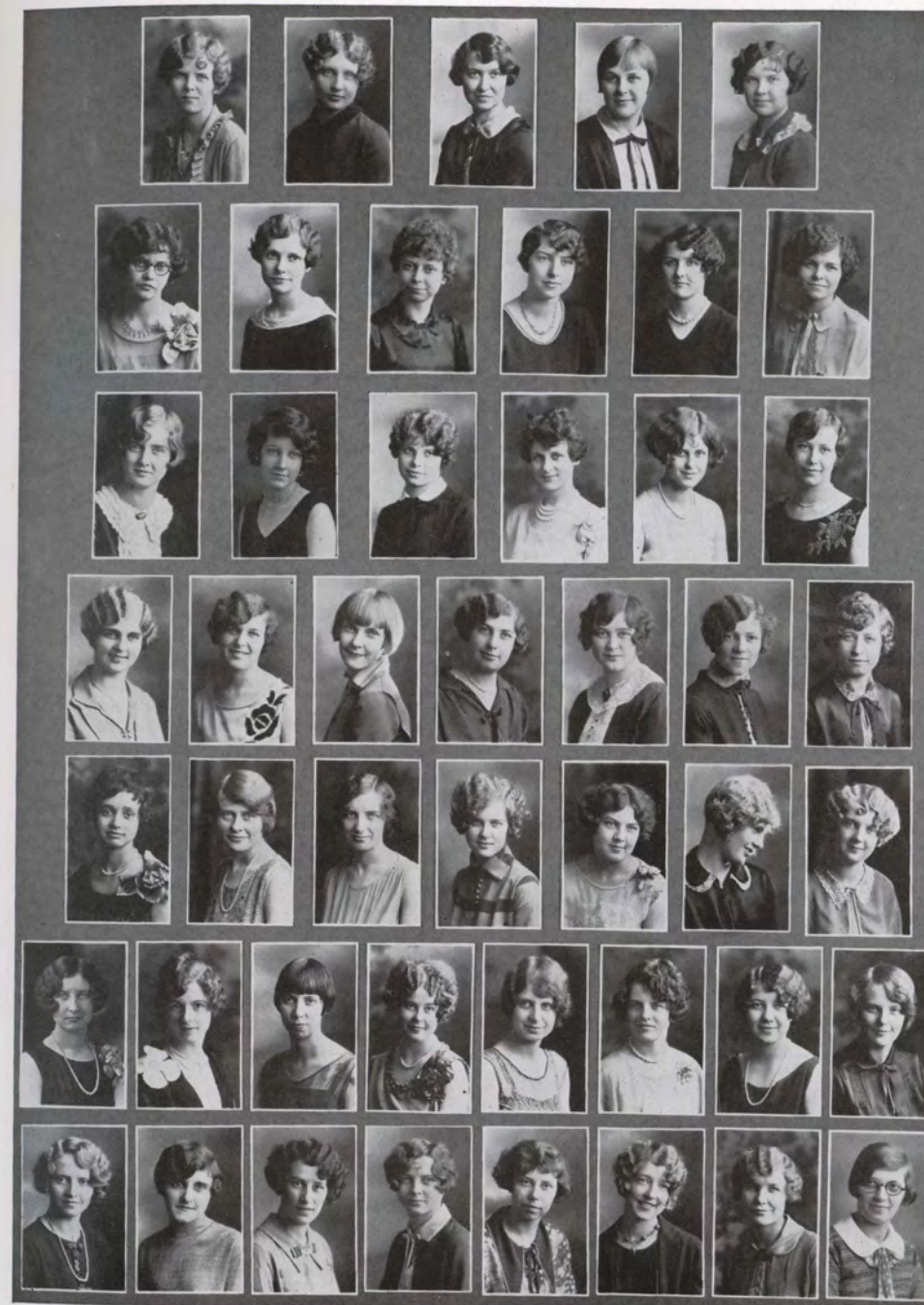

Thompson, Huff, Kellogg, Milne, Hall
Hurlburt, McMullen, Sharer, Schamp, Hilmer, Moir
Gray, Flint, Woods, Robertson, Mead, Hendrickson
Held, McDonald, Powell, Kudrle, Nealis, Kitchen, Chesterman
Snyder, Benton, Tiedeman, O'Hern, Line, Searles, Gustine
Orr, Benedict, LaGrone, Montgomery, Miller, Spencer, Soderstrom, Ruble
McClure, Carter, Mossman, Empey, Guiney, Sloan, Aalfs, Kucinski

SOCIETIES

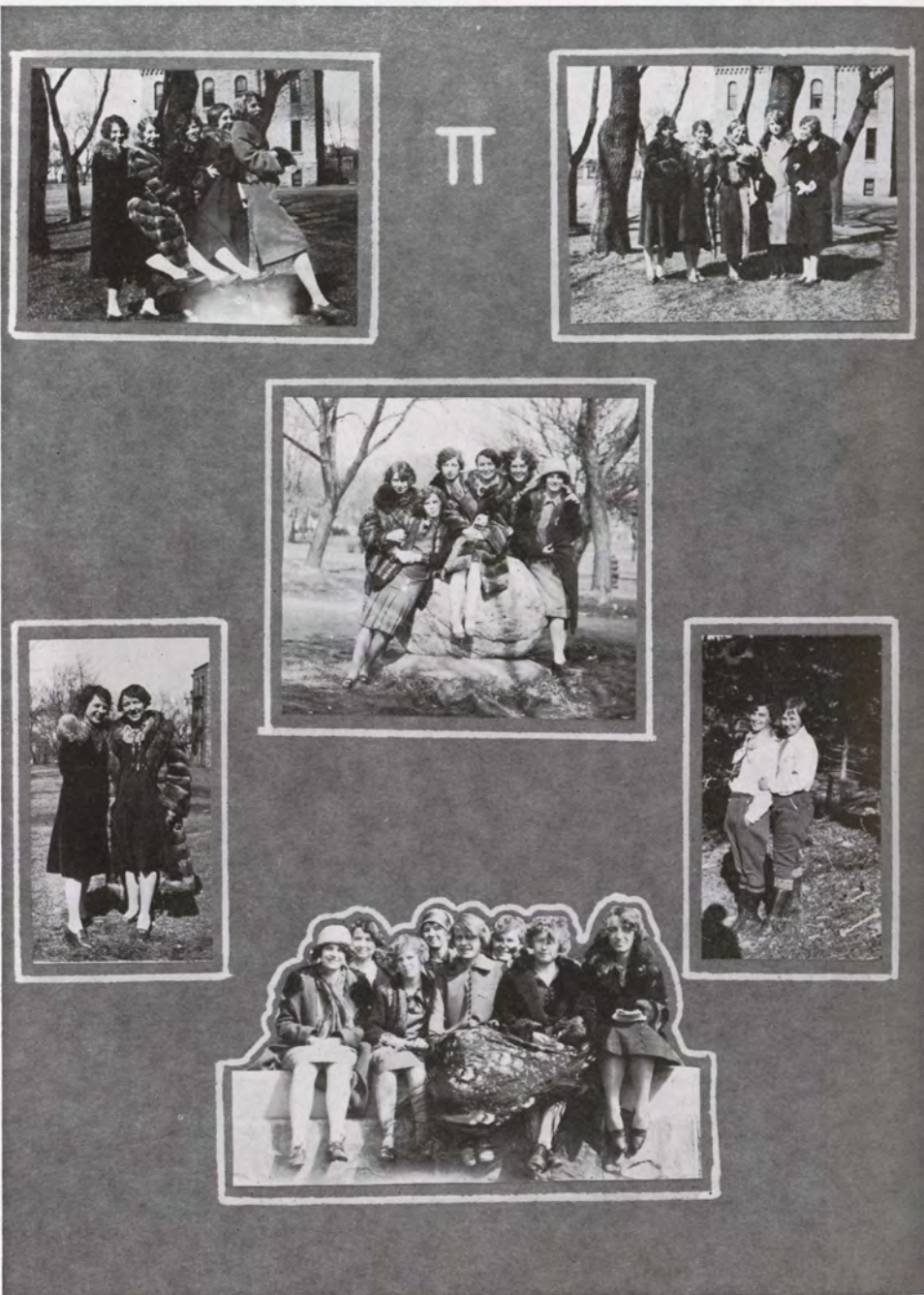

SOCIETIES

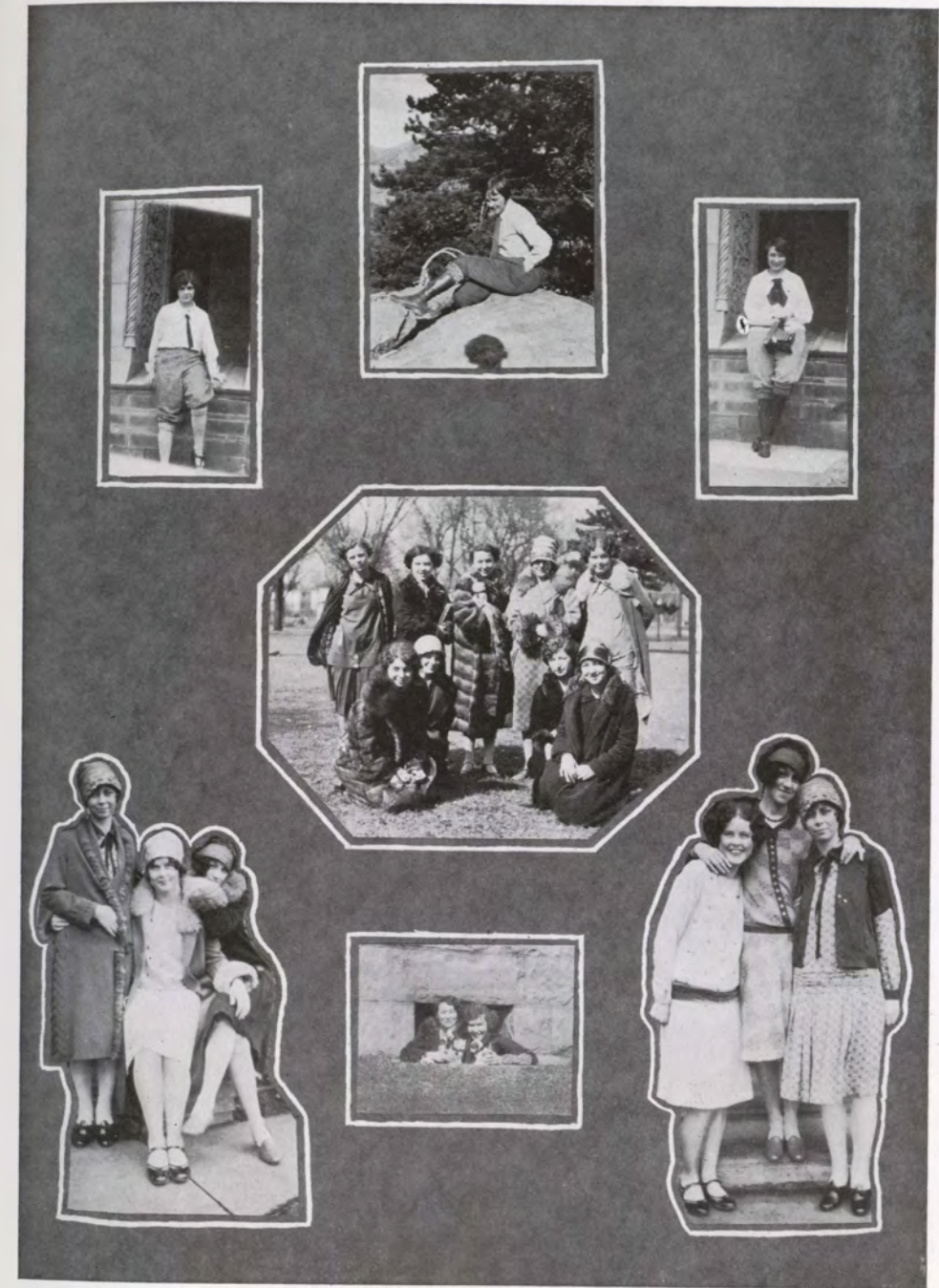

SOCIETIES

ZETALETHEAN LITERARY SOCIETY

Organized 1898

Colors—Scarlet and Black

Motto—"Esse Quam Videri"

OFFICERS

First Term

<i>President</i>	LOIS JACK
<i>Vice-President</i>	DOROTHY DOWN
<i>Recording Secretary</i>	HAZEL WIESE
<i>Corresponding Secretary</i>	LOIS STURTEVANT
<i>Treasurer</i>	ADA GEHRING
<i>First Critic</i>	EULA EBERLY
<i>Second Critic</i>	LONNELLE BUSHNELL
<i>First Directress</i>	ETHEL COLLINS
<i>Second Directress</i>	MARGARET MCCOY
<i>Librarian</i>	VIRA HARADON
<i>First Usher</i>	MILDRED HARTZELL
<i>Second Usher</i>	MILDRED HICKMAN
<i>Chaplain</i>	FLORA QUIRIN
<i>Reporter</i>	MILDRED HICKMAN

Second Term

LONNELLE BUSHNELL
JULIET JOHNSON
DOROTHY DOWN
BESSIE IDSO
ADA GEHRING
MARGARET MCCOY
LOIS JACK
HAZEL WIESE
EULA EBERLY
VIRA HARADON
MARGARET MACKINTOSH
ETHEL TIMM
WINONA LOHFF
JULIET JOHNSON

MEMBERS

Seniors

MAE ASMUSSEN
LONNELLE BUSHNELL
ETHEL COLLINS
DOROTHY DOWN
EULA EBERLY

MARION FORTIER
ADA GEHRING
MILDRED HARTZELL
LOIS JACK

JULIET JOHNSON
MARGARET MCCOY
MARGARET MACKINTOSH
LOIS STURTEVANT
HAZEL WIESE

Juniors

MILDRED HICKMAN

MABEL NISSEN

FLORA QUIRIN

Sophomores

DOROTHY BRASHEAR
MARTHA TOMLINSON
NELL BRUNEAU
THELMA GRAY
LENORE GUSTINE

VIRA HARADON
MARY MAYNARD
LOIS HICKMAN
BESSIE IDSO
ETHEL JOHNSON
GERTRUDE JOSEPH

MILDRED KOLBE
WINONA LOHFF
WINIFRED SHARE
BROWNIE WOOD
ETHEL TIMM

SOCIETIES



Hartzell, Johnson, Down, Wiese, Bushnell
Collins, McCoy, Timm, Eberly, Asmusen
Lohff, Gehring, Fortier, Jack, Sturtevant
Share, Haradon, Wood, Gustine, Tomlinson
Mackintosh, Kolbe, Quirin, L. Hickman, Bruneau
Johnson, Gray, M. Hickman, Nissen, Joseph, Idso

SOCIETIES

ZET



SOCIETIES



SOCIETIES

SIGMA MU

Organized 1926

Colors—Blue and Gold

Motto—"In Unison there is Harmony"

OFFICERS

<i>President</i>	HELEN QUICK
<i>Vice-President</i>	LEONE LAKE
<i>Secretary</i>	GRACE MACHAMER
<i>Treasurer</i>	FLORENCE GUINEY
<i>Reporter</i>	MINA OMER

STANDING COMMITTEES

<i>Program</i>	GENEVA ORVIS
<i>Social</i>	AGNES MEANS
<i>Good of the Order</i>	EUNICE WAHLSTROM
<i>Hall</i>	CLARA METCALF

MEMBERS

ETHEL COLLINS
RUTH FLEWELL
FLORENCE GUINEY
RUTH GILBERT
EDITH HELD
LEONE LAKE
GRACE MACHAMER
LOIS McBEATH
MAURINE McCLURE
GLADYS McQUEEN
AGNES MEANS
CLARA METCALF
MINA OMER
GENEVA ORVIS

HANSEN PHILLIPS
HELEN QUICK
JEAN SCHEFFERS
LUELLA SMITH
GLADYS TIMM
EUNICE WAHLSTROM
VELDA WELLNITZ
MARGARET SCHAMP
EVA SNYDER
BROWNIE WOOD
CLARA ASMUS
ETHEL JOHNSON
LOIS CRASWELL
MILDRED SWEET



Wellnitz, Schamp, Sweet, Snyder, Wood
Quick, Scheffers, Lake, Wahlstrom, Smith
Held, Means, Flewell, Gilbert, McQueen
Phillips, Timm, Flewell, McBeath, Omer
Machamer, McClure, Collins, Johnson, Metcalf, Guiney

Sigma Mu



SOCIETIES



SOCIETIES

ALPHA TAU DELTA FRATERNITY

Organized in 1891 as the Othonian Literary Society

OFFICERS

	<i>First Term</i>	<i>Second Term</i>
<i>President</i>	MARION SHIDELER	FRANK HENDERSON
<i>Vice-President</i>	DONALD HARTZELL	DWIGHT UTTERBACK
<i>Secretary-Treasurer</i>	ELMER HANSEN	ELMER HANSEN
<i>Steward</i>	LAWRENCE CAIN	LAWRENCE CAIN

MEMBERS

Seniors

HOWARD CROSBIE
DONALD HARTZELL
FRANK HENDERSON

DONALD HUNTER
MARINUS JENSEN
CECIL MARSHALL

MARION SHIDELER
DWIGHT UTTERBACK
ADOLPH VAN CITTERS

Juniors

CLAUDE BROWN
LAWRENCE CAIN
DONALD CROSS
LYLE CULVER
CHARLES DOWN

RALPH EBERLY
ELMER HANSEN
GORDON LARSON
DONALD MCFARLAND

FREDERICK OKERBERG
MELVIN SAYRE
RAYMOND SHOVE
RUDOLPH WILLER
MAX HUGHES

Sophomores

EMMETT BARRETT
RAY BERRY
HENRY BOONE
PAUL BRINKMAN
PERCY EBERLY

ROY JENNINGS
GLENNARD LARSON
GLEN LOWE
HENRY MCINTOSH
HAROLD OGGLE

CLARENCE SHEARER
GAIL SMITH
CLIFFORD THOMAS
ALLEN WILLIAMS
DALE GRABER

PLEDGES

GORDON CRARY
HOWARD LEASE
WALTER PRITCHETT
WILLIAM JOHNSON
FRED PADDOCK

THOMAS KELLOUGH
GILBERT COLLINS
LIAL JOHNSON
ANDREW MOSIER
JEROME GEHRT
CHAMPE STOAKES

LYLE STROM
DEWITT WALTERS
HAROLD OWEN
EDWARD DAHM
MERLE KINGSBURY



Utterback, Okerberg, R. Eberly, Shove, Brinkman, Culver
Shideler, Thomas, Down, Oogle, McFarland, G. Larson
Hartzell, Hansen, Cain, Brown, Lowe, Hunter
Shearer, Jennings, G. Larson, Smith, McIntosh, Jensen
Boone, Willer, Cross, Berry, Barrett, P. Eberly
Henderson, Graber, Hughes, Sayre, Crosbie, Williams



ATΔ



FRATERNITIES

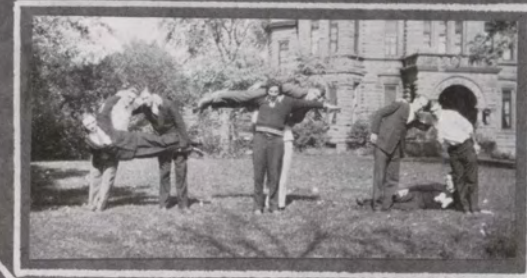

FRATERNITIES

DELTA THETA PI FRATERNITY

Organized in 1909 as the Ionian Literary Society

OFFICERS

	First Term	Second Term
President	ROBERT SNYDER	ROBERT SNYDER
Vice-President	HAROLD LARSON	ROY HANSON
Secretary	LESTER MCCOY	LESTER MCCOY
Treasurer	HERBERT CHILDS	KENNETH MCCLURE

MEMBERS

Seniors

HAROLD LARSON	ROBERT SNYDER	ROY HANSON
	HERBERT CHILDS	

Juniors

ALLAN FORSBERG	LESTER MCCOY	ABE VAN SCHREEVEN
MERRILL BURNETTE	HOWARD MARTIN	MAURICE TRESHAM

Sophomores

WARD BATMAN	MAX KROLOFF	LEE STRAIN
CARL KRUEGER	KENNETH MCCLURE	STANLEY DITTMER
LYLE BERKSHIRE	PAUL GROSS	MARTIN BLACKSTONE

PLEDGES

EARL STACY	MARION SARGEANT	KEITH RICE
WARNER SCHULTZ	JOHN PALS	GERALD COOK
KENNETH PAGE	HARLIE SMITH	WALTER STRAND
	ARTHUR ALLEN	



Larson, Snyder, Kroloff, Burnette
McClure, McCoy, Child, Strain
Van Schreeven, Tresham, Martin, Krueger
Batman, Hanson, Forsberg, Berkshire, Gross

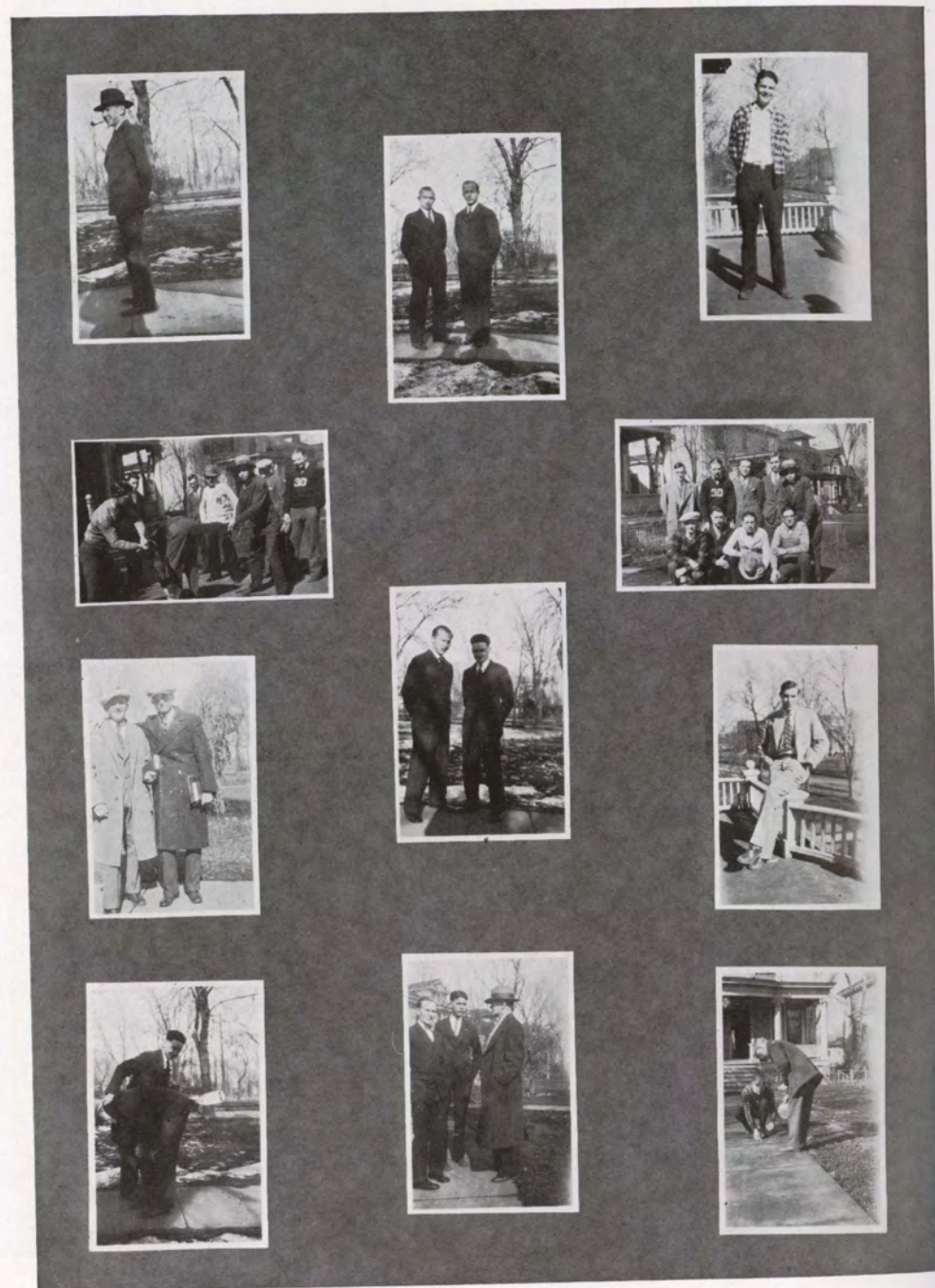

FRATERNITIES

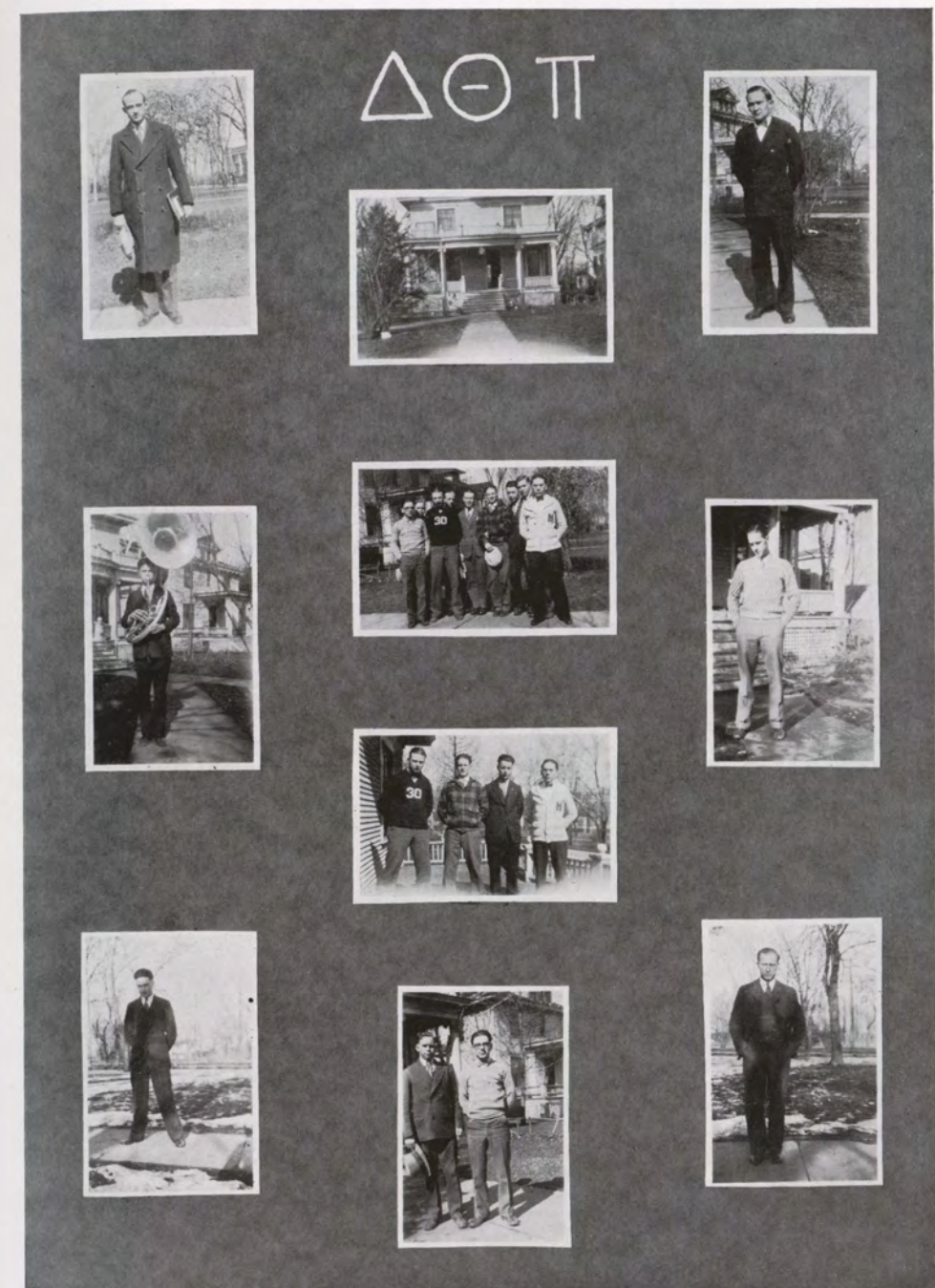

FRATERNITIES

PHI SIGMA FRATERNITY

Organized in 1898 as Philomathean Society

OFFICERS

First Term

<i>President</i>	ALVIN HANCER
<i>Vice-President</i>	NEWELL WILLIAMS
<i>Secretary</i>	DONAL LILLARD
<i>Treasurer</i>	CHARLES BACH

Second Term

RUSSELL KNUDSEN
FOSTER SWARTZ
DONAL LILLARD
ALVIN HANCER

MEMBERS

Seniors

DALE AKERS
CHARLES BACH
ALVIN HANCER
MELVIN KRAMER
RUSSELL KNUDSEN

KELCY ISENBERG
DONAL LILLARD
JOE OTT
GLENN TAYLOR

FOSTER SWARTZ
LELAND WICKLAND
NEWELL WILLIAMS
LESLIE PRITCHARD
RAYMOND JOHNSON

Juniors

RALPH BASTIAN
JOY BOGUE
GILBERT KOCH
HORACE KOCH

HAVEN MEANS
STEPHEN HUFF
JAMES JEWELL

HENRY KITCHEN
LAUREN VAN DYKE
HAL THOMAS
ALAN GORTHY

Sophomores

FRANK BARTHOLOMEW
OSCAR BECK
JOHN DALLENBACH
GORDON FOGG
ROGER MOON

LOREN GEISINGER
LLEWELLYN HAGERDON
WESLEY JONES
WILLIAM KERSLAKE

GORDON METCALF
HAROLD RICHARDSON
WILLIAM THACKER
ABRAM WILLIAMS
KENNETH FINKE

PLEDGES

DONALD BRODIE
DONALD BURRINGTON
LOUIS CROSTON
WILLIAM DANFORTH
FREDERICK FIGERT
FRANK GIBBS
HAROLD HASKIN
ELMER HANSON

ROBERT HOLCOMB
WESLEY HATTER
LEONARD JACOBSEN
HAROLD JOHNSON
LESLIE KENNY
HAROLD LINDSEY
GLENN MASTERS

KERMIT MYERS
WELLINGTON RINEHART
HOWARD TAYLOR
MERTON TOWNSEND
HENRY RUNNING
ROBERT VAN HORNE
LOWELL CRIPPEN
MORRIS JONES



Jewell, Swartz, Ott, Hancer, Knudsen
Bartholomew, Thomas, Fogg, Bogue, Akers, Van Dyke
Lillard, Thacker, Dallenbach, Geisinger, Bach, A. Williams
Moon, Jones, Kramer, Johnson, Taylor, N. Williams
Metcalf, Pritchard, Gorthy, Koch, Huff, Richardson
Hagerdon, Kerslake, Beck, Wickland, Kitchen, Bastian

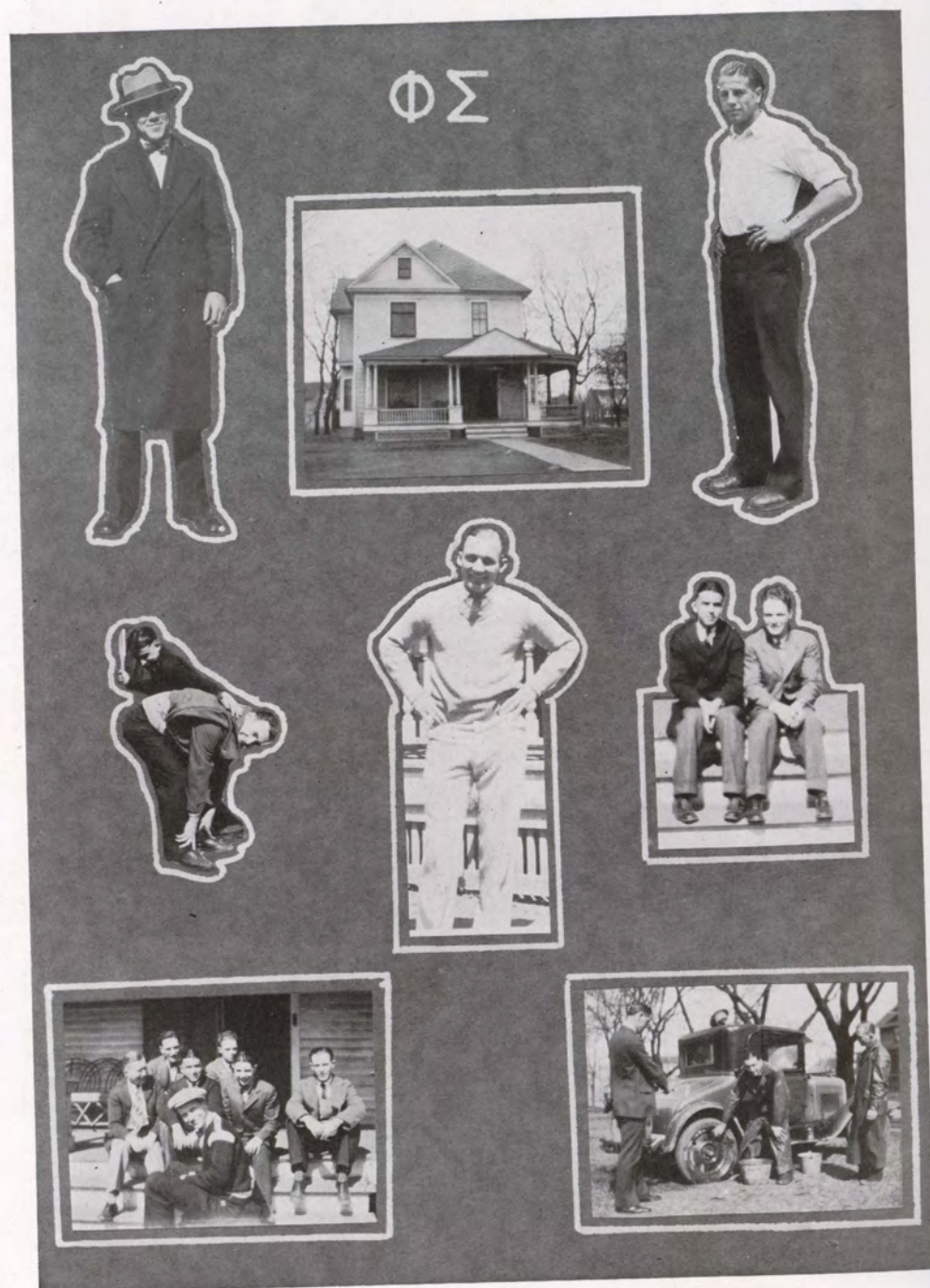

FRATERNITIES

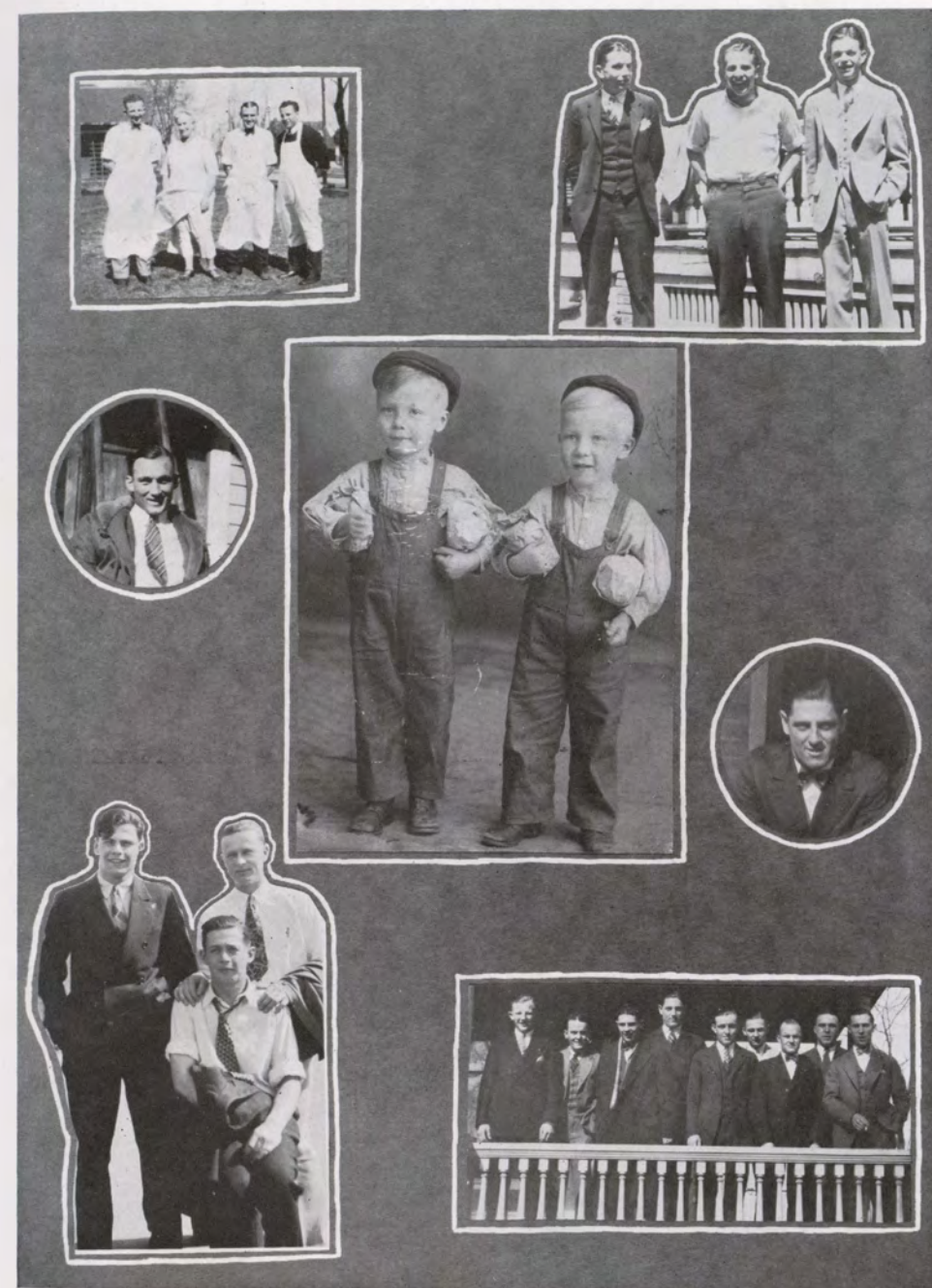

FRATERNITIES

SIGMA THETA RHO FRATERNITY

Organized 1927

CHARTER MEMBERS

WALTER UPTON
MERWIN ZWALD
EDGAR SCHULER
VERDETTE WALTERS

ALBERT CHANG
RUSSELL HAMMOND
PHILLIP THORNTON
RALPH MAHLUM

OFFICERS

VERDETTE WALTERS *President*
WALTER UPTON *Vice-President*
RALPH MAHLUM *Secretary-Treasurer*
EDGAR SCHULER *Chaplain*
PHILIP THORNTON *Sergeant-at-Arms*
MERWIN ZWALD *Interfraternity Representative*

PLEDGES

VIRGIL WILLIAMS
HAROLD PARR
RAY LINDHART
VERNON JONES
CLARENCE BAKKE
ALLEN STERLING
HAROLD BARTZ
WILFRED BLACKBURN

WAYNE BUCKLEY
EDGAR STEINBRENNER
EDGAR INLAY
WELDON BAKER
TAKUO KOKUBO
VICTOR SCHULTZ
DEAN GREEN
ROY MERRIS

GEORGE THORNTON

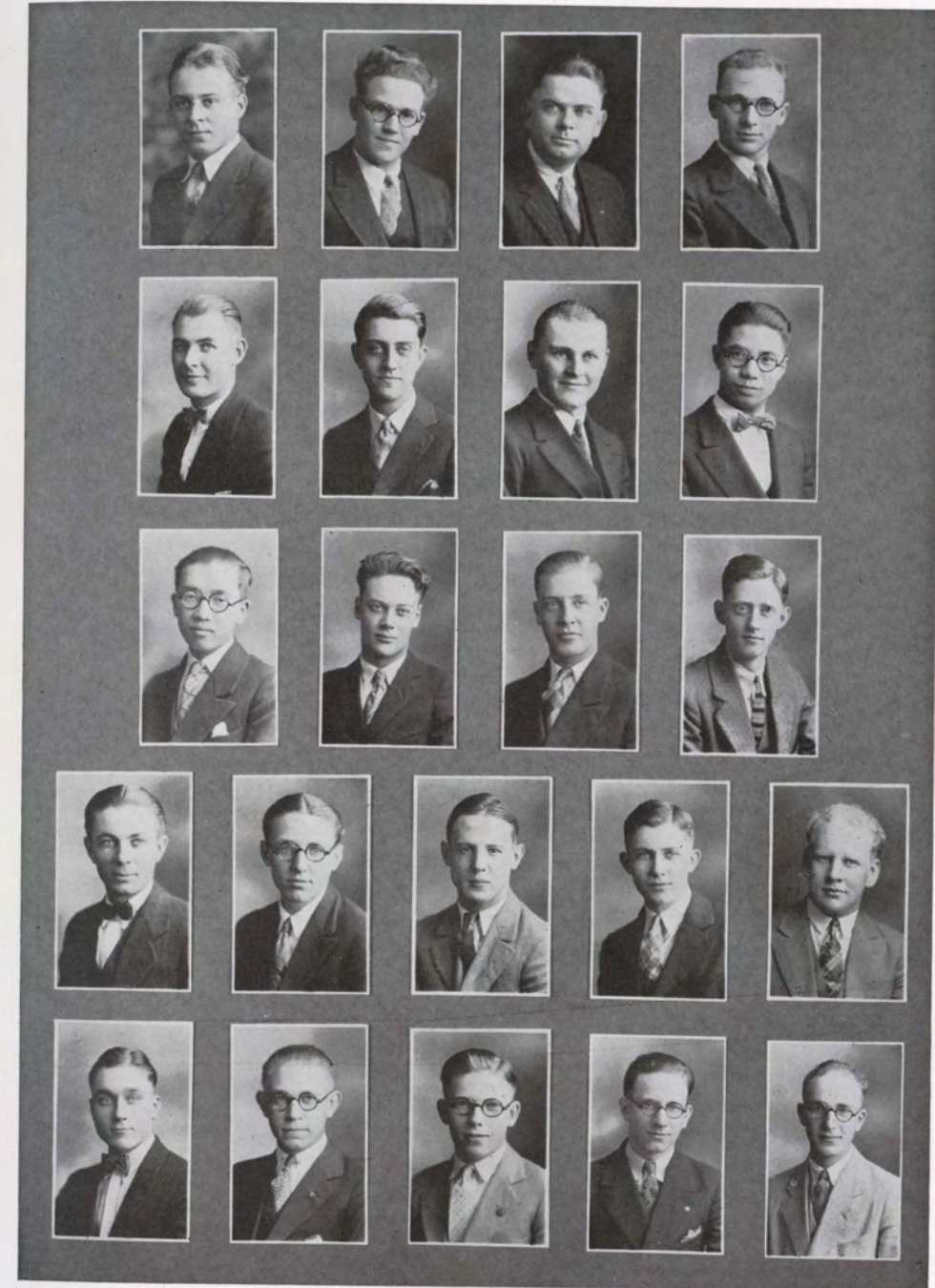

Zwald, Walters, Upton, Thornton
Mahlum, Schuler, Hammond, Chang
Kokubo, Blackburn, Lindhart, Williams
Schuldt, Green, Merris, Steinbrenner, Bakke
Parr, Bartz, G. Thornton, Sterling, Baker

ΣΘΡ



FRATERNITIES



FRATERNITIES

DIDASKA SOCIETY

The Didaska Society is an organization of girls of Morningside who are working for a third grade state certificate with the aim of teaching. It meets twice a month, one meeting of which is educational and the other social. It is a comparatively new organization on the campus, having been organized in 1925, and consequently having much hope in the future.

OFFICERS

	First Semester	Second Semester
President	LOUISE ISBELL	WINONA LOHFF
Vice-President	BESSIE CORRINGTON	CRYSTAL STEVENSON
Secretary-Treasurer	WINONA LOHFF	MURIEL MACE
Social Chairman	MAE HENSEL	MAE HENSEL
Publicity Chairman	WILLA LEE TARLTON	WILLA LEE TARLTON

MEMBERS

WINONA LOHFF
MILDRED KOLBE
VERA REISSER
CRYSTAL STEVENSON
MAE HENSEL
GLADYCE CUNNINGHAM
THYRA BROWN
NEVA DAWES
ELSIE HENNUM
MYRTLE WITT
FLORENCE FREDRICKSON
MURIEL MACE
WILLA LEE TARLTON
JOYCE KEITH
LAURA BAIER

DOROTHY PANGBURN
HELEN BOTTOM
LOUISE ISBELL
BESSIE CORRINGTON
MARGARET SLETWOLD
DOROTHY FRIESNER
HELEN FLYNN
FLORENCE WICKSELL
OLIVE SWANSON
BETTY ROSS
GENEVIEVE GRIFFITH
HELEN HALLEY
MARY DEMPSE
NELLIE CHILTON
MILDRED JOHNSON

FACULTY ADVISER

Miss McCluskey

SOCIETIES

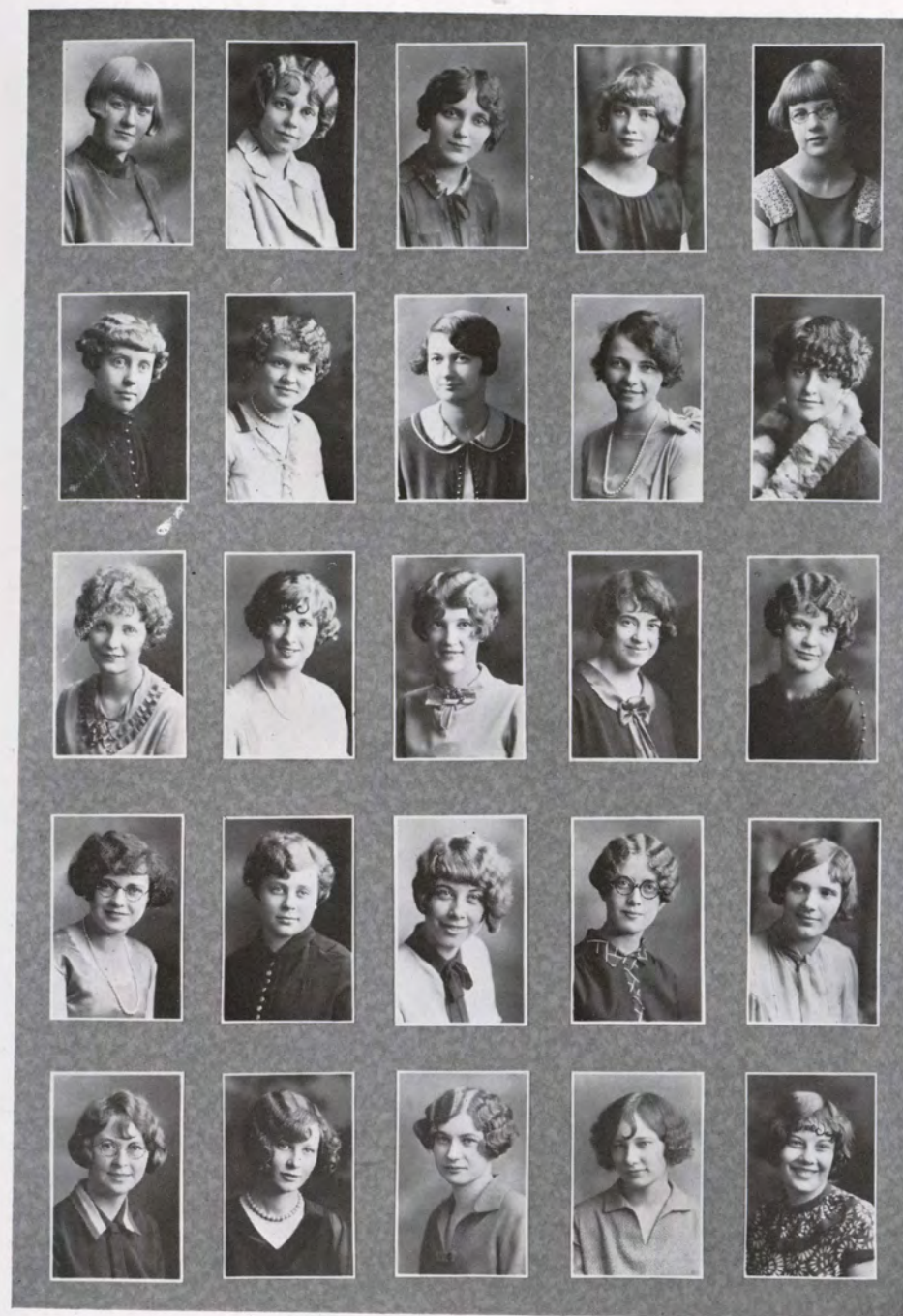

Chilton, Tarleton, Dawes, Witt, Wicksell
Swanson, Hennum, Griffith, Dempsey, Keith
Corrington, Lohff, Isbell, Flynn, Stevenson
Friesner, Kolbe, Halley, Sletwold, Bottom
Mace, Pangburn, Cunningham, Brown, Baier

SOCIETIES

DIDASKA



SOCIETIES



SOCIETIES



Jack, Dimmitt, Mills, Kellogg
Seward, Murray, Bushnell, Reid
Milne, Tiedeman, Anderson, Johnson

THE WOMEN'S INTERSOCIETY COUNCIL

ETHEL MURRAY . . . *Chairman*

MEMBERS

Faculty

DEAN DIMMITT
MISS MILLS
MISS MURRAY

Pieria

ZOE KELLOGG
CLAIRE MILNE
HELEN TIEDEMAN

Athenaeum

IRIS ANDERSON
CLARA ANNA REID
DOROTHY SEWARD

Zetaethlean

LOIS JACK
JULIET JOHNSON
LONNELLE BUSHNELL

SOCIETIES



Cain, Hancer, Snyder, Walters
Knudsen, Zwald, Graber, Henderson, Burnette

INTERFRATERNITY COUNCIL

DEAN GRABER . . . *Chairman*

MEMBERS

Alpha Tau Delta

FRANK HENDERSON
LAWRENCE CAIN

Phi Sigma

ALVIN HANCER
RUSSELL KNUDSEN

Delta Theta Pi

ROBERT SNYDER
MERRILL BURNETTE

Sigma Theta Rho

MERWIN ZWALD
VERDETTE WALTERS

FRATERNITIES



ISHKOODAH LITERARY SOCIETY

LUCILLE CLAERBOUT *President First Term*
 MARY BATHO *President Second Term*

FRESHMAN MEN'S CLUB

CHESTER FLUHRER *President First Term*
 FREDERICK FIGERT *President Second Term*



SOCIETIES

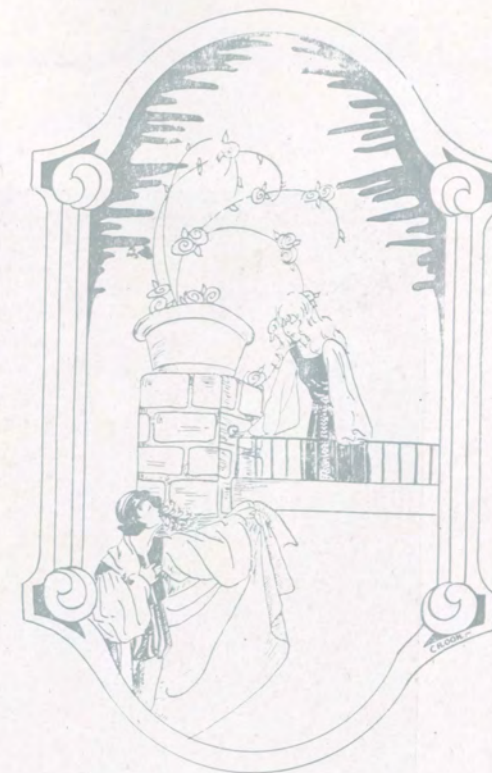

Music and Dramatics



MEN'S GLEE CLUB

OFFICERS

<i>President</i>	LESTER MCCOY
<i>Business Manager</i>	EDGAR SCHULER
<i>Secretary-Treasurer</i>	RALPH MAHLUM
<i>Librarian</i>	LEE STRAIN

MEMBERS

First Tenor

LESTER MCCOY
GLENNARD LARSON

LEE STRAIN
RICHARD CARLYON

*Joe Ott**Baritones*

GORDON FOGG
EDGAR SCHULER

GEORGE CATE
WILLIAM DANFORTH

Second Tenor

RALPH MAHLUM
FREDERICK FIGERT
DONALD FLEWELL

CLIFFORD THOMAS
WARNER SCHULDT
WALTER STRAND

Bass

MERRILL BURNETTE
CLARENCE BALE
WALTER SIMONSON

GERALD COOK
HOWARD LEASE
GORDON LARSON

<i>Director</i>	W. CURTIS SNOW
<i>Violinist</i>	LEO KUCINSKI

MUSIC



MADRIGAL CLUB

OFFICERS

<i>President</i>	MARGARET SCHAMP
<i>Vice-President</i>	EDITH HELD
<i>Secretary-Treasurer</i>	ETHEL COLLINS
<i>Librarian</i>	RUTH SCHULER

MEMBERS

First Soprano

EDITH HELD
GLADYS ROLD
GLADYS TIMM
EVONNE ANKENY

RUTH FLEWELL
MAURINE MCCLURE
HELEN QUICK
ETHEL COLLINS

First Alto

LUCILLE CLAERBOUT
FLORENCE GUINEY

LUELLA SMITH
BERMA RUST

Second Soprano

DOROTHY CURRER
MARGARET MILLER

LUCILLE SMITH
HELEN ROGERS

Betty Mead
Second Alto

RUTH SCHULER
LOIS JACK
ESTHER MILLER

RUTH GILBERT
EUNICE GRAY
HANSEN PHILLIPS

MILDRED BARTELS

MARGARET SCHAMP	<i>Accompanist</i>
MILDRED BARTELS	<i>Reader</i>

MUSIC

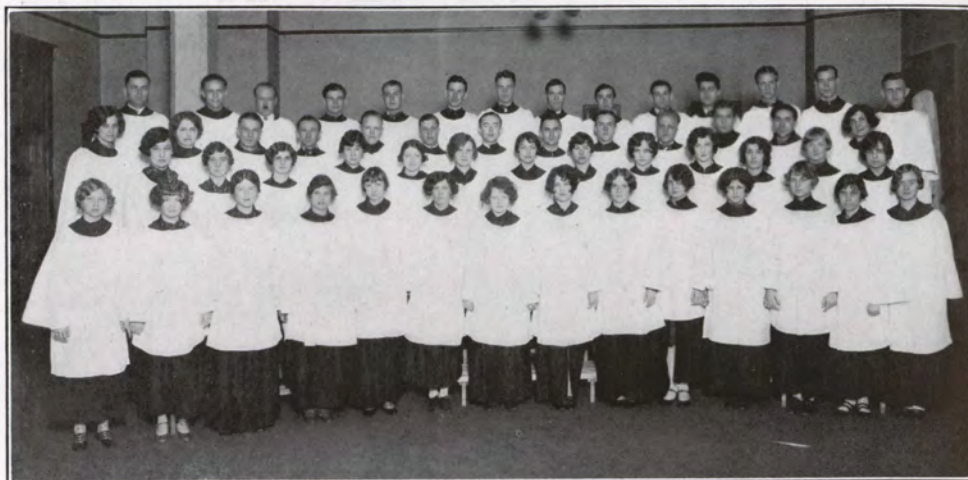

THE CHAPEL CHOIR

PERSONNEL

Sopranos

VELDA WELLNITZ
HELEN QUICK
BETTY MEAD
LOIS GREENE
LUCILLE SMITH
MARGARET MILLER

DOROTHY CURRER
BROWNIE WOOD
GENEVA ORVIS
GLADYS ROLD
MAURINE MCCLURE
EDITH HELD
LUCILLE O'HERN

ETHEL COLLINS
EVONNE ANKENY
MARGARET REED
GLADYS TIMM
RUTH FLEWELL
LUELLA SMITH

Altos

RUTH GILBERT
LOIS JACK
MILDRED BARTELS
BERMA RUST

FLORENCE GUINEY
LUCILLE CLAERBOUT
EUNICE GRAY
CAROL LARSON

RUTH SCHULER
MARGARET SCHAMP
ESTHER MILLER
HANSEN PHILLIPS

Tenors

LEE STRAIN
CLIFFORD THOMAS
RALPH MAHLUM

GLENNARD LARSON
WALTER UPTON
JOE OTT
RAY LINDHART

FREDERICK FIGERT
WARNER SCHULDT
LESTER MCCOY

Basses

GEORGE CATE
MERRILL BURNETTE
HOWARD LEASE
GERALD COOK

GORDON FOGG
WILSON TAYLOR
GORDON LARSON
EDGAR SCHULER
CLARENCE BALE

WALTER SIMONSEN
WILLIAM DANFORTH
KENNETH MCCLURE
RUBEN SCHNEIDER

The Morningside College Chapel Choir is a well known organization throughout the north-west district. Owing to the efforts of the director, Professor Paul MacCollin, and the work and interest of the members, they have achieved a name of which they may be proud. During spring recess the choir made a tour of the surrounding towns, and although the rain and the mud did their very best to stop them, they completed the tour with well deserved praise. The growth and development of the choir has been very remarkable in the past few years and has aided in raising the standards of choral singing. It is indeed an organization of which Morningside is very proud.



MORNINGSIDE SYMPHONY ORCHESTRA

LEO KUCINSKI, *Conductor*

The Morningside Symphony Orchestra has developed in the past few years until it has attained the proportions and talent of a professional group. Heretofore only the students of Morningside College were included, but now it includes all residents of Sioux City who have had the required orchestral experiences. Under the capable direction of Leo Kucinski, head of the violin department of the Conservatory, the concerts that have been given during the year have been indeed a treat to music-lovers. The evident quality of the musicianship has made this organization a well-known factor in the performances of worth-while music in Sioux City.



MORNINGSIDE MEN'S STRING QUARTET

LEO KUCINSKI	<i>First Violin</i>
DOUGLAS REEDER	<i>Second Violin</i>
SAMUEL SHERR	<i>Viola</i>
CAROL PARKINSON	<i>'Cello</i>

The Men's String Quartet has continued its fine work of the past two years, having now established a reputation for being the very best of its kind. Morningside College is very proud to have such an organization to represent her in musical productions, which are always of the finest. The concerts of the quartet are very well attended and are appreciated by music-lovers.



MORNINGSIDE WOMEN'S STRING QUARTET

KRISTINE KUCINSKI	<i>First Violin</i>
HELEN EMPEY	<i>Second Violin</i>
BENITA MOSSMAN	<i>Viola</i>
MILDRED SWEET	<i>'Cello</i>

Morningside College has the distinction of having a women's string quartet, an organization which is rather unusual for a school of our size. In the short period of its existence this quartet has earned a name worthy of mention. The concerts given have been a treat to musical people, and greater success in the future is assured.



THE MORNINGSIDE COLLEGE QUARTET

LESTER MCCOY	<i>First Tenor</i>
JOE OTT	<i>Second Tenor</i>
GORDON FOGG	<i>Baritone</i>
MERRILL BURNETTE	<i>Bass</i>

No all-school function would be complete without our quartet. At a football game, a basketball game, the All-College Jubilee, Agora fair, or even student chapel one will see the "That" quartet, and after one has listened to it one will understand the popularity of the group. We feel that we are very fortunate in having such an organization on the campus, and the entertainment which it supplies is always well received.

THE MORNINGSIDE CHORAL ASSOCIATION

PAUL MACCOLLIN, *Director**Soprano*

HELEN SCHNEIDERS
VELDA WELLNITZ
HELEN QUICK
GLADYS HJORTHOLM
BETTY MEAD
LOIS GREENE
LUCILLE SMITH
OLGA FISHER
HAZEL RICHARD
CLARE CANTERBURY
RUBY FLINN
MARGARET MILLER
DOROTHY CURREN
BROWNIE WOOD
GRACE BLIZZARD
RAE WETMORE

ROSA DEAN
GENEVA ORVIS
FLORENCE KAISER
GLADYS ROLD
MAURINE MCCLURE
EDITH HELD
MAJORIE WALTERS
LILA TEBBEL
BURDELLA ASSMUS
LOIS MCBEATH
LEONE LAKE
VELDA ROWLANDS
EVELYN BARKLEY
ALMYRA PETERS
MAUDE REHN
MABEL HUTCHINGS

ROXANNA SCHAPER
LORENA JOHNSON
HELEN BUCKINGHAM
MRS. F. W. SCHNEIDER
LUCILLE O'HERN
ANITA TOWNER
ETHEL COLLINS
EVONNE ANKENY
MARGARET REED
GLADYS TIMM
RUTH FLEWELL
INEZ ARCHER
MRS. H. J. MANLEY
LILLIAN LATTI
CLARA METCALF
LUELLA SMITH

Alto

LUCILLE MONFORT
RUTH GILBERT
LOIS JACK
MILDRED BARTELS
BERMA RUST
RUTH SMITH
FLORENCE GUINEY
LAVERNE CLARIDGE
FAY HOOVER
GRETCHEN AMES
EVA SNYDER
JEANE SCHEFFERS

DOROTHY JOY
BUELAH BEEBE
NEVA JONES
MILDRED KOLBE
WILDA BARCUS
LUELLA MARQUART
EUNICE GRAY
VESTA POCK
RUTH SCHULER
MARGARET SCHAMP
NORMA LEEK
MRS. J. A. OTT
ESTHER MILLER

AGNES MEANS
HANSEN PHILLIPS
RUTH WEDGEWOOD
NELLE CHILTON
MRS. POOLE
GERTRUDE GRABER
ESTHER STEELE
LUCILLE CLAERBOUT
CAROL LARSON
MRS. W. E. RENSHAW
MRS. J. A. SCHULER
CARYL MOAR

Tenor

LEE STRAIN
CLIFFORD THOMAS
RALPH MAHLUM
GLENNARD LARSON
WALTER UPTON
CLARENCE RASMUSSEN
RUSSELL HOLLENBEK

W. C. BLACKBURN
HARRY NELSON
FRED WINSTON
MR. ROBINSON
JOE OTT
RAY LINDHART

FREDERICK FIGERT
MERWIN ZWALD
WARNER SCHULDT
HAROLD PARR
LESTER MCCOY
GEORGE ROAN
DONALD FLEWELL

Bass

GEORGE CATE
CHESTER FLUHRER
MERRILL BURNETTE
F. W. SCHNEIDER
HAROLD BARTZ
WELDON BAKER

HOWARD LEASE
GERALD COOK
GORDON FOGG
WILSON TAYLOR
GORDON LARSON
ALMUS LARSON
RUBEN SCHNEIDER

ALFRED MAHENY
EDGAR SCHULER
CLARENCE BALE
WALTER SIMONSEN
WILLIAM DANFORTH
KENNETH MCCLURE



SENIOR CLASS PLAY

"RIVALS"—*Sheridan*

CAST OF CHARACTERS

Captain Absolute	WALDO MAURITZ
Sir Lucius O'Trigger	SAMUEL DAVENPORT
Sir Anthony Absolute	VIGOROUS HIGGINS
Lydia Languish	LILLIAN OTTO
Mrs. Malaprop	LOIS MILLER
Faulkland	EARL JOSTEN
Julia	BEATRICE STROM
Lucy	IDA MONTGOMERY
Bob Acres	CHARLES EMERSON
David	MILTON SCHAPER
Fag	WALTER REBRUD

DRAMATICS



Features

Presenting
Representative People of
Morningside College
all of whom have been chosen
by popular vote



ZOE KELLOGG
Most Popular Woman



JOE OTT
Most Popular Man



RAE ROBERTSON
Winter Queen



EDYTHER SHAW
May Queen



Miss Morningside
LOIS JACK

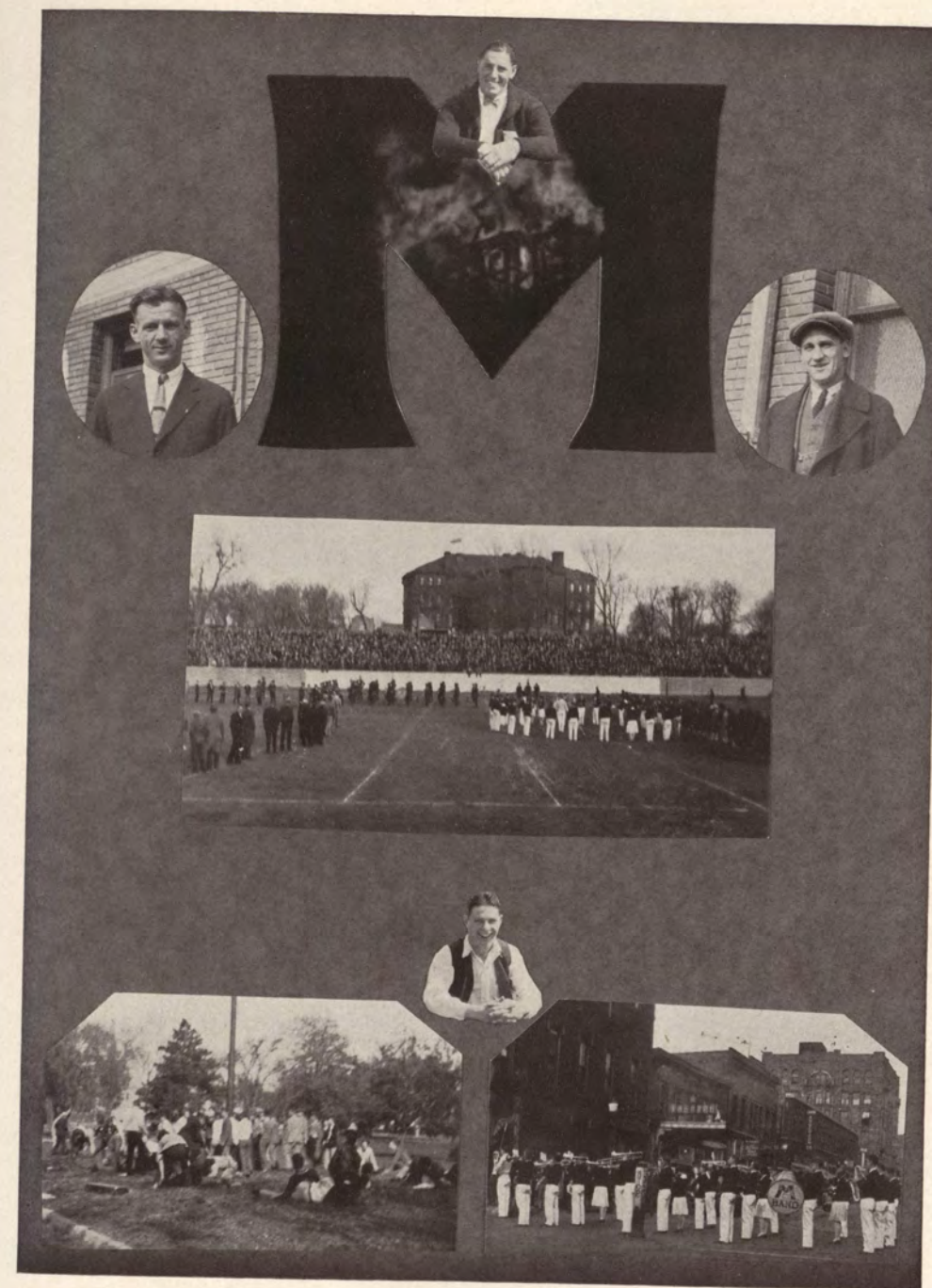

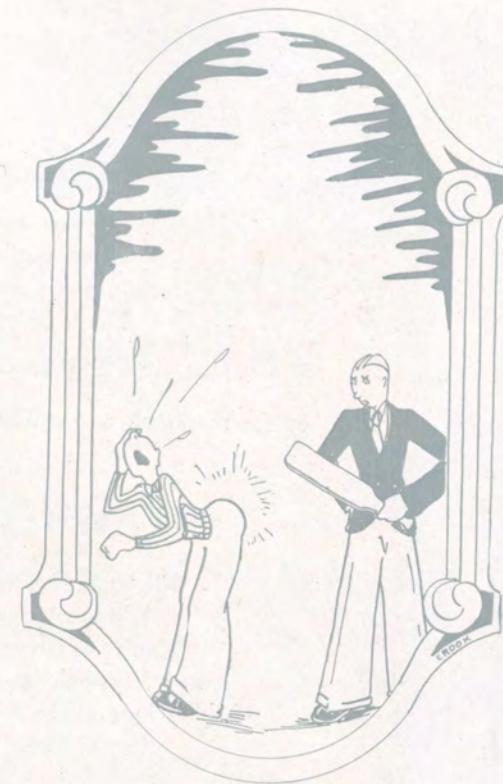
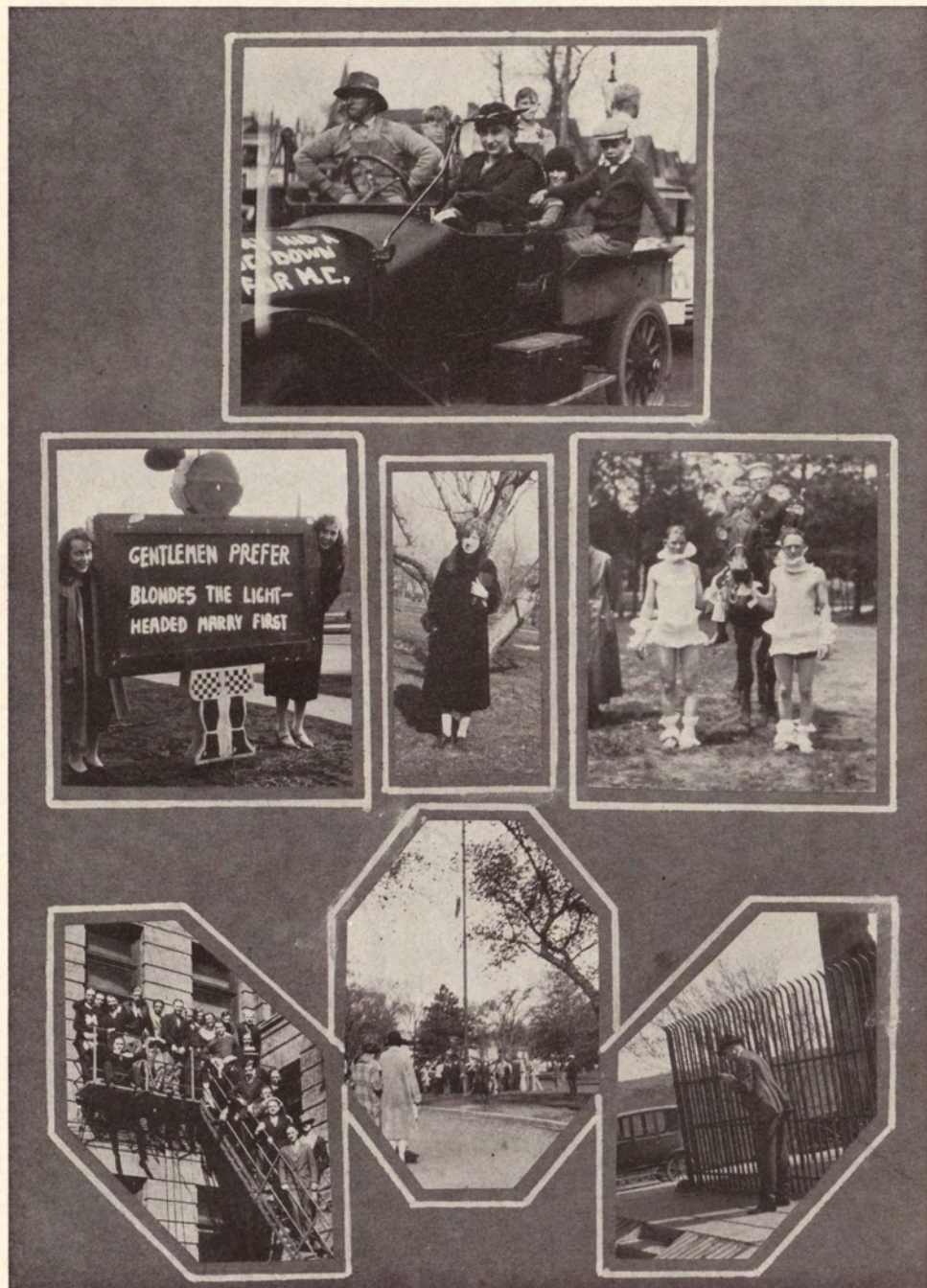

Jokes

Dear Reader,

New jokes are hard to find
So we put old ones in disguise,
And when you read these—just laugh,
Don't be too wise.

Most of the marks on our college papers were A's, B's, C's, and I. O. U's.

I'll laugh at the world as I see it,
Its women, its cities, and men.
I'll laugh again with the cynic,
Who embittered, sees only the evil in men.
You've shattered and broken my heart,
My soul lies withered and white.
I hate you! I hate you! I hate you!
But oh, how I miss you tonight!

An inquisitive college man asked us if red-headed co-eds kiss with their eyes open. We are not in a position to answer, but if the anxious inquirer will furnish the necessary funds we will gladly conduct a personal investigation. Which reminds us of the song, "I could have learned to love her, but I didn't have the money to pay for the education."

And what is so rare as a day in June . . . when the graduate's father learns that money goes but a little way?

Frater: Here is the street-car.
Shorty: Tell them to take it to the back door.

Stock: What is the name of that selection the orchestra is playing?
Yards: "That's why I love you."
Stock: I am asking the name of the piece, not what effect it has on you.

Ad on Sioux City railway car: "Ride on the Swiftly Gliding Trolley."
Gliding? Whoa! It must be that we have been getting the street-car instead of the trolley.

FEATURES

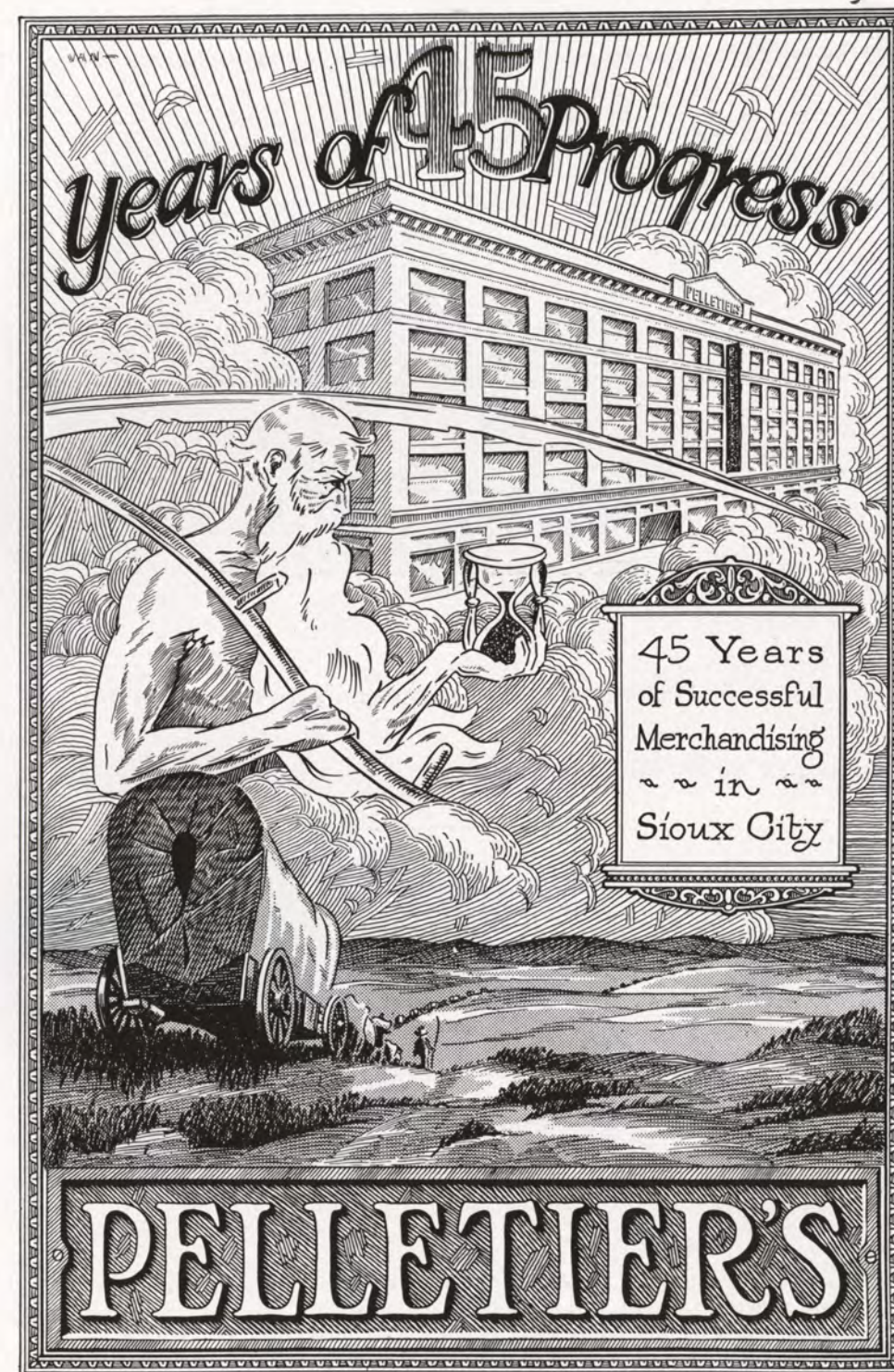

FEATURES

The House of Courtesy

We Invite You to Inspect Our
 SUITS, WRAPS, FROCKS, SKIRTS,
 SWEATERS, BLOUSES, CORSETS,
 FURS AND MILLINERY

Fishgall's
 519 FOURTH STREET

SIOUX CITY, IOWA

America has the best that money can buy—even politicians.

“How do you determine whether or not a person is dead?”

If a man, hold a mirror to his mouth and if he is alive his breath will cloud the mirror. If a woman, hold a mirror to her eyes and if she is alive she will immediately reach for a powder puff.

The JIFFY PEN

A Quality Writing Instrument of Merit

THE JIFFY PEN COMPANY
 419 Nebraska Street

FEATURES

PHOTOGRAPHS IN THIS ANNUAL WERE MADE BY

**YOUNGBERG
 Studio**
 519 FOURTH ST.—SIOUX CITY

“Photographs Live Forever”

Mrs. Smith: They say that Edison sleeps only four hours a day.

Van Horne, Jr.: He has nothing on some college boys.

(Or girls, for that matter.)

The difference between New Year's Eve and Christmas Eve is that it is the house that is lit up on Christmas Eve.

AN INTERESTING STORY

The story our receiving teller writes in your passbook is full of interest and is sure to have a happy ending.

Woodbury County Savings Bank
 The Safe Home for Savings

FEATURES

TRAUB Genuine
Orange Blossom
Trade Mark
Engagement and
Wedding Rings



All
**Orange
Blossom**

A perfect trio of rings, bearing a delightful similarity, which stamps them correct and most fashionable. All Genuine Traub Rings.

THE WILL H. BECK CO.

414 Pierce

Est. 1877



COLLEGE STUDENTS

We find that college students appreciate the Genuine Orange Blossom Engagement Rings.

Perhaps it is because they are distributed only by reputable dealers who sell only Diamonds of fine quality.

Orange Blossom Rings are distributed in Sioux City exclusively by this store.

The Will H. Beck Co.

414 Pierce

Est. 1887

And the tail lights' red glare
On Iowa's roads everywhere,
Gave proof through the night
That Morningside, Des Moines U., Drake, and other Hawkeye institutions of higher learning had not yet closed for the summer holidays.

ORCUTT'S

Sporting Goods Department offers Standard Official Athletic Equipment
of Highest Grades at Correct Prices

SPALDING AND WILSON GOODS

The Choice of All Leaders in Sports
Special School Prices

312-314 NEBRASKA STREET

FEATURES

Offering You

- Unusual Strength in Capital and Surplus
- 42 Years Experience
- The Best of Facilities
- The Well Known "Security Service"

SECURITY NATIONAL BANK OF SIOUX CITY

A. B. Darling, *President*
V. C. Bonesteel, *Vice President*

L. R. Manley, *Cashier*
R. E. Brown, *Assistant Cashier*

A year ago our parent pressed a purse into our hands and said: "Go out into the world, my son, and get famous." We are out in the world.

"John, is everything shut up for the night?"

"That depends upon you, my dear."

According to our dater's guide there are three kinds of co-eds—namely, the beautiful, the dumb, and the majority.

NO SAFER PLACE

MORNINGSIDE CLEANERS TAILORS

For Cleaning, Pressing, Relining, Altering and Tailoring.
Licensed User of the Latest De Laval Dry Cleaning System.

Ladies' Work Our Specialty

2006 St. Aubin Street

PHONE 66336

Morningside Bank Building

Joe Wolfson

FEATURES

A Good Store Invites Your Patronage

ON THE BASIS OF
GOOD GOODS
ATTRACTIVELY PRICED

We seize this opportunity to include in this yearly record of Morningside, our thanks for the friendship shown this store by students, faculty, and officials; and to re-pledge our efforts toward making Martin's even more worthy of that friendship.

T. S. MARTIN CO.
SIOUX CITY, IOWA

FEATURES

Italian Guide (pointing to eruption of Vesuvius): You haven't anything like that in America, have you?

American Tourist: No, but we have Niagara Falls, and that would put that thing over there out in five minutes.

Frenchy: What does A. E. F. stand for?

Yankee: After England Failed.

Ed. Note: If this Near Eastern question isn't settled suddenly we'll have to address our mail to the soldier boys "A. M. F."—meaning, "After Missionaries Fail."

"Ho, hum! There's nothing new under the sun."

"No, and there's a lot of old stuff pulled off under a full moon."

Dean Lord of Boston University says the value of a college education is \$72,000. Where can you cash 'em, Dean?



Now is The Time

To have that racquet restrung, golf club repaired, and many other items attended to that come under the list of vacation needs.

For Your Approval

Our new spring lines of golf and sport clothing are on display. Appropriate styles and designs for the particular man and woman student.

—Always—

"FIRST WITH THE LATEST"

FEATURES

COLLEGE CLOTHES

that go to college

You'll find here the college styles that college men really wear. They were made to specifications furnished by selected groups at the leading universities.

The Moore Clothing Co.

Corner Fourth and Nebraska

Sioux City, Iowa

The House of Kuppenheimer Good Clothes

"Goodness, man, but that suit is big for you."

"That's all right; I come from Sloan."

"What do you mean?"

"I'm a bigger man there than I am here."

Mr. Edward Bok paid a man a hundred thousand dollars for a peace plan. Anyhow, after the next big war starts Eddie can have the man arrested for obtaining money under false pretenses.

THE CAMPUS CAFE

3631 PETERS AVENUE

"Just Across the Way"

When Down in the City Eat at the Y. M. C. A.

La Vergne Kenoyer, *Proprietor*

FEATURES

Known and Liked Throughout the
Northwest

La Fama Chocolates

One of a Family of
Famous Products

Made by
JOHNSON
SIOUX CITY, U. S. A.

Senior: What kind of Junior-Freshman party did you have at the new dormitory?

Junior: A mixer.

Senior: What is a mixer?

Junior: It is where the women without any dates meet the men without any money.

Kitty: Is Dora really dumb?

Kat: She's so dumb that when a prof told her he'd give her a make-up exam she brought her cosmetics.

The Notebook with the College Seal

..at..

Morningside Stationery Co.

Stationery Magazines Confectionery

1955 ST. AUBIN ST.

FEATURES

To Students and Faculty:

Heartiest Congratulations
on Completion of the College Year!

COMMENCEMENT marks for you the passing of one more important milestone on the pathway to success and happiness. May your memories of the completed year be only pleasant ones, and may the vacation months bring renewed vigor and determination to continue on the upward way.

Let the Big Store Serve You During the Summer Months

The countless services of Davidson's observe no summer vacation. No matter how far distant from your Alma Mater you may be, The Big Store reaches out to you through its mail order, telephone and radio departments, in an untiring effort to provide you every possible necessity and comfort. Count on us for such service as very few stores are able to give.

DAVIDSON BROS. CO.

The Big Store—Sioux City, Iowa

FEATURES

Merchandise that Passes the Final Examination!

The correctness of our styles has been completely verified by the examination of experts.

The quality and appropriateness of our merchandise has passed the most rigid tests.

The rightness of our prices has been proved by comparison with all competition.

—In the final examination, Davidson's merchandise and service always win the highest honors and receive unstinted praise.

Correct Clothes for Class, Class-Day and After-Class

The Big Store's untiring efforts to bring to you the most correct, comfortable and appropriate wearing apparel for all times and all occasions, is exemplified in these sterling makes:

*"Society Brand" Clothes
for men and young men*

*"Carolyn" Coats and
Dresses for Women*

"Milgrim" Coats, Suits and Gowns

DAVIDSON BROS. CO.

The Big Store—Sioux City, Iowa

FEATURES



Built on the Confidence of
the Many It Has Helped

en

Sioux National Bank

FOURTH AT PIERCE

Queen: Charles, the baby has the stomach ache.
King: Page the Secretary of the Interior.

"I had a tooth pulled this morning."
"Did you have an anaesthetic?"
"No—a toothache."

Fourteen men on a pledge's chest,
Yo ho and a paddle or two!
Oh, we'll tear their shirts and rip their vests
And gosh! what we won't do!

"You never can tell about a woman."
"And if you can, you shouldn't."

FEATURES

It has been two years since I left her there in the perfumed dusk of a September twilight. She said she would wait, and now after struggling among the city dwellers for a small portion of fame, after two long, weary years of disappointment, loneliness, and heartache, I am going back to that sleepy southern village—back to the girl of my dreams.

And if she doesn't love us any more than she does that red-headed clerk in her old man's grocery store we'll just come back to Morningside and propose to that girl from Nebraska.

Iowa, where the tall corn grows and the pavement ends—at least our chapel choir friends will agree with us.

Dr. Arthur MacDonald of Washington has sent a communication to Congress asking that the Senators and Representatives permit him to weigh their brains in the interest of science. Well, it may be of interest to science, but it has all the earmarks of a dirty dig.

HOTELS of HOSPITALITY

In SIOUX CITY

Hotel Martin

350 Rooms 300 Baths

Rates: \$1.75 to \$3.50

Cafeteria

Open 6:30 a. m. to 2 p. m.
and 4:30 p. m. to 8 p. m.

Sundays 7:30 a. m. to 8 p. m.

Hotel West

250 Rooms 200 Baths

Rates: \$1.50 to \$3.00

Popular Prices

in
Coffee Shop

Operated for Your Comfort by Eppley Hotels Co.

FEATURES

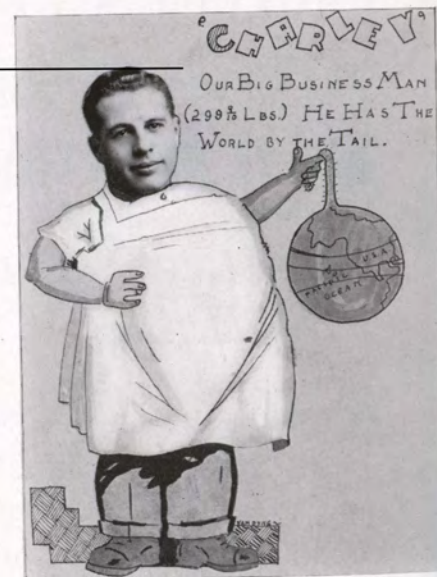
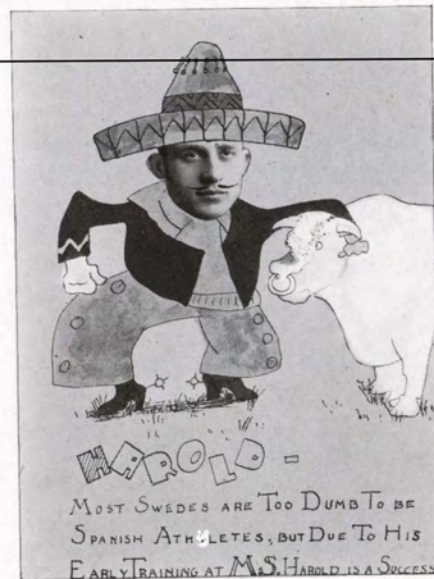

FEATURES

E.&W.

CLOTHING

*Styled Correctly for
College Men*

You are assured of the finest
quality and tailoring possible
when selecting your clothing
at E. & W.

OPERATING SIX STORES
SAVES YOU MONEY

SIX STORES
E.&W. CLOTHING HOUSE
FREEPORT, ILL. SPRINGFIELD, ILL.
ROCKFORD, ILL. DAVENPORT, IA.
STERLING, ILL. SIOUX CITY, IA.

FEATURES

THE YOUNG MAN WHO SAVES A DIME OUT OF EVERY DOLLAR IS SURE TO BECOME INDEPENDENT

It is industry and systematic saving that counts. A big salary doesn't mean so much in the long run if all of it is spent as fast as earned.

Why not open a savings account at the FIRST NATIONAL BANK and start a systematic saving schedule? Determine just how much you can save, and deposit this sum every pay day. At compound interest your savings earn more money every day.

THE FIRST NATIONAL BANK *of Sioux City*

THE NATIONAL BANK FOR SAVINGS
THE LARGEST BANK IN NORTHWEST IOWA

VAN SCHREEVAN & COMPANY JEWELERS

508 FIFTH STREET

Everything in

JEWELRY AND WATCHES

"The Place Where You Get Personal Attention"

THE COLLEGE SHOP

JORDAN'S

West of NEW ORPHEUM

SATRANG & CLEMINSON DRUGS

Physicians and Hospital Supplies

Three Stores

Fourth and Douglas Fourth and Pearl
Sixth and Pierce

FEATURES

An explorer who recently returned from Africa says that some native women shoot their husbands when they tire of them.

Why single out Africa?

Here is one as told by one of Andy's best friends after her own confession: Here at college I am being neglected when it comes to dates. I'll end up by getting married, but here at school I am the kind of girl that men forget. You know—that halitosis feeling—often a pallbearer but never a corpse.

You send your child to college,
They're sent from near and far.
Many are sent but few stay long.
Who knows where they are??

O'SHEA KNITTING MILLS

Manufacturers of

Athletic Sweaters and Other Knit Goods

2414-24 N. Sacramento St.

CHICAGO, ILL.

Myren's Shoe Repair Service

Let Us Have Your Patronage

1909 Morningside Ave.

The COLLEGE BARBER SHOP

"We Cater To Students"

First Class Work At All Times
Next to Post Office

C. W. CHURCHILL, PROP.

FEATURES

The Sioux City Tribune

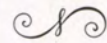

A newspaper made each day
for every member of the family

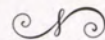

Editorially it stands for
the advancement of all
mankind---but most ar-
dently for our own people
in this, our agricultural
territory



FEATURES



TRY MORNINGSIDE PHARMACY FIRST

The place where students' needs are an-
ticipated and taken care of at all times.

Our college supplies of all kinds are offi-
cial, and our large buying power enables us
to sell just a little cheaper.

We are exclusive agents for Shaeffer pens,
pencils, and Skrip.

The prescription department is taken care
of at all times by a Ph. G. druggist only.

E. K. BARNEY, Owner



FEATURES

Diamonds....

THORPE & COMPANY

Jewellers

509 FOURTH STREET, SIOUX CITY, IOWA

Secretary Kellogg says the administration will tolerate Mexico "only so long as it protects American lives and property." Gosh, what if Secretary Kellogg says the same thing about Chicago, Herrin, or, let us say, Sioux City?

The bricklayers on the new building just north of the Morningside Conservatory are getting eighteen dollars a day. Everybody in on the chorus now:

"Don't send my boy to Morningside," the dying mother said.

"If he's taught to be a plasterer, he'll have college guys licked dead."



A Safe Place to Practice Economy

SUPPLYING ONLY THAT

INDISPENSABLE SERVICE

Service that some one must perform for you.

Thereby enabling the consumers of Sioux City and surrounding territory to show a substantial saving on their purchases of

GROCERIES

MEATS

FRESH FRUITS AND VEGETABLES

DAILY BREAD

The well done loaf with the proper crust.

TAC-CUT COFFEE

More cups of fragrant coffee to the pound.

FEATURES

COAL

COAL

A MORNINGSIDE INSTITUTION

Morningside Lumber and Coal Company

Lumber, Mill Work, Building Materials

LEHIGH { SEWER PIPE
FLUE LINING
WALL COPING

Auto Phone 66122 :: Bell Phone 1139

J. E. HEDEEN, *Secretary and Manager*
Morningside Avenue and Lakeport

COAL

COAL

The day of the Homecoming parade we noticed a sandwich man advertising the fact that "Three Bad Men" was playing at one of the local theatres. Funny how three co-eds were following him.

You have heard the story of the student who dreamed that he was eating Shredded Wheat and when he woke up half of the mattress was gone.

Now where has our whisk-broom gone?

FIELDS EXCLUSIVE MILLINERY

"Snappy Styles for College Women"

506 Fourth Street

SIOUX CITY, IOWA

FEATURES

"GIFTS-THAT-LAST"

WISSING & ANDERSON
JEWELERS
CORNER FIFTH AND NEBRASKA STS.

PETERS PARK GARAGE

General Repair Work :- Batteries Recharged
Reasonable Storage Rates

Phone 66464 H. J. RAUN, Prop. 3940 Transit Ave.

Voice (over phone): Hello—o—o, honey; do you know who this is?
Voice (at other end): Naw, the light's out in this booth and I can't see a thing.

Down: I can't appreciate these Sioux City sidewalks.
De: Nach, Karl, you have nothing on us—we can't even walk them.

Eunice said she bit her cheek.
We thought she said her sheik.

TODD-BECKER CO.

DRUGS, CANDIES

Kodaks and Finishing

*Enjoy Refreshments at Our
Fountain*

TODD-BECKER CO.

Farm and City Loans

Best Rates :: Liberal Terms

Investments, Insurance, Real Estate

CONTINENTAL
MORTGAGE COMPANY

Northeast Corner Fifth and Douglas
Sioux City, Iowa

FEATURES

HAAS & O'KIEF CO.
Peters Park --- Morningside
Realtors---Rentals
Loans
Fire Insurance



BETTER
LUMBER
HOLLAND
Four Yards for
Your
Convenience

Successor to THOMPSON YARDS, Inc.

Alberta: No, now, we mustn't. Didn't you see the Deans have decided to stop strolling on the campus after dusk?

Albert: Aw, hang; first thing you know they'll want the students to stop too.

"Between you and me what do you think of George's girl?"

"Between you and me, not so good; but alone—oh, boy!"

WATCH OUR VAN MOVE YOUR NEIGHBOR

Bekins Van and Storage Co.

Sixth and Perry Streets

We Invite You to Inspect Our Plant

MEET AND EAT AT

Boyce's College Inn

AT PETERS PARK

Home Cooked Meats

Dainty Lunches

Magazines, Soda

Eleven Pullman Booths at Your Service

Home Made Candies

Hanford's Ice Cream

Cigars and Tobacco, Fruit

FEATURES

Fashion ads say that there will be but little change in college men's clothes this season. Yea, very little.

"Really, Mrs. Shovelhead, your argument with your husband last night was most amusing."

"Wasn't it though! And do you know, when he threw that axe at me I thought I'd split."

"Oh, Mama, I saw a college boy run down!"

"Wipe your nose, Sarah Lee. They always are."

WOW! WHAT A CANDY BAR

5c --- WILD BILL --- 5c

THE MALTED MILK NUT ROLL

SIOUX CANDY CO.

KELLOGG'S BARBER SHOP

Ladies and Gents Hair Cutting—Any Style

Next to Park Theatre Building

HUMPHREY --- The Dry Cleaner

Phone 57671

513 Nebraska Street

FEATURES

Max: What kind of minds are agricultural minds?

Coach: They would have to be fertile.

College Humor says that the difference between a co-ed date and an ordinary date is about twenty dollars.

Red Okerberg wants to know which way.

He: What did you do with that darling costume you wore at the ball?

She: I glued it in my scrap book.

Ed. Note: We copied the above joke and we are not sure, but perhaps that one word should have been spelled "d-a-r-i-n-g."

"40 Pullman
Booths"

"40 Pullman
Booths"

Paramount Confectionery

Half the joy of the evening
is a *Paramount Lunch* after
the theatre party

"Good things to eat!"

"40 Pullman
Booths"

"40 Pullman
Booths"

FEATURES

MORNINGSIDE COLLEGE

SIOUX CITY, IOWA

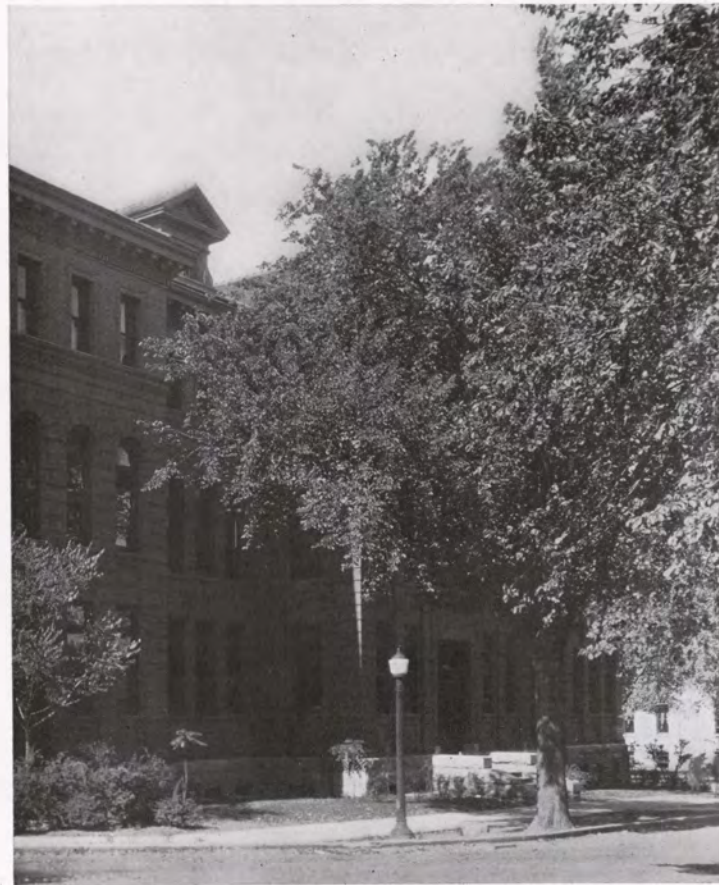

COLLEGE HALL

College of Liberal Arts
Pre-Professional Courses in Commerce and Business Administration, Engineering, Law,
 and Medicine.
Two-Year Elementary Grade Teachers' Course
School of Music—Theory, Organ, Pianoforte, Voice, Wind and String Instruments;
 Supervisors' Course in School Music.
School of Expression and Dramatic Art
Courses in Athletic Coaching

Registration of Freshmen, September 9; of Upperclassmen, September 13

For catalogue and information address
 PRESIDENT FRANK E. MOSSMAN

FEATURES

NOT THE OLDEST NOT THE LARGEST
 JUST THE BEST

REGISTER LIFE
 INC. 1889

TRUESELLE & SHOWALTER

GENERAL AGTS.

COMMERCE BLDG

WM. BEUTTLE, A. I. A.

RALPH ARNOLD, A. I. A.

BEUTTLE & ARNOLD

ARCHITECTS and ENGINEERS

Specializing in the planning of public buildings. De-
 signers of the New Women's Dormitory.

Auto Phone 55374

405-6-7-8-9-10 Grain Exchange Bldg.

Sioux City, Iowa

That Empey maiden was sketching a girl during the chapel hour. The real result
 did not quite meet with the ideal originally planned; so she said, "I've got the wrong
 slant on this girl."

Each night the same old story
 Down there in South Ravine.
 College boys in all their glory
 Sit and court a campus queen.
 Some folks think we're very silly;
 They have grown very prude.
 But if you should ask me, Willie,
 I want to die a college stude.

About this time of the year our poems get verse and verse.

Have you noticed that some of our jokes are good and some are original?

FEATURES

The Logical Place for the Particular Dresser Who Is Economically Inclined

SUITS AND TOPCOATS

Artistically Designed and Tailored for the College Man
Snappy Array of Collar Attached Shirts, Ties, Hats, Caps and Shoes

See the New *BLACK BOTTOM OXFORD*

Standard Clothing Company

700 FOURTH STREET

Some of the M. S. co-eds must be telephone operators—you have to tell them
“Hello” four times before they answer.

Busy, blustering man to steno as phone rings, “Take the message and I’ll get it from
you later.”

Steno (demurely): “Your little girl wants to send you a kiss over the telephone.”

No, little Freshman, excavations for sewers are not one of the pitfalls of the cities.



IMPORTERS, MANUFACTURERS
and WHOLESALE DEALERS in

Barber and Beauty Shop Supplies

Cutlery, Chairs and Fixtures

Warnock Building 707-709 Douglas St.

Auto Phone 1872

FEATURES

DIXSON'S PHARMACY

The Quality Drug Store

FREE DELIVERY

2004 S. St. Aubin

Phone 65549

The shades of night were falling fast
As through the park a bootlegger passed;
He carried bottles filled with gin,
And all were safely packed within
Excelsior!

Ivan: How do you like your electric washer that you got from America?
Mrs. Kokanovich: Not so good, Ivan. Everytime I get in the thing the paddles
knock me off my feet.

Since the huddle system has proved so successful in football, why not try the same
tactics in exam rooms?

Eczema: What would any Christian woman be doing out this late in a car?
Dandruff: The same thing a heathen woman would, I presume.

EXAMS

Have no Terror for me because I Drink

CHESTERMAN'S Carbonated Beverages

FEATURES

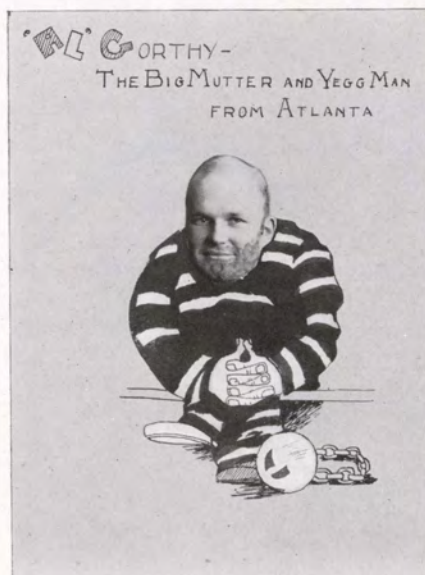

FEATURES

Bank, Office and Store
Fixtures

Sash, Doors and
Mouldings

1866
CURTIS
WOODWORK

The Permanent Furniture for Your Home

CURTIS SASH & DOOR CO.

Sioux City, Iowa

We are gradually growing suspicious of these patented hair restorers. After using some the other day we discovered that our hatband was partly dissolved.

"How's life as a pledge?"
"I've only a hazy idea."

She: So glad to see you—just finished my beauty sleep.
He: I must be a little early—don't you want to rest some more?

Beggar: Will you give me a dime for a cup of coffee?
Frosh: Let's see the coffee first.

Telegram to friend: Washout on line; cannot come.
Reply: Come anyway; borrow a shirt.

FEATURES

Englishman (pointing to head on a coin): That king whose portrait you see made my great-great-grandfather a knight.

American (pointing to head on a coin): Mine was made an angel by the Indian whose picture you see on that coin.

Do you know John Smith?

No; what's his name?

Who?

"Just a moment till I get my clothes on," cried a frantic feminine voice.

Fifteen eager young men craned their necks to see a stout colored woman boarding a street-car with a basket of clothes.

Voice (from rear seat of taxi): I say, driver, what's the idea of stopping?

Driver: I thought I heard some one tell me to.

Rear Seat: Drive on. She wasn't talking to you.

WEINBERG'S

"A Store For Thrifty Women"
504 - 4th St. · Sioux City, Iowa

Always showing new coats, suits
and dresses appropriate
for college girls

FEATURES

SWAN ANDERSON CO.

413-15-17 Jackson St.

The Store of Dependable Merchandise

**DRY GOODS, WOMEN'S READY TO WEAR MILLINERY
AND FURNISHINGS FOR MEN**

Just remember when you are on 4th and Jackson Street.
This store is just around the corner.

Chapel speaker (after 40 minutes of the usual blah): And so at twenty I faced the world with 50c and a clear conscience.

Very bored voice from the rear: And what happened to the conscience?

Cross-word puzzle fiend: Give me the name of an automobile that starts with "T."
C. P. F.'s friend: Quitchakidin. They all use gasoline.

What was that one Juliette pulled in chapel about the faculty being German because their "marks" are so low?

Through fear of taking risks in life
I've missed a lot of fun;
The only things that I regret
Are the things I haven't done.

HOSPITAL AND PHYSICIANS SUPPLIES

Laboratory Equipment and Accessories
School Scales

Athletic Knee Caps, Anklets and Abdominal Supports

GAYNOR-BAGSTEAD CO.

SIOUX CITY, IOWA

FEATURES

AUGUST WILLIGES

Manufacturer of
FINE FURS

310 Pierce Street

SIOUX CITY, IOWA

OUR ALL-AMERICAN

R. E.	Iron (Ore)
R. T.	Very (Ill)
R. G.	Banks (Of Wabash)
C.	Coolidge (Cal)
L. G.	Wet (Wash)
L. T.	Fountain (Penn)
L. E.	Tube (Of Colgate)
Q.	Cherry (Pitt)
R. H.	Gelatine (Knox)
L. H.	Elgin (Case)
F.	Tin (Kans)

Preacher Kid: Have you ever hunted bear?

Second P. K.: No; I usually wear a hunting outfit.

Make Your Home

A REAL HOME

by installing Woodwork designed and manufactured by

National Wood Works

Superb Quality and Workmanship

FEATURES

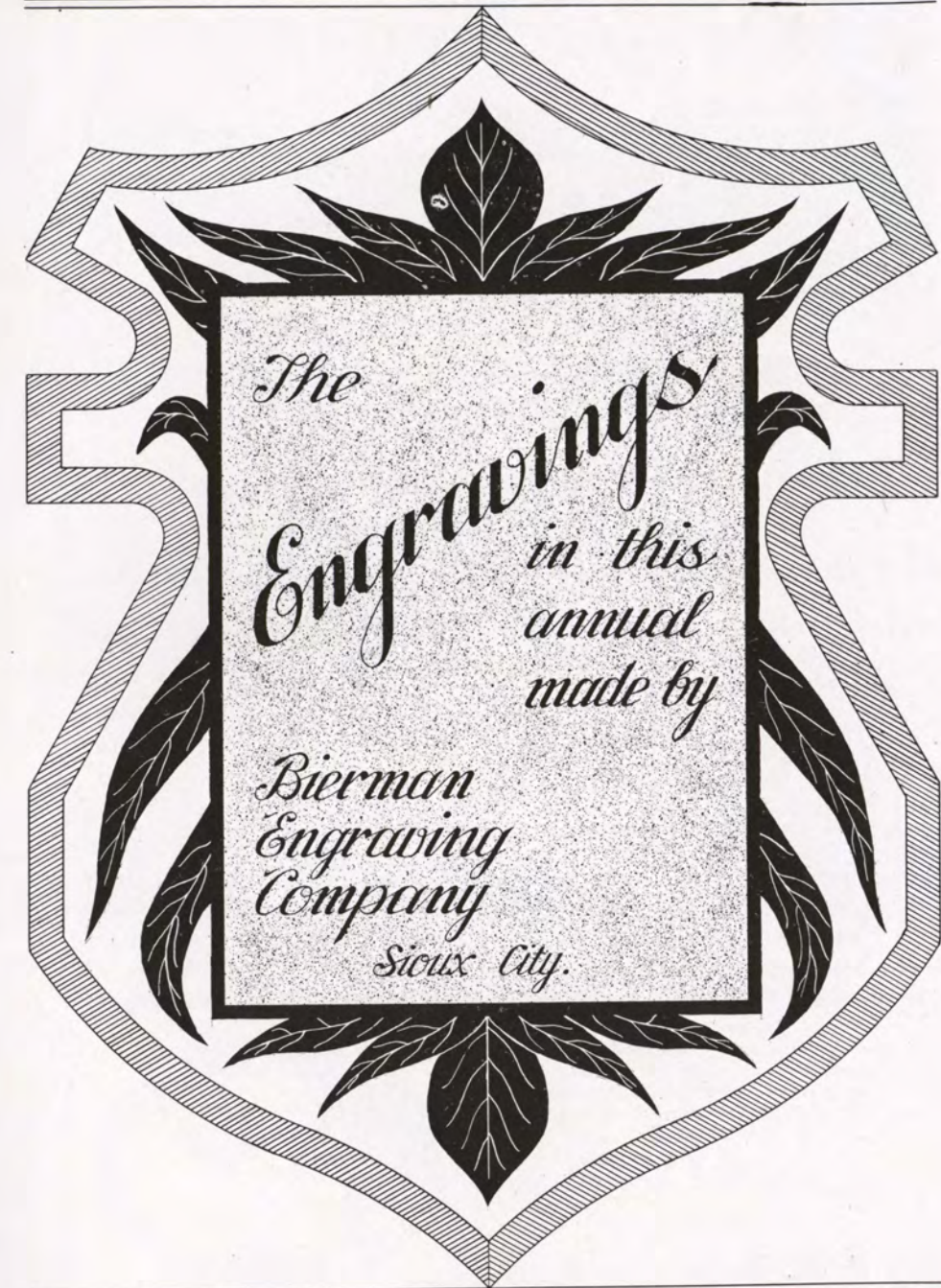

FEATURES



Plumbing, Heating, Ventilation and Sewerage of the
NEW WOMEN'S DORMITORY Installed by

Johnson Plumbing & Heating Co.

PERSONAL SERVICE PLUMBERS

908 Morningside Ave.

Sioux City, Iowa

"Love is blind."

"But the neighbors aren't. So pull down the shades!"

Co-ed: I think football is just glorious. It gives one such a graceful carriage.
The Brute: Yes, and a couple of Charley Horses to draw it with.



New methods increasing the efficiency of our work are being discovered daily. We keep ourselves thoroughly informed and can always give you the benefit of the latest and best methods and optical merchandise.

SIOUX CITY OPTICAL CO.

"Makers of Glasses That Fit"

419 Nebraska Street

SIOUX CITY IOWA

Compliments of

ROBERTS SANITARY DAIRY

OUR WAGON PASSES YOUR DOOR

The bride and the groom were visiting in San Francisco. They stopped at a restaurant where a flip young waitress served them. "Would you care for some honeymoon salad?" she asked.

"What is it?" asked the confused groom.

"Just lettuce alone," replied the waitress.

Our idea of the height of deception: Putting lace on the old man's nightgown to deceive the baby.



The selection of the celebrated *O. P. Syracuse China* for the Dining Room service is in keeping with the Architectural Beauty and Stability of the New Women's Dormitory.

No better potted or more serviceable china made.

MANUFACTURING AGENTS AND DISTRIBUTORS

SIOUX CITY CROCKERY CO.
7TH AND NEBRASKA STREETS

FEATURES

B. E. SHORT CONTRACTING CO.

INCORPORATED

Office and Warehouse: 418 Court Street

Auto Phone 88098

Builders of the New Dormitory

I kissed her and she sighed,
Down where the lilacs fell;
"That was the first," she cried—
I think she lilacs heck.

Press reports indicate that the Chinks are having a rebellion at home, and judging from the appearances of our shirt that we sent to the laundry there has been a local war right here in Sioux City.

"The United States provides a profitable market for Canadian raw material."—*Chicago Journal of Commerce*. "Raw! My dear, it simply cuts your tonsils right off," says R. H. L. The Annual staff unanimously opines that too many people are trying to avoid operations.

GET THE *JUMP* ON THOSE WHO
ARE WASTING TIME UNTIL
COLLEGE OPENS NEXT FALL.
ATTEND OUR SUMMER SCHOOL.
WRITE OR PHONE FOR INFORMATION.

"Special Summer Rates"

**NATIONAL BUSINESS
TRAINING**
SIOUX CITY

When you
"Say it with Flowers"

Say it with ours

J. C. RENNISON CO.

Floral Artists

507 Pierce St.

Greenhouses Smithland Road
Auto 55687

FEATURES

If you are looking for snap and quality
in footwear it will pay you to come
to our store.

HIGHEST PRICE \$4.98

G. R. KINNEY CO., Inc.

616 Fourth Street Sioux City, Iowa

WM. WARNOCK CO., Inc.
Manufacturers of
THE RED BAND LINE
Galvanized Iron Sheet Metal Products
Jobbers
Auto Supplies, Replacement Parts,
Warm Air Furnaces and Fittings
Warnock Building Sioux City, Iowa

When the queen was young she had an affair.
Honestly?
Yes, sort of a princess slip.

CO-ED'S DIARY OF THE CHAPEL CHOIR "VOYAGE"

Saturday—Left the Conservatory at 8:00 A. M. Everything is lovely.

Sunday—Rain. Am having a fine time. Met the driver of the bus.

Monday—Bus driver tried to kiss me. I indignantly refused.

Tuesday—Bus driver is wild with anger. He says that unless I consent he will wreck the bus and passengers.

Wednesday—I saved the bus and the passengers, too, near Holstein.

ANTHONY PRODUCE CO.

414 Water St.

WHOLESALE

Meats and Poultry

Phone for Special Prices for Banquets

Phone 81224 or 58469

**The
Campus Barber Shop**

"Across from the campus"

MADEWELL BATTERY
AND ELECTRIC CO.

H. K. BONEBRAKE, Mgr.

4114 Morningside Ave. Phone 67043

FEATURES

COLLEGIATE FOOTWEAR

STYLES OF THE TIMES

SUBWAY SHOE STORE

POPULAR PRICES

Fourth and Pierce Streets

Under Sioux National Bank

THE FRATERNITY CANDY SHOP

ACROSS FROM THE CAMPUS

"Our Aim is to Give Service"

Some one suggested that the men debating the affirmative side of the question of farm relief should wear overalls. And we might add that a shovel would not be entirely out of place.

Dr. Campbell was lecturing on his trip to Europe and was describing the Swiss students: . . . and you could not distinguish them from the American students. They are a well-dressed, intelligent-looking group.

Whoa, Doctor, whoa!

PERFECT LUBRICATION IS
ASSURED
USE

Miller
MOTOR OIL

Distributed by
MILLER OIL CO.

PHIPPS BARBER SHOP

Our Specialty
"It Pays to Look Well"
Collegiate Barbering

BRINK'S MEAT MARKET

Husmannized Sanitary Market
CECELIA PARK

FEATURES

HOME OF GOOD THINGS TO EAT

O'Leary's Morningside Grocery

Iowa Phone 816

Auto Phone 66166

A writer recently stated that why so many pedestrians are run over in the morning, is because wives don't kiss their husbands, and men leave for the office with a grouch.

We know a lot of men who would sooner take a chance in traffic.

When they sent out the invitations to the Junior-Freshman party they said to just wear any kind of costume.

We wore our best duds over and got first prize for the best tramp makeup. There simply ain't no justice, Aggie.

"Do you think it necessary for a girl to wear silk stockings to be considered fashionable?"

"Yes, up to a certain point."

AALFS PAINT AND GLASS CO.

The House of Quality and Service

Minnesota Paint, Murphy and O'Brien Varnishes

All Kinds of Glass, Wall Paper

WHOLESALE and RETAIL

1009-13 Fourth St.

SIOUX CITY, IOWA

FEATURES

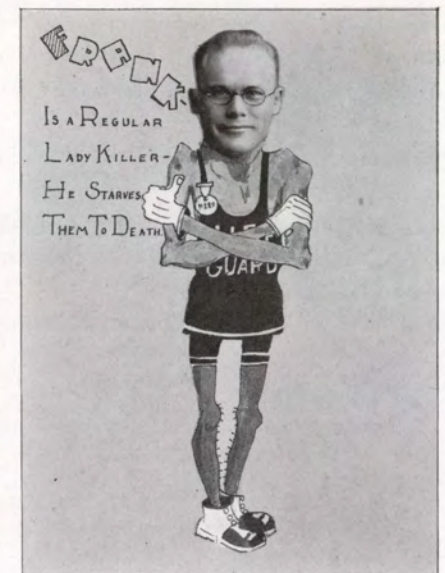
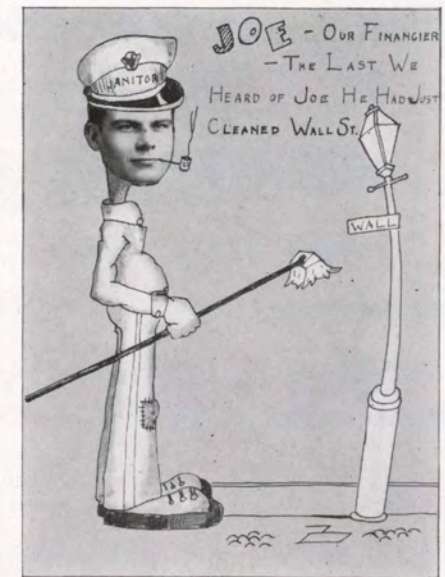

FEATURES

FOR GOOD COAL AND LUMBER

CALL

SCHOENEMAN LUMBER CO.

PHONE 82512

600 W. 7th St.

"Faint heart never won fair lady," goes the axiom. In getting our date for the formal we found out that the fairer the maid, the fainter the heart.

Little sister Alice showed her mother the likeness of a baby she had just fashioned from paper with her scissors.

"Why, that is a perfect baby, Alice. I believe you are an artist."

"Huh, if your stories are true, I must be a stork."

Father: You promised that you would live within your allowance, and you haven't done it. That shows how weak you are.

Son: No, dad; it shows how weak the allowance is.

I hear you have an artist friend, Mabel.

Yes, I have, and every time he comes to see me he draws the shades.

He (disgustedly): I think I've got a flat tire.

She: Oh, give me a chance; we're not a block from home yet.

Harry, who is that terrible blonde?

Lay off—will you? I'm going to have a terrible time explaining to her who you are.

FEATURES

C. T. Hopper Furniture Company

MANUFACTURERS OF MATTRESSES
AND UPHOLSTERED FURNITURE
WHOLESALE DISTRIBUTORS OF
FURNITURE and FLOOR COVERINGS

1st and Virginia Streets

SIOUX CITY, IOWA

The men who complain about the sheiks driving with one hand are the ones who used to wrap the lines around the whip-socket.

With all thy faults I love thee still,
Thou old McNary-Haugen bill.

"No checks cashed. We have an arrangement with the bank whereby we cash no checks and they sell no soup."

Storekeeper: I don't like the ring of this half dollar.

Customer: What do you want for fifty cents—a peal of bells?

Frosh: What is the date, please?

Prof.: Never mind the date. The examination is more important.

Frosh: Well, sir, I wanted to have something right on my paper.

Bill: Imitation is the sincerest flattery.

Will: Still, you wouldn't want me to step out with your best girl, would you?

FEATURES

Senior Girl: Look here. I can write my name in the dust on this dresser.
Freshman Girl: There's nothing like four years of college education, is there?

If an apple a day will keep the doctor away, what will peaches do?

A genius is a man who can rewrite a collegiate joke and have it accepted for the annual publication.

Mama: Johnny, I wish you would be a good little boy.

Johnny: I'll be good for a nickel.

Mama: The idea! Why can't you be like your father, good for nothing?

"Stone walls do not a prison make," nor stern rules a dorm, but, my goodness, how they can help!

"It ain't sanitary", protested the traveler, "to have the house built over the hog pen that way."

"Well, I dunno." replied the native. "We ain't lost a hog in fifteen years."

When our girl went home for the Easter holidays her letters showed that she had a heavy line. All her letters arrived postage due.

In reading the Congressional Records for some debate material we frequently stumbled across the word "Applause" in parenthesis inserted in the midst of a voluminous flow of oratory.—We firmly believe it should have been "Applesauce."

GRACELAND PARK CEMETERY
AND MAUSOLEUM
PERPETUAL CARE

Office 606-608-609 Farmers Loan and Trust Bldg.
SIOUX CITY, IOWA

Sympathizer: My good man, you better take the trolley home.

Weathered One: Shno ushe; my wife wouldn't let me keep it in the house.

All good looking girls read this:

Gee, you've a good opinion of yourself.

First: What does Darwin's theory amount to concerning those thousands of years of evolution? Why, today a woman can make a monkey of a man in an hour.

Second: Yeh, but think of that wonderful hour.

Suppose some night I should awaken

To find my jewelled frat pin taken;

I'd blame you, co-ed, who

Turned out the lights on the steps of the dorm.

The cover for
this annual
was created by
The DAVID J.
MOLLOY CO.
2857 N. Western Avenue
Chicago, Illinois



Campbell Baking
Company

Bakers of

Merit and Certified Bread

Clara Anna says that men resemble fountain pens. Every co-ed should have one of her own and handle it with the utmost care.

"Be good to him, Clara, old girl."

The professor said that that that that that boy used in that sentence was that superfluous that.

I cannot sing of autumn nights
Nor lovers 'neath the moon—
I cannot sing of perfumed winds
That kiss the still lagoon.
I cannot sing of happy hearts,
Of wedding-bells that ring—
Alas! I cannot sing these things
Because I cannot sing.

Some strains we heard April the first, the day before the co-eds migrated to the new dorm: "Tomorrow, tomorrow, how happy I shall be!"

Cascade Laundry and Dry Cleaning

LAUNDERERS FOR

The New Women's Dormitory

"Personal Service"

613 PEARL STREET

SIOUX CITY, IOWA

FEATURES

Now, little Freshman girls, let us give you a poetic formula for relating college incidents in the paternal abode.

"The things you tell your folks about;
But if you do—leave half of them out.
Hinkey Dinkey, Parley Vous."

To silent member of quartet: Why aren't you singing, old boy?
"My mother told me to beware of wine, women, and song. I've given up singing."

She: I dreamed I was autoing last night.
He: Tell me about it.
She: I forget the dream, but when I woke up I was walking in my sleep.

Have you any difficulty meeting your college expenses?
Not a bit. I'm always running into them.

She: Do you still run around with that good-looking blonde?
He: Why, you know she is married now.
She: Answer my question.

Jack and Jill went up the hill,
Apparently for water;
They stayed away
Throughout the day,
And she the parson's daughter!

"IF YOUR JANITOR NEEDS IT-WE HAVE IT"

Churchill Manufacturing Company

MANUFACTURERS OF COMPLETE LINE

CLEANING SUPPLIES

BRUSHES, SOAP, FLOOR FINISHES

SIOUX CITY

IOWA

FEATURES

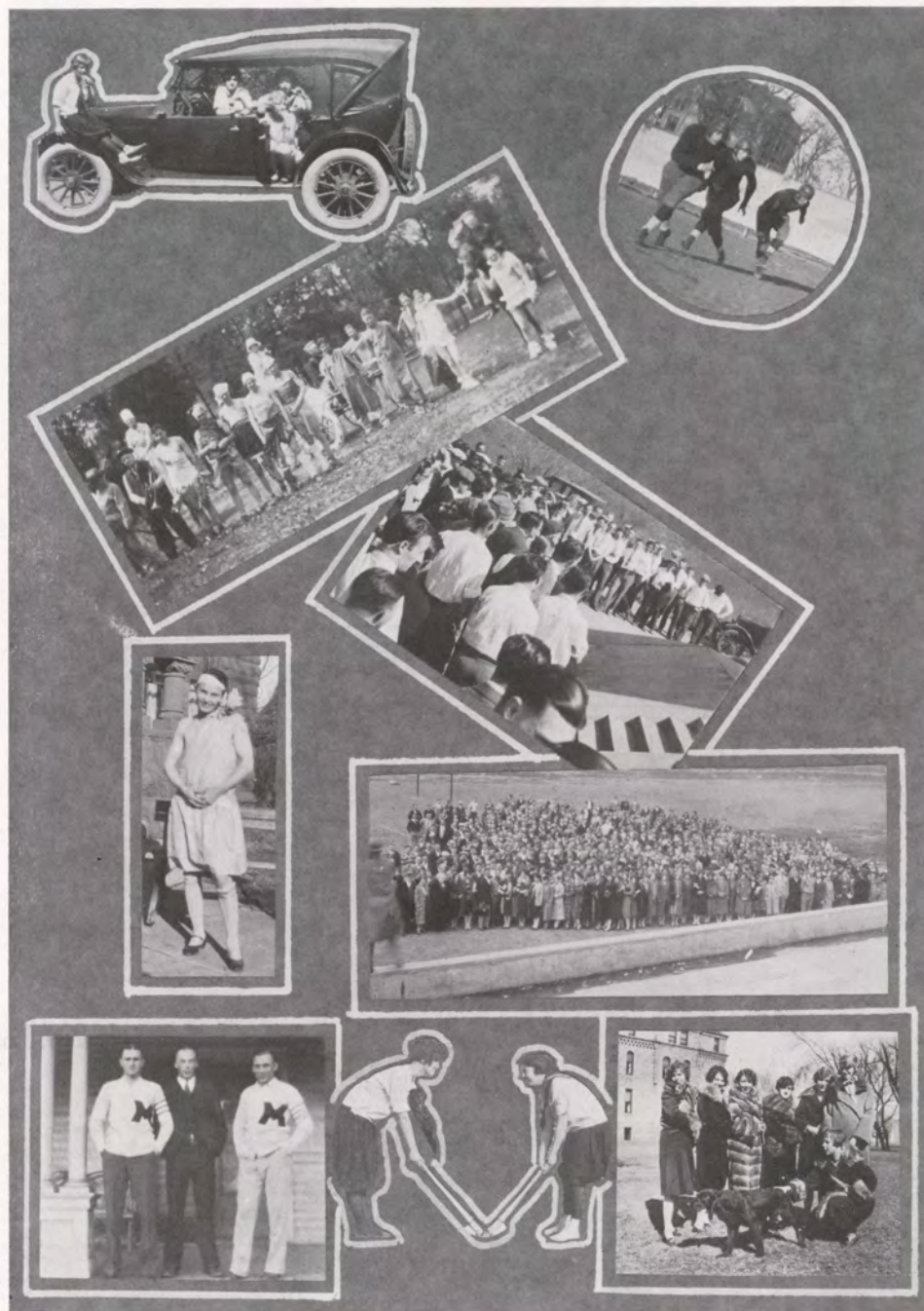

FEATURES



Between Classes
...VISIT...
The KAYPEE
SANDWICH
SHOP

"We Make'em as you Take'em"

CALL 81065
FOR
CLEAN COAL
BRIQUETS
AND PETROLEUM COKE
FULLERTON LUMBER CO.
Fourth and Lafayette Streets

If daily runs to the dormitory are indicative of intensive training, then we propose a two-mile relay team composed of the following: "Bud", "Brick", "Chuck", and Roy.

Our collection of humor includes numbers that excel the ones printed in this publication, but, after paying tuition for three years, the members of the staff feel that graduation is preferable to expulsion.

SIOUX CITY
STOCK YARDS

—:—
"Home Market for
The Great Northwest"

ICE.

Gives you anything any
method of refrigeration
can give---Plus

Artificial Ice Company
57621

FEATURES

The COLLEGE PHARMACY

STUDENTS!

We are here to serve you
with the best. Your sat-
isfaction is our guarantee

L. C. WOODFORD
Proprietor

FEATURES

THE DEAN PRESS

In Morningside

"We Appreciate Past Favors"

Leo C. Dean

Odes A. B. Hilton



SEPTEMBER

- 10—231 Freshmen register.
- 24—Faculty reception for students outside the classroom.
- 25—Twenty-four girls accept society bids.
- 27—Matriculation address, Rev. E. F. Rippey.
- 30—County Teachers' Institute at M. C.

OCTOBER

- 2—Maroons win opening grid tilt.
- 6—International Relations Club elects officers.
- 9—Morningside at Haskell.
- 10—M. C. mourns death of John McCarthy.
- 14—Dr. Morehouse of Drake, "Star" chapel speaker.
- "Chuck" Down inaugurates back-to-nature movement.
- 15—Frosh, 13; Sophs, 0. Grid score, not number of torn shirts.
- 22—First faculty recital.
- Frosh South Ravine party. A correct early start.
- 27—Miss Caroline Meares addresses students.
- Sophs win hockey tourney.
- 30—Eta Sigma organizes.

GANTZ LUNCH

THE PLACE TO GET GOOD THINGS TO EAT

Eleven Booths for Your Convenience

514-516 5TH STREET

J. C. KAHOUN, Prop.

FEATURES

NOVEMBER

- 5—Homecoming. Lois Jack in role of Miss Morningside.
 12—Cosmopolitan Club has Oriental banquet. No casualties.
 18—Rae Robertson chosen Queen of Winter Festival.
 Prof. Hayes's Maiden tea-party.
 19—Chapel Choir Treasure Hunt. Treasure found through an ad.
 23—Opening Concert Course Number. Hoofing and Warbling.
 25—M. C., 19; S. D. U., 0. Day of Thanksgiving.

DECEMBER

- 2—Greek Society stork leaves Sigma Mu at Morningside.
 3—Tinker Time. We pick our Xmas toys.
 4—Agora Rummage Sale. Agora goes to highest bidder.
 "M" Club football banquet.
 8—Seniors defeat Juniors for class basketball title.
 9—Bastian leaves for extended stay at hospital.
 10—Der Deutsche Verein has a Christmas program.
 11—Phi Sigma devour delectable ducks.
 15—Faculty follow choir example and lose treasure.
 17—We leave to moulder at home.



Kodaks

And Kodak Supplies

Developing and Printing for
the AmateurEASTMAN KODAK
STORES, INC.

608 Pierce St. Sioux City, Iowa

HEATING
The "ORR" Co.
PLUMBINGDURO
Automatic
Water SoftenerNOKOL
Automatic Oil Heating

Phone 1837 513 Jackson Street

FEATURES

Sioux City welcomes you to Morningside when you come and
 bids you *au revoir* when you go. She hopes the years
 spent here will always be a pleasant recollection.

It is our special wish that

Palmer's Delicious
 Chocolates

have had a share in bringing you happiness and that the
 recollection of their goodness will come to you in
 reminiscences of Sioux City.

JANUARY

- 3—Aths entertain their boy friends at dinner.
 8—Sigma Tau Delta finds a home at Morningside.
 11 and 12—Women's home debates. Marriage and, of course, divorce.
 12—Prof. Campbell again sets foot in Sioux City.
 13—Mrs. W. G. Brown speaks about Washington, D. C.
 14—Co-eds warble their home concert.

FEBRUARY

- 2—Pi Formal. Heart's-ease at ye Valentine dinner.
 2 and 3—Alpha Tau Delts win debate series.
 5—Post-exam Jubilee. Had a pleasant evening, Clara Anna.
 10—Dr. Chas. W. Gordon. "Ralph Connor."
 11—A ha! Oh ho! Welcome! Sigma Theta Rho.
 Pledges get initial grip. Not a grip of fear as yet.
 14—Gladys Miller announces engagement. Be good to him.
 21—Morningside, 43; Creighton, 30. That's that.
 Athon-Crews decide to adopt latter monicker for life.
 24—Mme. Andre Alphandery. Parley Vous.
 26—Girls swell membership lists of Aths, Pis, and Zets.
 Tau Delt Theatre Party.

FEATURES

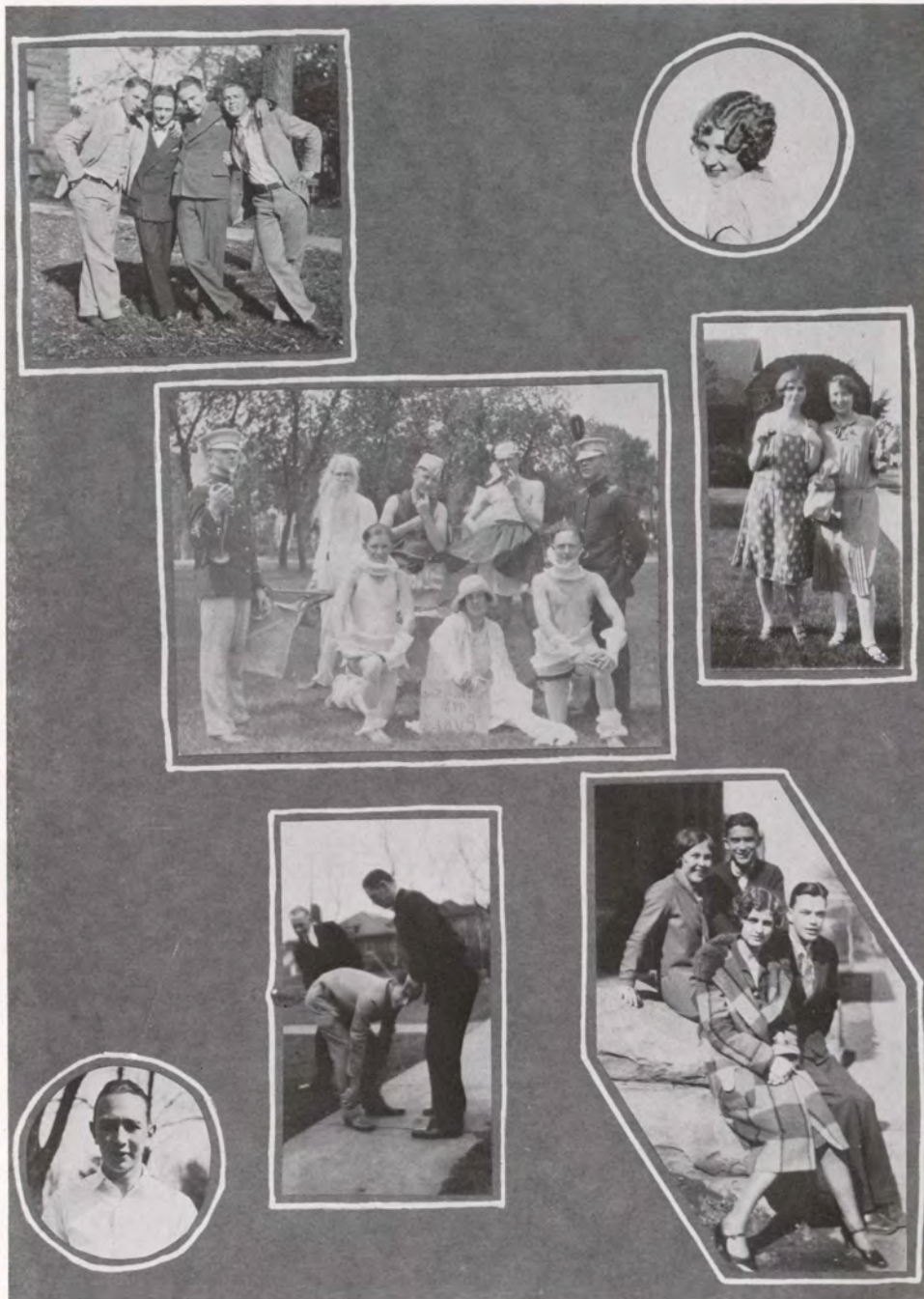

FEATURES

MARCH

- 1 to 4—Morningside's Miniature Milwaukee.
 12—Pres. Mossman leaves for the East. Auf Wiedersehn.
 Zet's frolic at the Marilyn.
 Jensen elected captain of the cinder men.
 14—Men songsters entertain at home.
 Means chosen leader of 1927 cage team.
 18—M. C. "argufy" St. Olaf out of two contests on farm relief.
 25—Yale, 49; Harvard, 43. "Bud" in new role.
 26—Faculty's Greenwich Village. Pedagogic Play.
 29 and 30—Prof. Campbell lectures on League of Nations.

APRIL

- 1—Chapel Fashion Show. Front row seats at a premium.
 2—Co-eds fly to the new roost on the hill.
 5—"Rejuvenation of Aunt Mary" through efforts of Aths and Phi Sigmas.
 6—Oggle to edit "Reporter" next year.
 7—Helen Tiedeman chosen president of Agora.
 8—Freshman Green Sheet. Little read.
 Junior-Freshman Dorm party. Peppy punch and catchy costumes.
 7 and 8—Storm Lake P. K. D. Upton and women first.
 9—Choir sets sail for spring tour. The march of the soprano section.



Frigidaire
 ELECTRIC REFRIGERATION
 ELECTRIC REFRIGERATION PROTECTS *the* FOOD
 SERVED AT THE NEW WOMEN'S DORMITORY
 D. K. BAXTER, 606 Pierce Street

FEATURES

"THE PICK OF THE PICTURES"

PARK THEATRE**MORNINGSIDE****DIRECTION J. C. DUNCAN**

Showing Only the Latest Releases Carefully
Selected from the World's Greatest Producers

—ALSO—

Comedies, Cartoons and Other Short Subjects of Quality
First Show at 7:00 P. M.

TWO FULL SHOWS EVERY EVENING

Matinees Mondays 3:45 P. M.
Saturdays and Holidays 2:30 P. M.

MAY

- 7—A. T. D. formal. Pleasing picture program.
8—Clarice McDonald, Queen of the May.

Three lipsticks, please.
What size?
Three car rides and the Sophomore-Senior party.

W. HARRY CHRISTY**Undertaking Parlors**

Morningside Masonic Temple 4112 Morningside Avenue
24 Hour Cadillac Ambulance Service

Notice the Lighting Equipment of

THE NEW WOMEN'S DORMITORY**THE McFADDEN CO.**

604 Pierce Street

SIOUX CITY, IOWA

FEATURES

	Page
A	
Aalfs Paint & Glass Co.....	276
Artificial Ice Co.....	285
Anthony Produce Co.....	274

B	
Beck, Will H. Co.....	238
Brink's Market	275
Bekins Van and Storage Co.....	257
Bierman Engraving Co.....	269
Beuttler & Arnold.....	261

C	
Churchill Barber Co.....	251
Chesterman Pop Co.....	263
Campus Barber Shop.....	274
College Inn.....	257
Campus Cafe.....	242
Curtis Sash & Door Co.....	265
Christy, W. Harry.....	292
Cascade Laundry.....	282
Continental Mortgage Co.....	256
Council Oak Store.....	254
Campbell Baking Co.....	281
College Pharmacy.....	286
Churchill Mfg. Co.....	283

D	
Davidson Bros. Co.....	244-245
Dean Press.....	287
Dixson Pharmacy.....	263

E	
E. & W. Clothing House.....	249
Economy Advertising Co.....	270
Eppeley Hotels Co.....	247
Eastman Kodak Co., Inc.....	288

F	
Fields Millinery.....	255
Frigidaire	291

	Page
Fullerton Lumber Co.....	285
Fishgall's	236
First National Bank.....	250
Fraternity Candy Shop.....	280

G	
Gantz Lunch.....	287
Gaynor-Bagstad Co.....	267
Graceland Park Cemetery.....	281

H	
Hopper Furniture Co.....	279
Holland Lumber Co.....	257
Humphrey, The Dry Cleaner.....	258
Haas & O'Kief.....	257

J	
Jiffy Pen Co.....	236
Johnson Biscuit Co.....	243
Jordan's Clothes Shop.....	250
Johnson Plumbing Co.....	271

K	
Kaypee Sandwich Shop.....	285
Kleeblatt Barber Supply Co.....	262
Kinney Shoe Stores, Inc.....	274
Kellogg's Barber Shop.....	258

M	
McFadden Co.....	292
Martin, T. S. Co.....	240
Moore Clothing Co.....	242
Madewell Battery & Electric Co.....	274
Morningside College.....	260
Morningside Stationery Co.....	243
Morningside Pharmacy.....	253
Morningside Cleaners.....	239
Morningside Lumber & Coal Co.....	255
Molloy Cover Co.....	281
Miller Oil Co.....	275
Myron's Shoe Store.....	251

INDEX TO ADS

	Page		Page
N		Swan-Anderson Co.....	267
National Wood Works.....	268	Scott, Frank E.....	285
N. B. T. School.....	273	Sioux Candy Co.....	258
		Sioux City Optical Co.....	271
O		Schoeneman Lumber Co.....	278
Olson Sporting Goods Co.....	241	Sioux National Bank.....	246
O'Shea Knitting Mills.....	251	Satrang & Cleminson.....	250
Orr Plumbing Co.....	288	Subway Shoe Store.....	275
Orcutt Hardware Co.....	238		
O'Leary's Grocery.....	276	T	
		Tribune	252
P		Thorpe & Co.....	254
Pelletier's	235	Todd-Becker Co.....	256
Palmer Candy Co.....	289	Truesdell & Showalter.....	261
Park Theatre	292	Tagg Bros. Shirt Co.....	287
Paramount Confectionery.....	259		
Phipps' Barber Shop.....	275	V	
		Van Schreeven.....	250
R			
Raun's Garage.....	256	W	
Rennison Co.....	273	Weinberg's	266
Roberts Sanitary Dairy.....	272	Wissing & Anderson.....	256
		Woodbury County Savings Bank.....	237
S		Warnock Co., Wm., Inc.....	274
Sioux City Crockery Co.....	272	Williges, August.....	268
Short Construction Co.....	273		
Sioux City Stock Yards.....	285	Y	
Security National Bank.....	239	Youngberg's Studio	237
Standard Clothing Co.....	262		



In Appreciation

To the many long-suffering folk who have borne with us during this year of work, we wish to extend heartfelt thanks. Without your aid and coöperation there would never have been a 1928 SIOUX. To those people who lent us the use of their cars, who carried around our cardboard, who gave us instant information when we dashed up to them, who found and returned our Junior pictures, who bore the odious odor of rubber cement and all those little details included in the arrangement of our annual, we say "Thank You". Now that we have reached the last pages of the book, and the faint dream we've had that sometime the book would really be finished, has been realized, we shall become human again, and you may rest assured that, when we start for you, it is not to beseech a favor. The 1928 advertisers who have aided in the production of the book are also deserving of only the highest praise. To the 1928 SIOUX staff, who have functioned so well this year, to the readers of all this copy, to all of you

"THANKS"

1928 SIOUX

Autographs

AUTOGRAPHS

