

SIIOUX

1951





65.55.20



*Alan Schatz*  
2900 JENNINGS STREET  
SIoux CITY, IOWA



the first Sioux

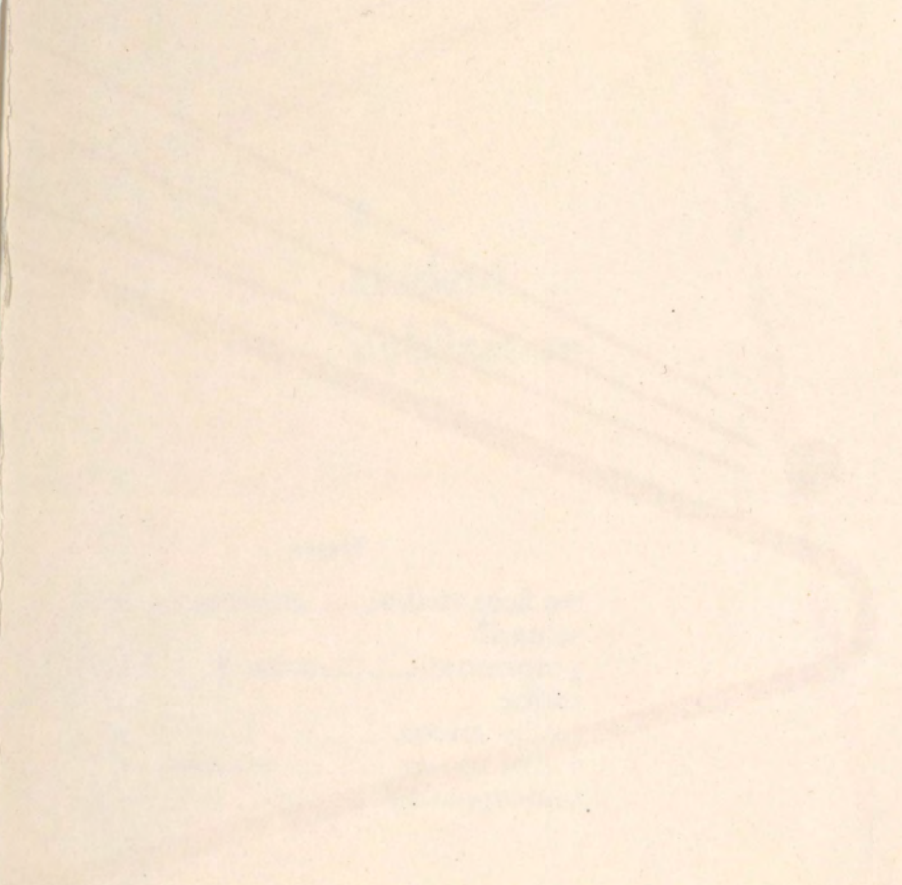

**morningside college,  
sioux city, iowa; presents:**

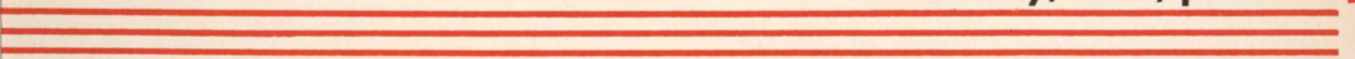







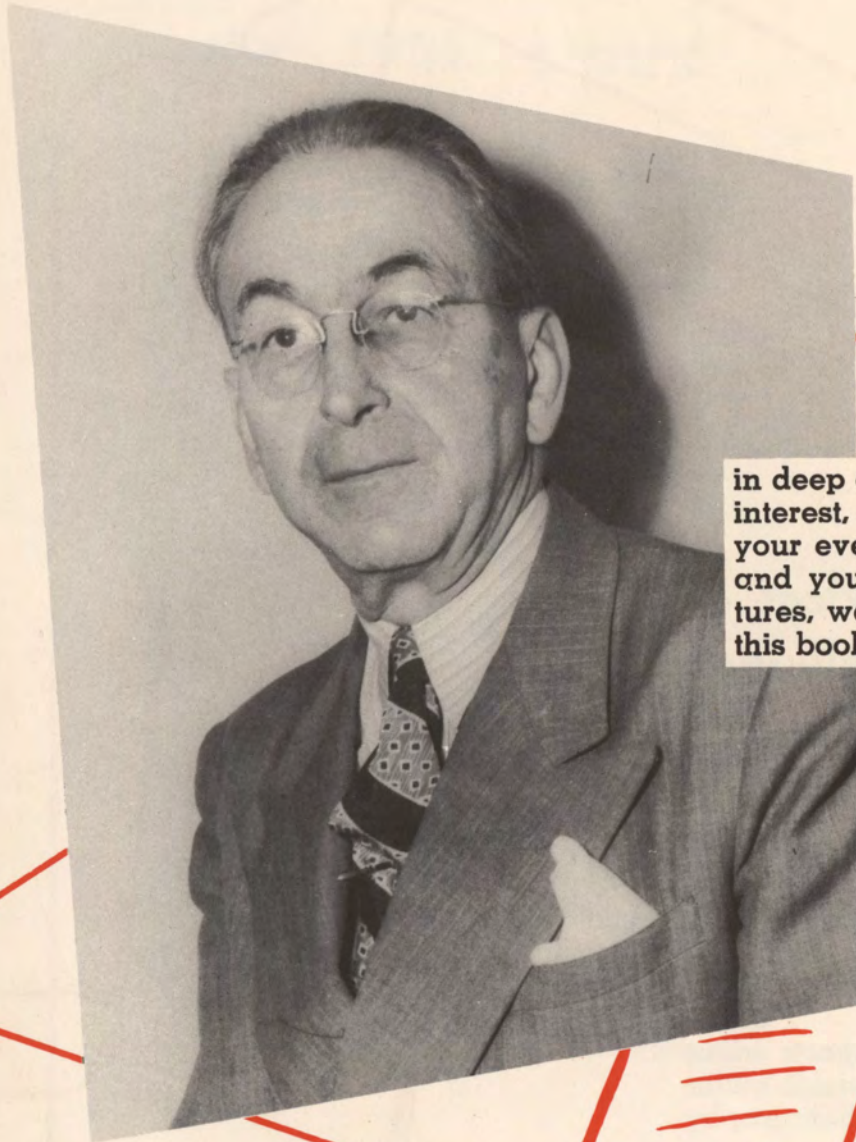

myrone e. graber

in deep gratitude for your untiring interest, patient understanding, your ever present sense of humor and your strong belief in our futures, we proudly dedicate to you this book.



president earl a. roadman



vice-president nelson a. price



dean thomas tweitto  
dean of college  
professor of history  
st. olaf college  
university of minnesota  
university of iowa  
university of chicago

dean alva tolf  
dean of women  
professor of health and physical  
education  
coe college  
university of chicago



dean russell eidsmoe  
dean of men  
professor of education  
yankton college  
university of minnesota  
university of chicago



mr. olsen  
business manager



mr. clark  
director of admissions







**mr. hartman**  
assistant director of admissions



**mrs. kingsbury**  
alumni secretary



**mr. walker**  
manager of college book store



**mr. allen**  
assistant professor of  
physical education  
head football coach  
michigan state normal  
alma college  
marquette university  
princeton university



**mr. anderson**  
assistant professor in piano  
forte and opera  
university of cologne, germany  
music academy of cologne



**mr. ashby**  
professor of livestock marketing  
university of nebraska  
nebraska wesleyan university  
university of minnesota  
university of illinois

**mr. bauer**  
professor of sociology  
iowa wesleyan college  
northwestern university  
drake university  
university of iowa



**mr. black**  
professor of chemistry  
oklahoma agricultural and  
mechanical college  
university of wisconsin  
cornell university



**mr. farra**  
associate professor of religion  
columbia university  
drew university

**mr. bowman**  
associate professor of history  
augustana college  
university of nebraska  
university of iowa  
university of omaha



**miss bowne**  
director of women's physical  
education  
coe college  
university of wisconsin  
university of iowa



**miss grammer**  
assistant professor and  
head of music education department  
university of nebraska  
university of colorado  
northwestern university

**mrs. boyd**  
assistant professor of spanish  
university of iowa  
university of mexico  
director of athletics



**mr. buckingham**  
morningside college  
stanford university



**mr. green**  
instructor in physics  
morningside college  
state university of iowa

**mr. burks**  
associate professor of english  
university of arkansas  
duke university  
columbia university  
university of iowa



**mr. burris**  
librarian  
instructor in library science  
otterbein college  
bonebrake theological seminary  
university of chicago



**mr. castle**  
professor of english  
university of illinois  
northwestern university  
university of michigan

**mr. bushyager**  
professor of mathematics  
allegheny college  
pennsylvania state college  
university of michigan



**miss dimmit**  
dean of women emeritus  
professor of ancient languages  
illinois wesleyan university  
columbia university  
university of chicago  
american school of classical  
studies, rome  
morningside college



**mr. drouillard**  
assistant professor of mathematics  
dubuque university  
university of wisconsin



**mr. graber**  
professor of physics  
dean of men emeritus  
heidelberg college  
university of iowa  
university of michigan  
columbia university  
ohio state university  
university of chicago  
state university of iowa



**mr. gwinn**  
registrar  
assistant professor of physics  
morningside college  
state university of iowa  
university of minnesota







**mr. hawthorn**  
professor of sociology  
iowa state college  
university of wisconsin



**mr. johannaber**  
director of religious activities  
university of omaha  
boston university



**mr. kucinski**  
head of violin and orchestra  
morningside college  
cleveland institute of music  
julliard graduate school of music



**mr. langley**  
assistant professor in art  
art institute of chicago



**mrs. maccollin**  
instructor in voice  
oberlin conservatory of music  
morningside college



**mr. maccollin**  
director of the conservatory  
of music  
professor of voice  
oberlin conservatory of music  
chautauqua summer school of music  
morningside college  
george peabody college for teachers

**miss lloyd**  
associate professor of romance languages  
northwestern university  
university of paris, france  
university of grenoble, france  
university of rome, italy  
university of florence, italy  
university of freiburg, germany

**mr. lowry**  
instructor in wood-wind  
instruments  
morningside college  
university of south dakota



**mr. mcgrew**  
instructor in speech  
university of minnesota  
mankato teachers college  
northwestern university



**mr. reistrup**  
head of pianoforte department  
morningside college  
university of wisconsin  
chicago musical college

**miss mcnee**  
associate professor of elementary  
education  
upper iowa university  
university of chicago  
university of iowa  
university of minnesota



**mrs. malloy**  
laboratory instructor in drafting  
iowa state teachers college  
immaculate conception academy  
chicago academy of fine arts



**miss mather**  
assistant professor of english  
boston university



**miss smith**  
professor of home economics  
illinois state normal university  
university of iowa

**mr. meloy**  
instructor in biology and chemistry  
morningside college

**mr. miller**  
professor of economics  
illinois wesleyan university  
university of chicago  
garrett biblical institute  
university of tennessee  
harvard university  
central college  
george peabody college for teachers  
new york university



**miss mills**  
professor of english  
morningside college  
university of chicago  
university of michigan  
university of southern california



**mr. morrison**  
associate professor of musical theory  
michigan state college  
eastman school of music  
university of pittsburgh  
the george washington university



**miss murray**  
professor of history  
morningside college  
university of illinois  
columbia university  
washington university

**mr. nydegger**  
associate professor of history  
iowa state college  
university of nebraska  
state university of iowa  
university of southern california



**rev. orange**  
lecturer in sociology  
princeton university  
university of oklahoma  
columbia university

**mr. pritula**  
instructor in physical education  
university of michigan



**mr. roberts**  
professor of psychology  
university of rochester  
teachers college  
northwestern university  
newton theological institution  
yale university

**mr. semans**  
professor of biology  
ohio state university  
harvard university  
stone laboratory







**mr. spornitz**  
instructor in economic theory  
university of north dakota

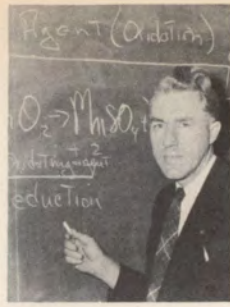

**mr. stientjes**  
associate professor of chemistry  
iowa state teachers college  
south dakota university  
university of minnesota



**mr. stewart**  
instructor in voice  
morningside college



**miss sweet**  
instructor in pianoforte  
morningside college  
eastman school of music  
northwestern university



**miss tagg**  
instructor in cello  
indiana university  
eastman school of music



**miss taylor**  
assistant professor in secretarial science  
central missouri state college  
university of colorado  
university of california  
university of missouri

**mr. tommergaasen**  
instructor in accounting  
morningside college  
northwestern university



**mr. transtrum**  
assistant instructor in livestock  
marketing  
utah agricultural college



**mrs. van der maten**  
instructor in violin  
morningside college

**mr. walsh**  
associate professor of philosophy  
mount allison university  
boston university  
harvard university  
university of london



**mr. watt**  
assistant professor of education  
university of akron  
university of chicago



**miss woodford**  
assistant professor in pianoforte and  
history of music  
morningside college  
american conservatory of music  
university of michigan

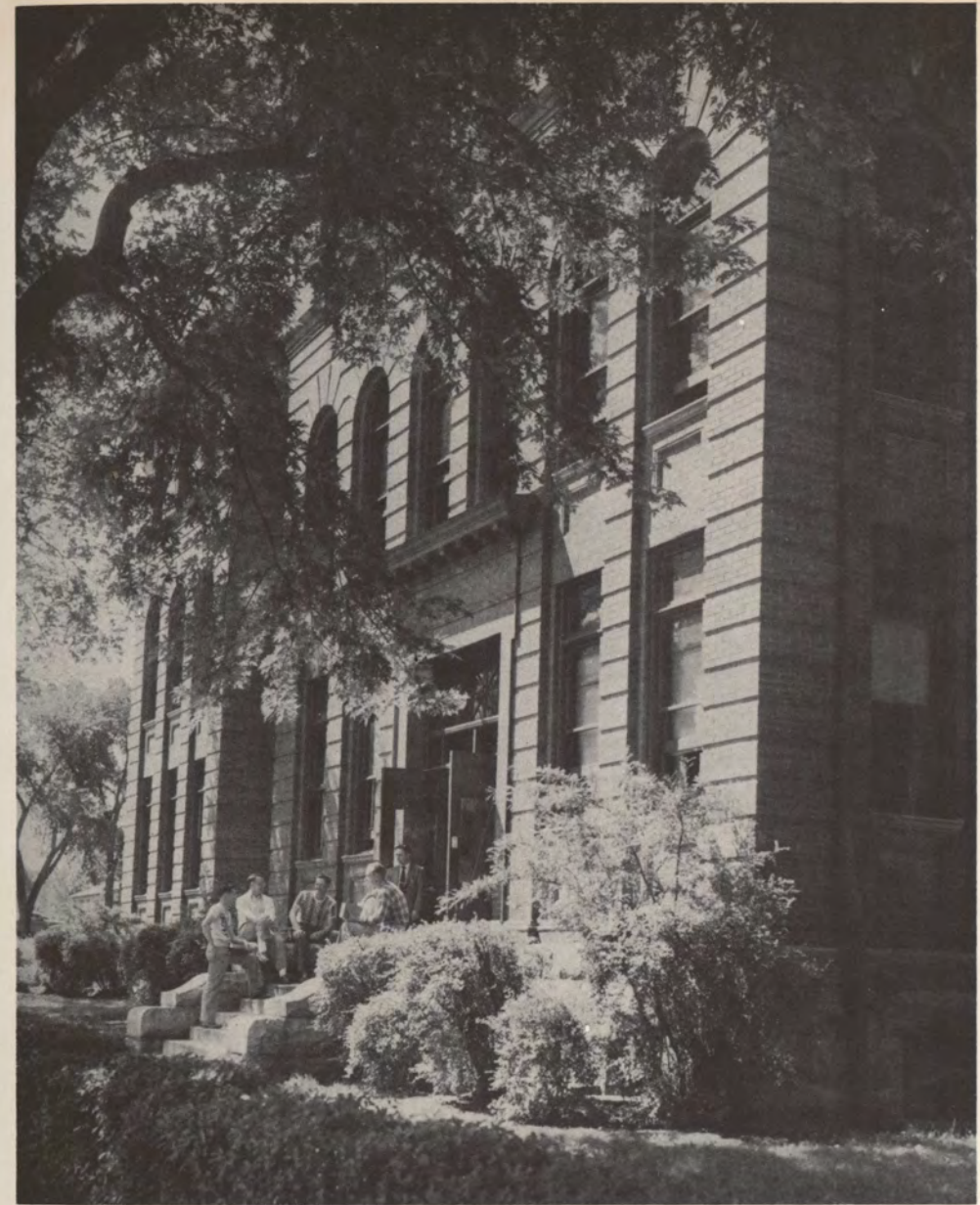

**main hall**

for fifty-one years main hall has served as the center of activities for college students. its halls and its classrooms will be long remembered by those who have passed through them. even with new buildings being erected on the campus, main hall is still the backbone of campus life.



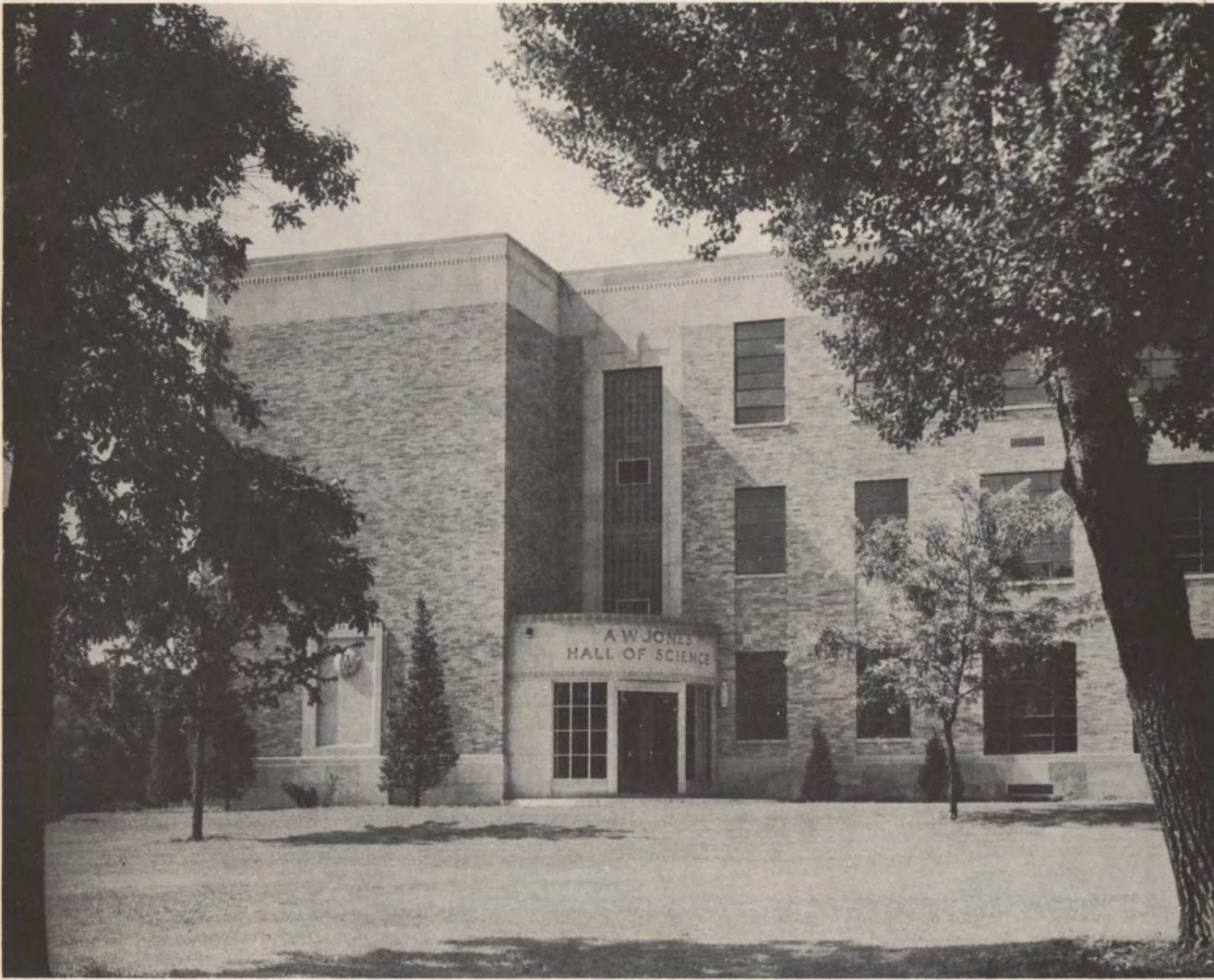

jones science h  
a  
l  
l



chapel





alumni gym



dimmitt hall



allee gym



barn







conservatory

music



choir

paul mac collin — director

first tenor

carlberg  
nagel  
anshutz  
young  
madden  
norman

second tenor

mc carthy  
moeller  
propst  
smith  
selby  
zellmer

first soprano

de long  
nystedt  
mylan  
mac collin  
gunderson  
blake  
bleil  
hickey  
carpenter

second soprano

miller  
rasmusson  
carlson  
lintner  
wood  
leivestad  
erikson  
lindquist

first alto

linder  
cook  
wilson  
albright  
kinsey  
beune  
petersen  
koole

second alto

chittenden  
wissink  
nissen  
rexwinkle  
vanderberg  
marshall  
runge  
edson

first bass

usher  
glissman  
trittle  
larsen  
stewart  
van der sloot

second bass

brewer  
lampert  
norris  
bostrom  
rogosch  
shumaker  
wolfe





symphony

leo kucinski — director  
students who participate

**violin**  
c. brewer  
v. cook  
n. hildreth  
e. perrin  
d. sullenger  
j. wolf

**viola**  
j. fraser  
b. spielman

**flute**  
s. nissen  
m. rasmussen

**bass viol**  
f. macomber  
z. zurcher

**trumpet**  
c. rogosch  
f. lieb

**trombone**  
r. peer

**harp**  
j. miller



the informal side

bob lowry — director

duane tritle — drum major

**majorettes**  
l. holland  
b. kinsey  
l. gustafson  
b. milter  
r. windrath

**flag twirlers**  
c. thompson  
m. yager

**trumpets**  
l. brewer  
a. butcher  
l. coomes  
b. edson  
d. larsen  
f. lieb  
l. nagel  
k. rogosch  
r. smith  
j. whitehouse

**trombones**  
g. day  
k. gleason  
r. peer  
j. thompson  
j. orange

**french horns**  
b. spielman  
l. whyte  
e. wissink

**baritones**  
s. dill  
a. koole  
m. schwarz

**basses**  
v. davidson  
r. johnson  
f. rathbun  
z. zurcher

**piccolos**  
d. leivestad  
a. lindquist  
v. oskvig  
m. rasmusson  
p. runge

**clarinets**  
j. ford  
s. katayama  
c. krusenstjerna  
d. marshall  
m. tott  
w. wickland

**soprano saxophones**  
r. baxter  
j. hadden

**alto saxophones**  
j. babb  
j. collin  
m. peterson  
l. rubis

**tenor saxophones**  
e. barnes  
m. carlson  
d. marshall

**snare drums**  
b. benton  
d. benton  
d. hunt  
b. sullivan

**bass drums**  
d. mc carthy  
m. madden

**cymbals**  
r. anshutz

**bell lyre**  
a. rexwinkel



band



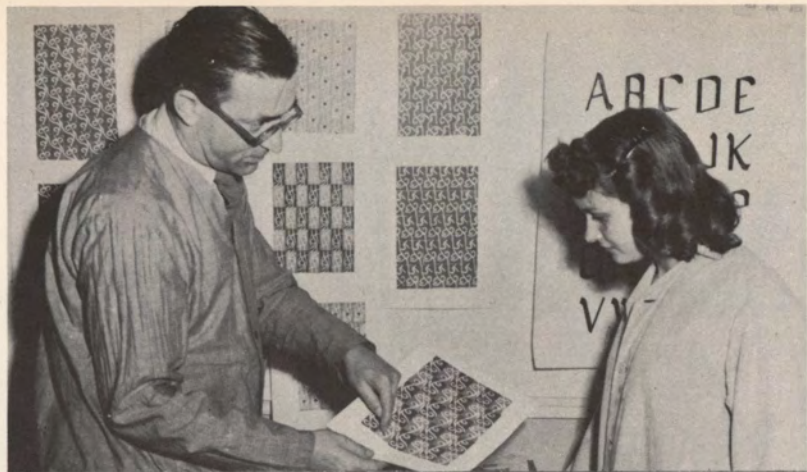

art



radio





big-little sister tea



fall



all campus sing

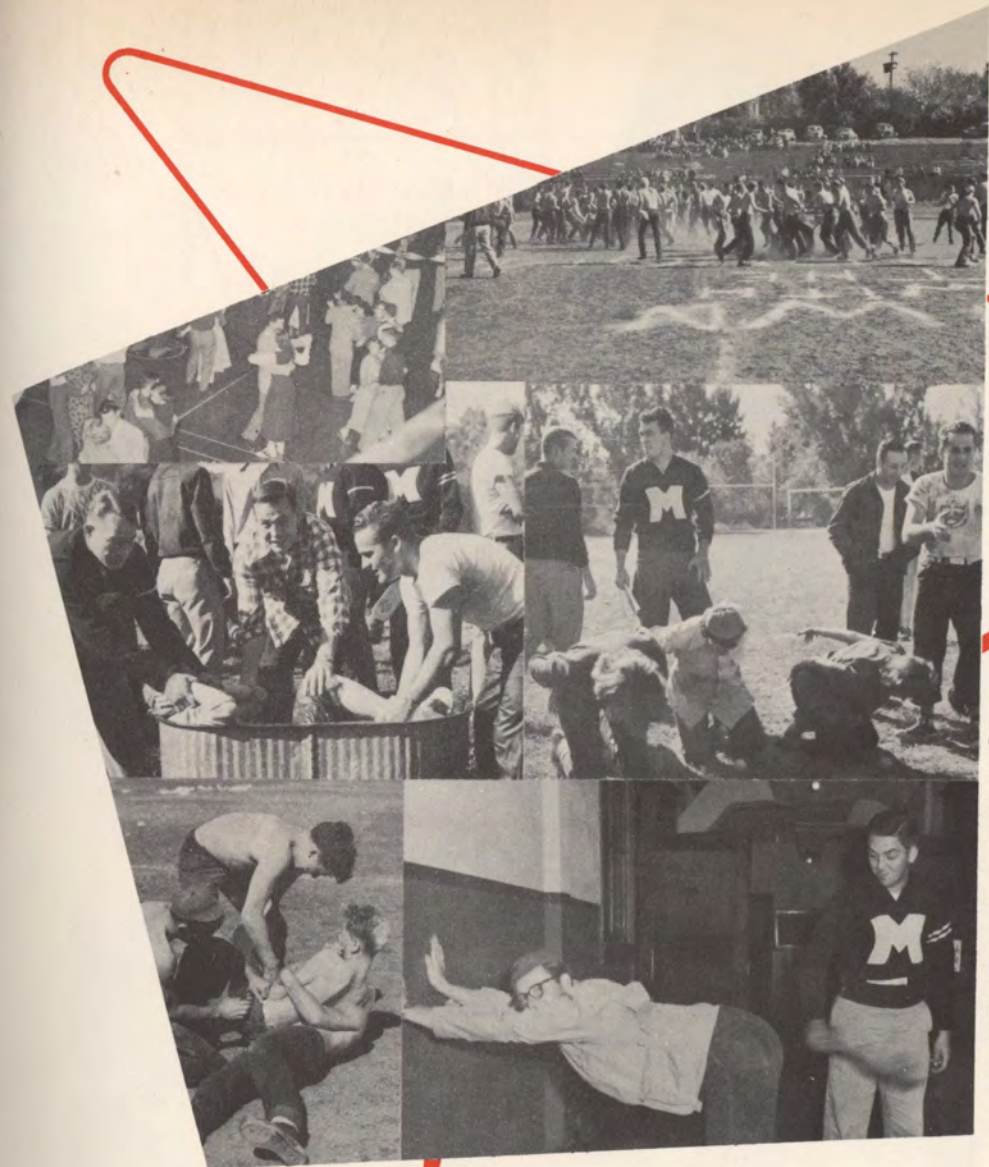

on freshman - sophomore day, the M club, backed by the entire student body, initiated the "green-beanie" freshman. manned with war paint, paddles, water and a hose the upperclassmen showed the freshmen who the campus authorities were. battered but happy, everyone was rewarded with a free meal and dance sponsored by the student council.

freshman sophomore P...Ye P





homecoming



● attendant  
miss loretta yanney



● attendant  
miss claris linder



● attendant  
miss nancy asmussen



● homecoming queen  
miss shirley weber





queen — shirley weber

escort — robert stephens

royalty

claris linder, attendant  
val moeller, escort



loretta yanney, attendant  
gerald foss, escort



nancy asmussen, attendant  
robert barks, escort



events





first  
alpha tau delta



second  
alpha sigma



third  
gamma iota alpha

the winners...



game

homecoming once again hit siouxland with a burst of enthusiasm and fervor. the annual parade, dance, coronation and final victory over s. d. u. made for an exciting weekend. majestically surveying the activities from her popular throne was the charming miss weber.







football

1951

george allen  
head football coach



co-captains  
darrell haugen, ralph weaver



bill pritula  
line coach



row 1: s. cowan, j. hohs, e. renfro, k. bengford, d. haugen, t. o'doherty, d. waleryszak, a. mc'donough, l. fleming.  
row 2: b. olsen, r. phillips, l. fitzgerald, f. lindgren, d. weikert, k. bohlke, j. boice, t. levitto.  
row 3: b. merriman, b. fox, l. harpster, w. hatch, b. barks, w. piper, l. moll, c. creglow.  
row 4: coach b. pritula, p. starrett, b. pickford, b. hanson, c. irwin, o. jones, e. nelson, coach g. allen.  
not present: r. weaver, d. clement, t. whitford, i. sutherland, j. padys, b. bates, j. reardon, p. rydell, b. stevens, r. nardoni, a. welding.

varsity squad...

floyd lindgren  
most valuable player

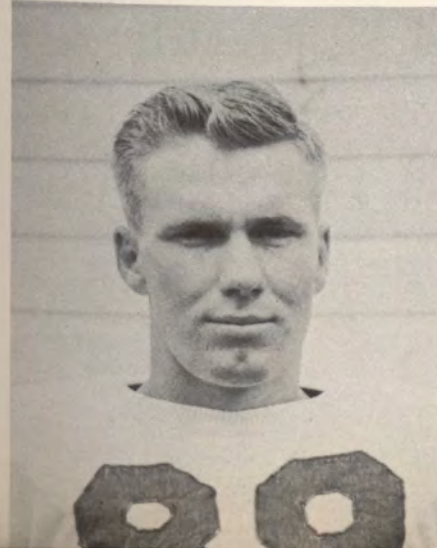

clayton drouillard  
head freshman coach



john wickstrom  
line coach

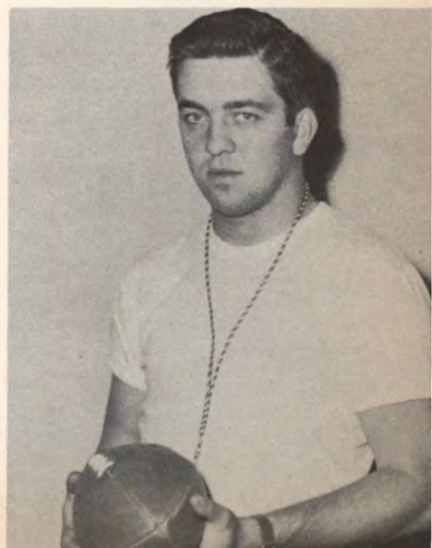





floyd lindgren—tackle  
albert city, ia.

wally piper—back  
sioux city, ia.

darrell haugen—end  
sioux city, ia.

ralph weaver—guard  
sioux city, ia.

loren moll—back  
paullina, ia.

bill fox—end  
fort dodge, ia.



truman o'doherty—tackle  
brighton, mich.

of the

men

tony levitto—back  
albany, n. y.



"M"

dave waleryszak—back  
chicago, ill.

jack reardon—end  
detroit, mich.

bob barks—center  
orange city, ia.

jack hohs—center  
morton grove, ill.

loren fleming—end  
earlham, ia.

dick weikert—back  
omaha, nebr.

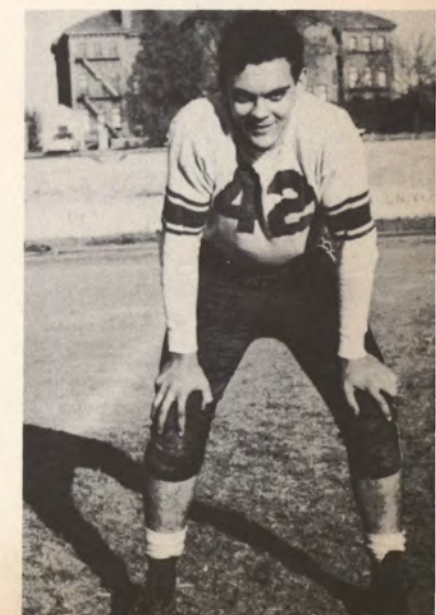





ed renfro—guard  
sioux city, ia.

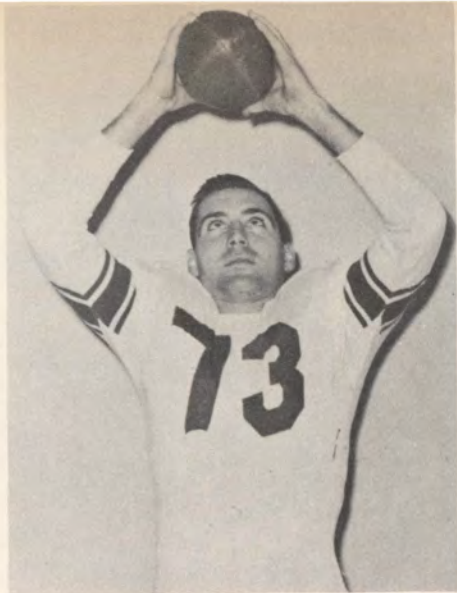

john boice—end  
albany, n. y.



ed nelson—tackle  
sioux city, ia.



ken bengford—guard  
odebolt, ia.



skip cowan—back  
alpena, mich.



charles irwin—tackle  
sioux city, ia.



oscar jones—back  
detroit, mich.



bob olsen—tackle  
cuba city, wis.



walt jensen—tackle  
sioux city, ia.

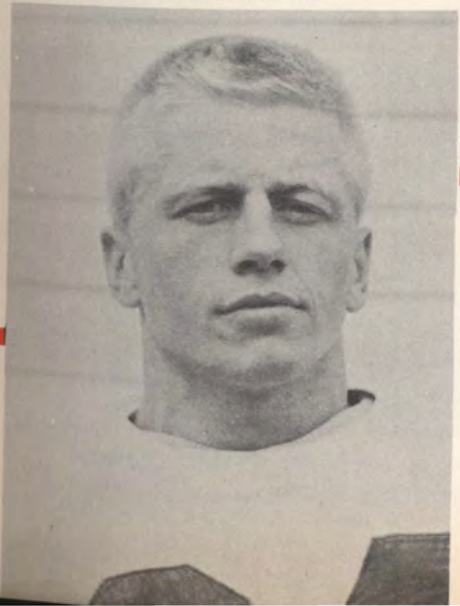

pete starrett—end  
natick, mass.



bruce pickford—back  
chicago, ill.



bob hanson—back  
linn grove, ia.

### football

sept. 16 — there	— morningside	14
sept. 23 — there	— morningside	7
sept. 30 — here	— morningside	13
oct. 6 — there	— morningside	13
oct. 14 — there	— morningside	60
oct. 21 — here	— morningside	10
oct. 28 — here	— morningside	7
nov. 4 — here	— morningside	20
nov. 11 — there	— morningside	33

### scores

minnesota state teachers	13
south dakota state	31
north dakota university	13
north dakota state	7
augustana	6
south dakota	0
iowa state teachers	13
omaha university	6
iowa wesleyan university	12







weaver and squad



teamwork

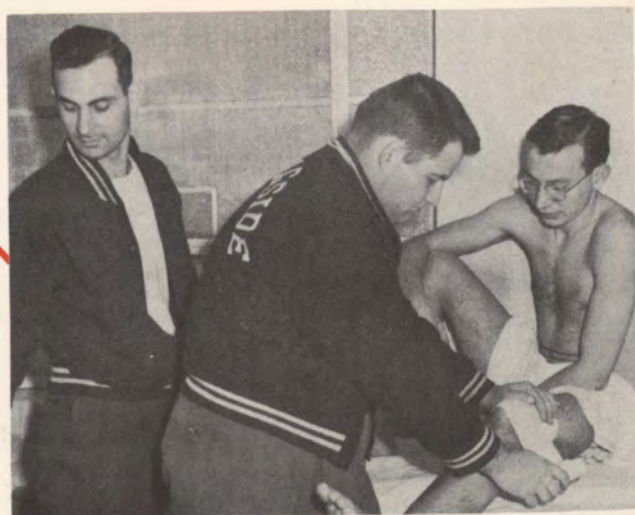

mike shragg, student manager; bruce baker, student trainer; don hodge, student equipment manager

freshman squad



row 1: w. wagner, t. kelly, g. lawson, g. sandage, a. hayes, c. hove, g. lewis, w. wickett, v. kirkegaard.  
row 2: r. larsen, a. lindgren, g. o'doherty, w. pickford, r. buckley, j. rembe, v. heuton, v. wyland, d. norman, d. christensen.  
row 3: line coach j. wickstrom, j. romine, r. bostrom, k. isacson, r. doherty, b. kamarmeyer, d. vanderwicken, g. evers, e. frauenfeld, k. johnson, head coach c. droulard.

**football scores**

oct. 9 morningside	3.. wayne teachers	0
oct. 18 morningside	18.. south dakota university	12
oct. 26 morningside	32.. augustana	0





← faculty reception



religion-in  
-life week



inspired and inspiring, the informal discussions of 'religion-in-life week' encouraged active participation of both teachers and students in the week's activities.





faculty  
christmas  
party



miss mirah mills 1950  
woman of leadership

agora leadership dinner





winter

christmas



the party

at the



dorm



the formal





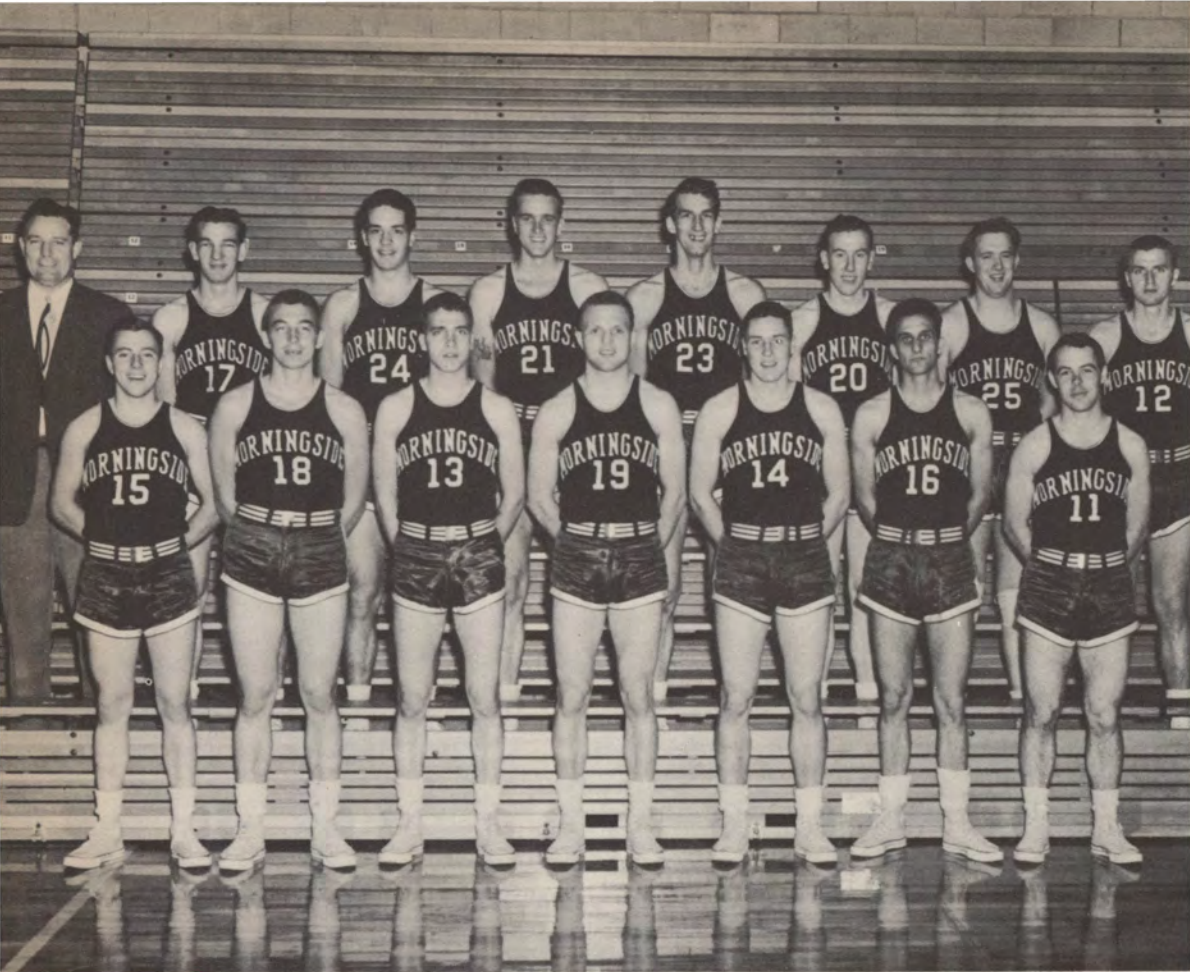

row 1: chuck housh, cliff hanson, bill lyle, wally piper, loren moll, roger burke, bob brock;  
 row 2: coach al buckingham, ken file, doug gresham, john law, dick wiedenfeld, red norris, ed mccabe, ray berry;

basketball		scores	
1950	morningside.....51	westmar	53 nov 25
1950	morningside.....64	dakota wesleyan	44 dec 2
1950	morningside.....75	washburn	63 dec 14
1950	morningside.....65	buena vista	51 dec 15
1950	morningside.....69	dubuque	61 dec 20
1951	morningside.....63	north dakota st.	68 jan 6
1951	morningside.....73	south dakota st.	68 jan 8
1951	morningside.....53	iowa state teach.	55 jan 12
1951	morningside.....61	south dakota u.	57 jan 15
1951	morningside.....75	north dakota st.	55 jan 20
1951	morningside.....60	iowa state teach.	71 jan 27
1951	morningside.....84	augustana	71 jan 29
1951	morningside.....85	north dakota u.	81 feb 3
1951	morningside.....62	north dakota st.	54 feb 5
1951	morningside.....73	omaha university	72 feb 10
1951	morningside.....62	south dakota st.	82 feb 13
1951	morningside.....72	augustana	57 feb 20
1951	morningside.....61	westmar	78 feb 23
1951	morningside.....75	south dakota u.	68 feb 27
1951	morningside.....90	st. ambrose	85 mch 5
1951	morningside.....66	providence r. i.	63 mch 13
1951	morningside.....62	evansville ind.	75 mch 14

north central conference tourney			
1950	morningside.....65	north dakota st.	56 dec 28
1950	morningside.....74	grinnell	64 dec 29
1950	morningside.....64	south dakota st.	68 dec 30



1950-51  
 basketball squad

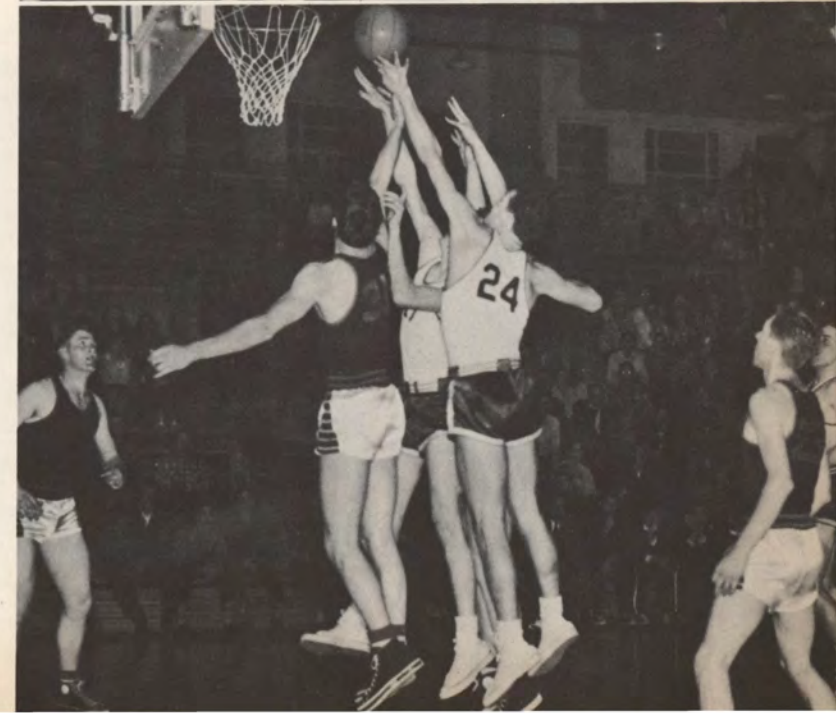



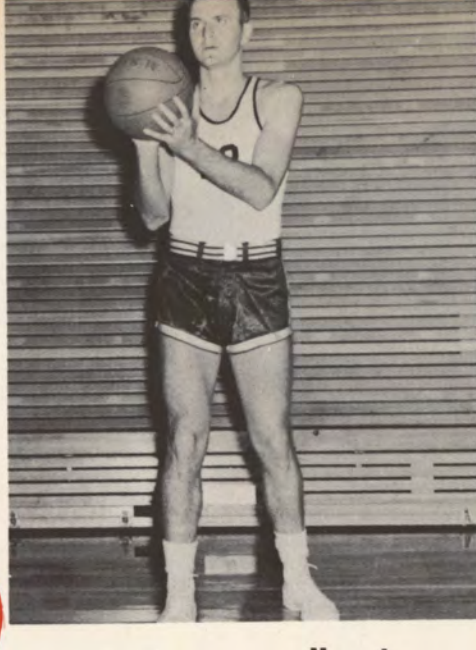
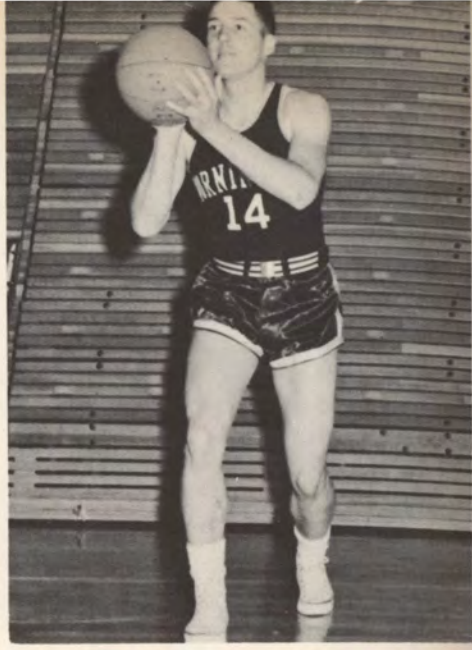
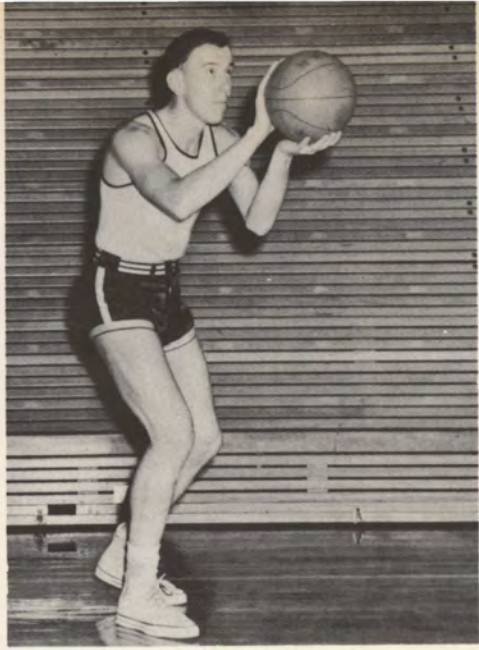

roger burke — g red norris — g

loren moll — g

chuck housh — g

ray berry — f wally piper — g



coach al buckingham

north central

conference champs

dick weidenfeld — c  
captain



kenny file — f doug gresham — f bill lyle — f

john law

eddie mc caba — f cliff hansen — f

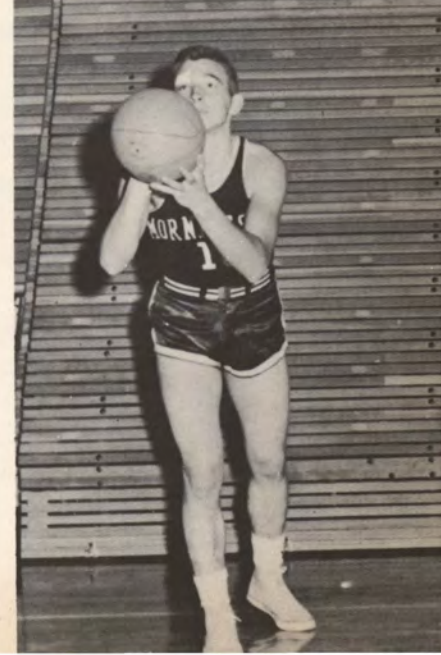
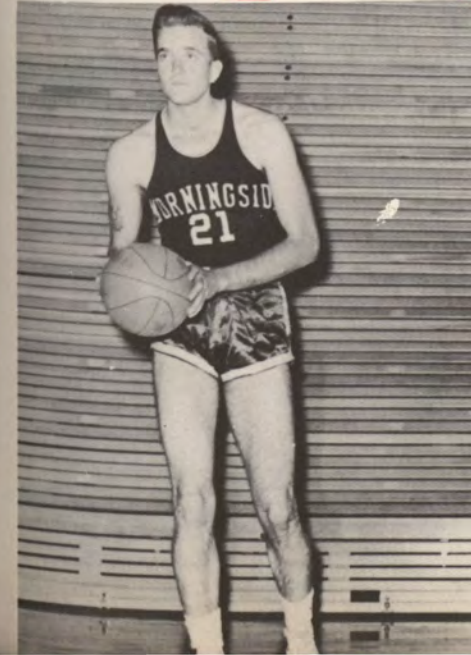



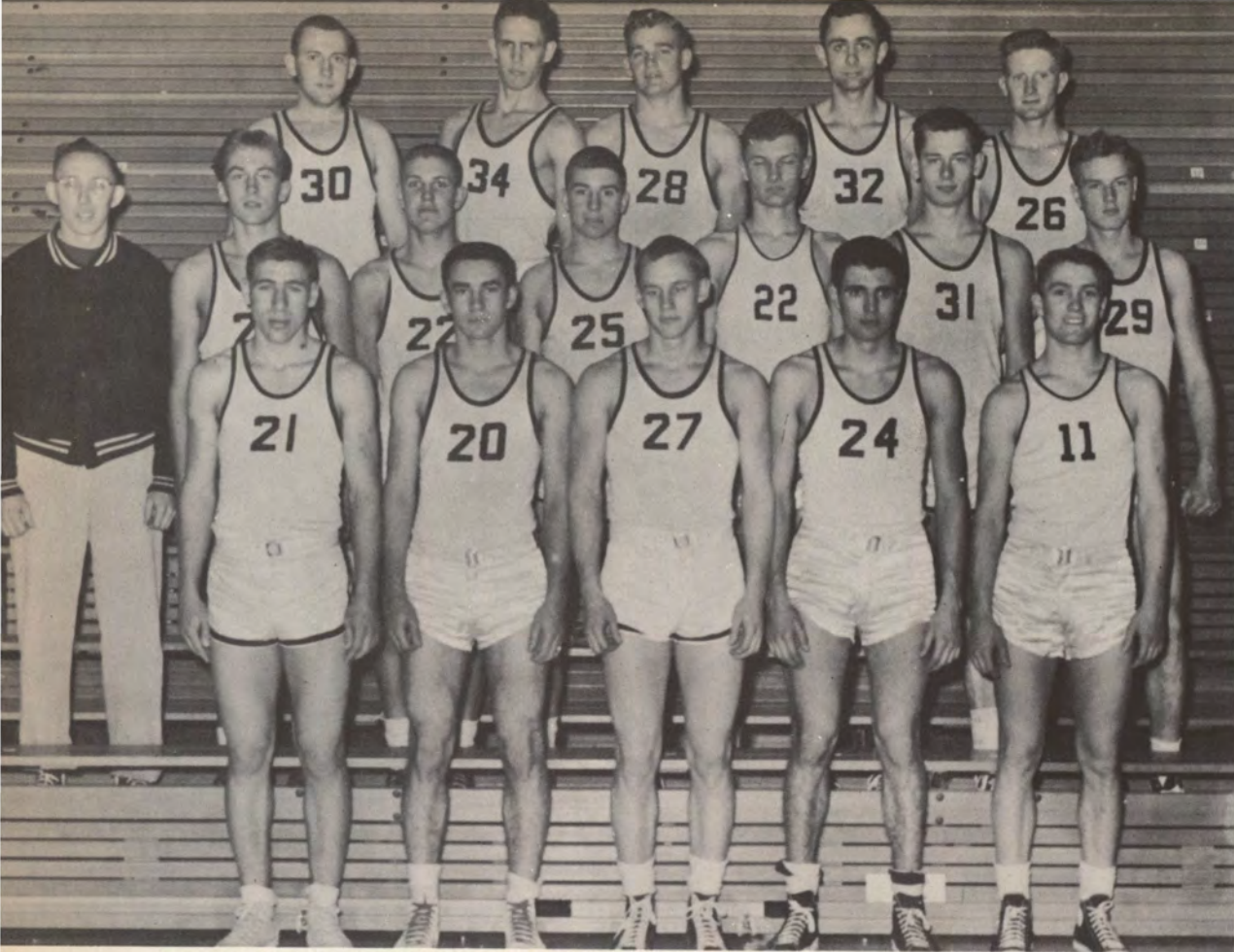

## 1950-51 freshman basketball squad

- row 1: walt wagner, bob buckley, wallace krone, william beaulieu, rudy wegher;  
 row 2: coach clayton drouillard, don christensen, buck miller, keith johnson, jim buss, bobby hussey, kenneth van der sloot;  
 row 3: willie wicket, bob bennett, verne wyland, dick norman, red hunter.

### scores

morningside.. 67	naval reserve..... 48
morningside.. 62	s. d. state frosh..... 51
morningside.. 56	s. d. u. frosh..... 43
morningside.. 73	town house..... 58
morningside.. 70	augustana frosh..... 64
morningside.. 85	davenport cleaners... 69
morningside.. 54	s. d. state frosh..... 51
morningside.. 56	augustana frosh..... 68
morningside.. 51	s. d. u. frosh..... 56
morningside.. 58	curry floor co..... 51
morningside.. 78	m'side savings bank... 60
morningside.. 67	offet air base..... 61
morningside.. 63	lincoln metz..... 73

## the senior class of 1950-51

June class of 1951

### first row

james r. anderson south sioux city, nebraska  
b. s.      richard asmus sioux city  
b. s.      nancy lee asmussen sioux city  
b. s.

max bacon harlan, iowa  
b. s.      bruce baker sioux city  
b. s.      charles bardsley sioux city  
b. s.

### second row

robert earl barks orange city, iowa  
b. s.      roy beauchene sioux city  
b. s.      robert e. benson sioux city  
b. s.

ray berry b.s.      fred r. benton sioux city  
b. m. e.      frank bridges sioux city  
b. a.      muriel burgess storm lake, iowa  
b. a.

### third row

gerald bucy b.s.      roger burke sioux city  
b. s.      raymond l. burnight sioux city  
b. s.      lindy carlberg ida grove, iowa  
b. a.

renaldo carrera panama  
b. s.      virginia cook beacon, new york  
b. m. e.      bernard cooper sioux city  
b. s.







**first row**

roger cox  
sac city, iowa  
b. a.

charles l. dagle  
sioux city  
b. s.

jeanne cramer  
estherville, iowa  
b. m.

denny danese  
sioux city  
b. s.

joe custer  
philadelphia, pennsylvania  
b. s.

roger paul davis  
sioux city  
b. s.

**second row**

woodrow j. davis  
homer, nebraska  
b. s.  
*john dealy b.s.*

donald v. doyle  
sioux city  
b. s.

phillip d. devault  
sioux city  
b. s.

garland dunkelberger  
correctionville, iowa  
b. s.

gene doran  
minneapolis, minnesota  
b. s.

ward b. ellis  
sioux city  
b. s.

**third row**

*arlyn falk b.a.*  
*bill fox b.s.*

william enockson  
sioux city  
b. s.

ken fearing  
sioux city  
b. s.

herschel j. evans  
sioux city  
b. s.

margie findeisen  
sioux city  
b. s.

charles w. everett  
sioux city  
b. a.

lyle fitzgerald  
fort dodge, iowa  
b. s.

**first row**

lyle galusha  
sioux city  
b. s.

james gerkin  
sioux city  
b. a.

**second row**  
*roger hamilton b.s.*

paul hansen  
jasper, minnesota  
b. a.

leon harbeck  
sioux city  
b. s.

**third row**

carolyn held  
hinton, iowa  
b. s.

nelda hildreth  
clear lake, iowa  
b. m. e.

manuel o. garrido  
panama city, panama  
b. s.

kenneth r. gleason  
ponca, nebraska  
b. m.

robert hansen  
glen grove, iowa  
b. s.

darrell haugen  
sioux city  
b. s.

warren g. held  
hinton, iowa  
b. s.

robert hooks  
sioux city  
b. s.

kenneth paul gates  
cherokee, iowa  
b. s.

james goff  
sioux city  
b. a.

wayne hansen  
sioux city  
b. s.

james f. heacock  
hornick, iowa  
b. s.

dewall j. hildreth  
rockwell city, iowa  
b. s.

clarice d. hoper  
b. a.

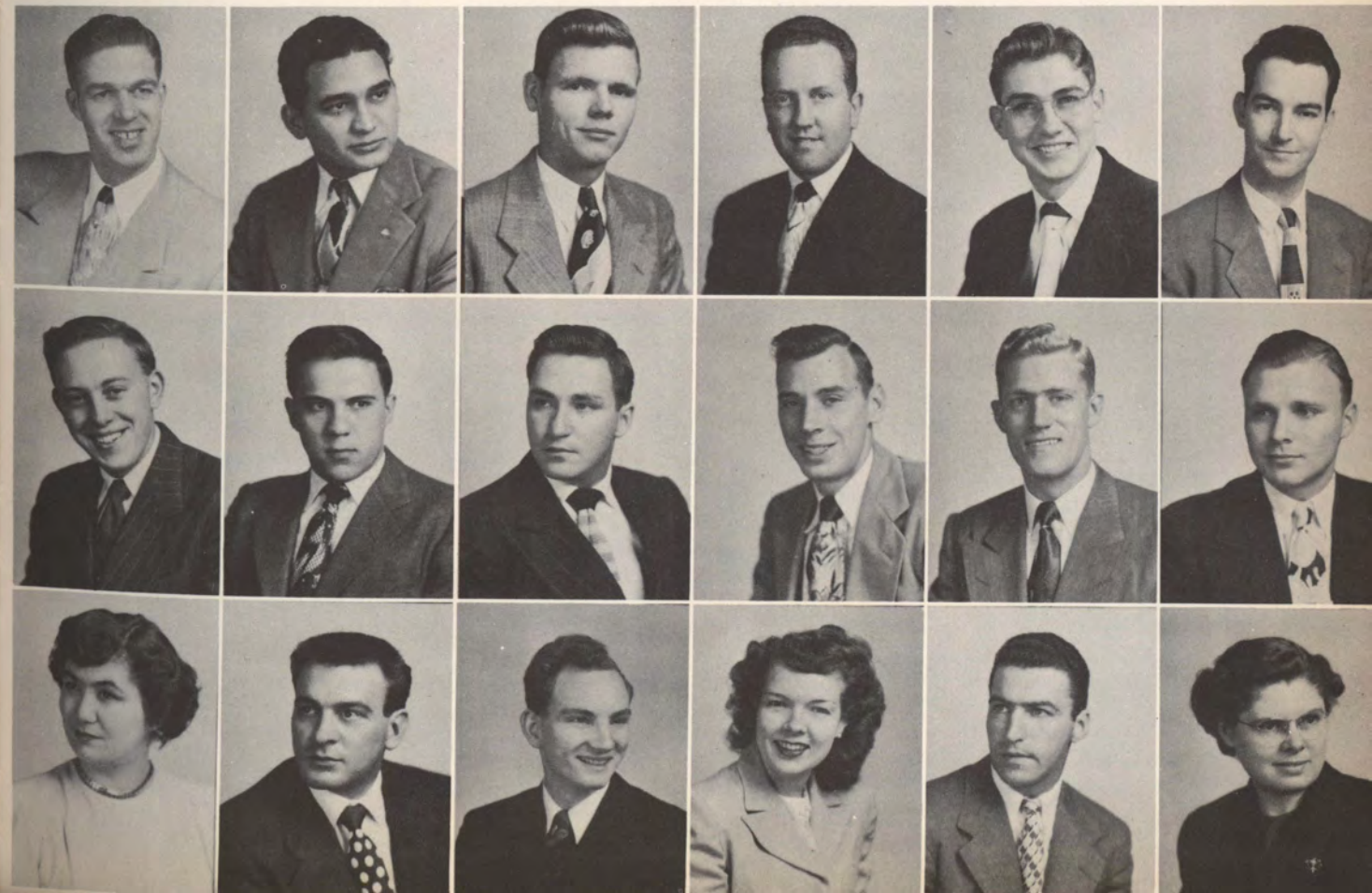



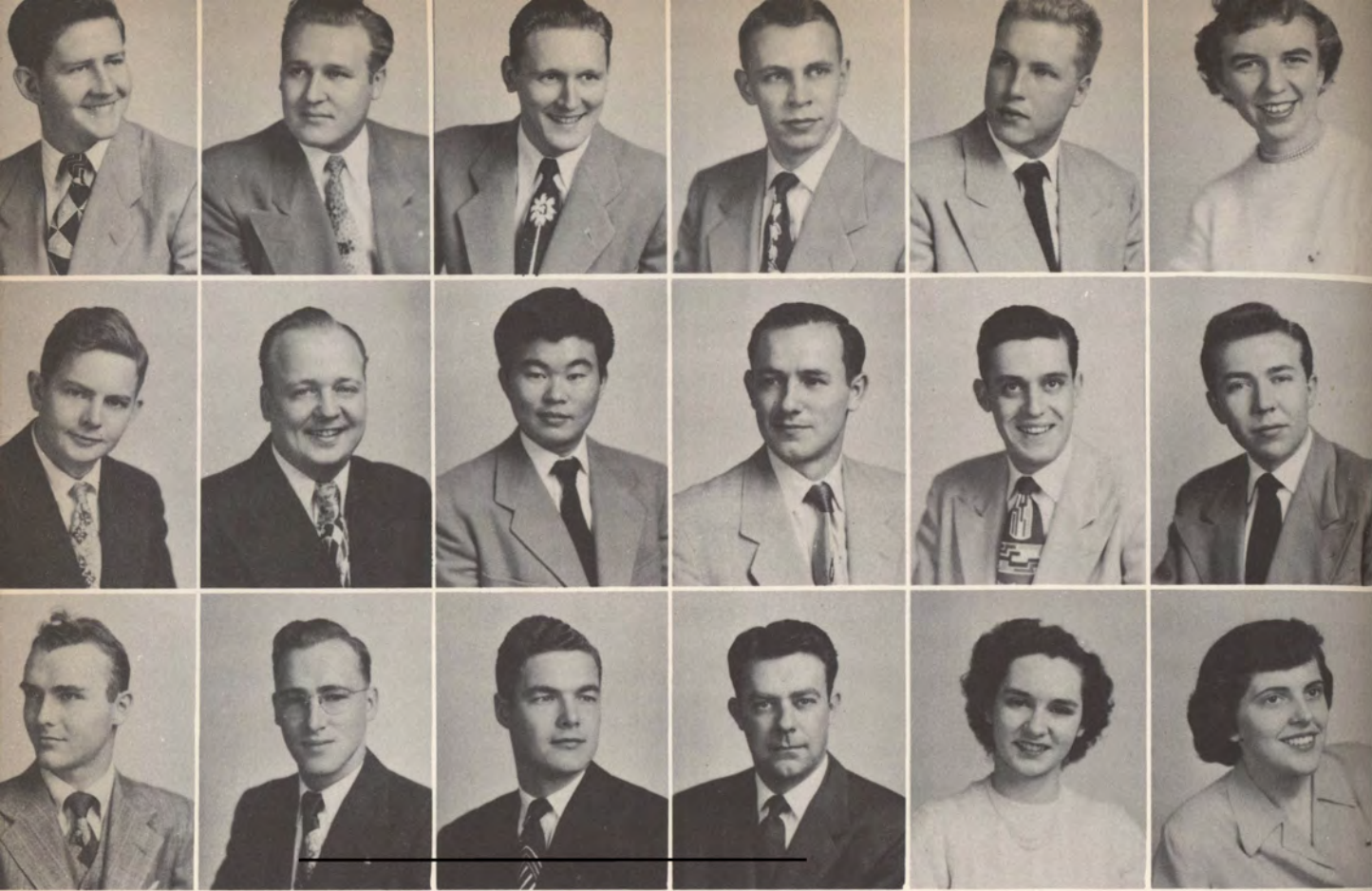

**first row**

charles irwin  
sioux city  
b. s.  
daniel l. johnson  
sioux city  
b. s.

matthew jenkner  
chicago, illinois  
b. s.  
harry a. johnson  
washta, iowa  
b. s.

stanley jenkner  
chicago, illinois  
b. a.  
joan rae johnson  
sioux city  
b. a.

**second row**

roy e. johnson  
sioux city  
b. a.  
jerry kuhns b.s.  
ray kufa b.a.

n. chester joslin  
sioux city  
b. s.  
karl f. kletschke  
park ridge, illinois  
b. s.

shoji katayama  
los angeles, california  
b. a.  
earl w. landsberg  
sioux city  
b. m. e.

**third row**

don e. larson  
sioux city  
b. a.  
e. g. leapley  
sioux city  
b. a.

paul law  
pierson, iowa  
b. s.  
doris leivestad  
inwood, iowa  
b. m. e.

larry laydu  
sioux city  
b. s.  
claris linder  
hartley, iowa  
b. m. e.

**first row**

floyd lindgren  
albert city, iowa  
b. s.  
jerome v. manley  
sioux city  
b. s.

frances lundell  
kiron, iowa  
b. a.  
margaret marksbury  
sioux city  
b. a.

don mc carthy  
akron, iowa  
b. m. e.  
dean marshall  
spirit lake, iowa  
b. m. e.

**second row**

ben w. medcalf  
o'neil, nebraska  
b. s.  
c. john miquelon  
sioux city  
b. s.

bert merriman  
sioux city  
b. s.  
darrell mitchell  
perry, iowa  
b. a.

keith meyer  
alta, iowa  
b. s.  
kenneth moll  
paullina, iowa  
b. s.

**third row**

loren moll  
paullina, iowa  
b. s.  
gerald nelson  
sioux city  
b. s.

le roy nagel  
boone, iowa  
b. m. e.  
warren g. nelson  
jackson, minnesota  
b. s.

don nelson  
sioux city  
b. s.  
gus nemitz, jr.  
sioux city  
b. s.







**first row**

pat nordstrom  
sioux city  
b. a.  
~~mike o'brien b.s.~~  
~~marlowe alson b.s.~~ paul s. paulsen  
west allis, wisconsin  
b. a.

robert norris  
sioux city  
b. s.  
alex pelelo  
sioux city  
b. s.

william omer  
sioux city  
h. s.  
don pelton  
sioux city  
b. s.

**second row**

~~evelyn perin~~  
rolfe, iowa  
b. m. e.  
wally piper  
sioux city  
b. s.

mary lou pettit  
grand rapids, michigan  
b. a.

don pilgrim  
south sioux city, nebraska  
b. a.

larry pipkin  
sioux city  
b. a.

jean plummer  
sioux city  
b. a.

**third row**

nelson price  
sioux city  
b. a.  
~~karl rogosch b.m.e.~~ harold h. rath  
merrill, iowa  
b. s.

harry r. pruden  
hartford city, indiana  
b. s.

rudolph ranieri  
clifton height,  
pennsylvania  
b. s.

maurine rathje  
atkins, iowa  
b. a.

ray calvin robison  
vallonina, indiana  
b. s.

**first row**

roger rohlfs  
sioux city  
b. s.  
carol brewer rutledge  
early, iowa  
b. m. e.  
kenneth sager  
sioux city  
b. s.  
june salie b. a.  
kathleen j. sanford  
milford, iowa  
b. a.  
alan herman schatz  
sioux city  
b. s.  
clair c. scott  
lawton, iowa  
b. s.

**second row**

ramon segiston  
panama city, panama  
b. a.  
robert j. shulenberger  
sioux city  
b. s.  
beverly spielman  
sioux city  
b. m. e.  
bonnie mae stark  
gaza, iowa  
b. s.  
charlene stevens  
lakota, iowa  
b. a.  
myrl f. stott  
sergeant bluff, iowa  
b. a.

**third row**

harold w. strunk  
sioux city  
b. s.  
anton sunclades  
sioux city  
b. s.  
allen tasker  
sioux city  
b. s.  
robley v. stuart  
sioux city  
b. s.  
albert thacker  
south sioux city, nebraska  
b. s.  
robert eldon taylor  
red oak, iowa  
b. a.





**first row** leo tokarczyk howard w. tolles esther a. vanden brock  
 sioux city sioux city sioux city  
 b. s. b. s. b. s.

irma vanderveide  
 emmetsburg, iowa  
 b. a.

**second row** ralph weaver shirley weber robert g. webster  
 sioux city irvington, iowa sioux city  
 h. s. b. a. b. s.

edward weed beverly welton john wickstrom  
 ute, iowa sioux city sioux city  
 b. s. b. a. b. s.

**third row** richard j. weidenfeld gabriel b. wilch jr. tom wissing  
 san diego, california mason city, iowa sioux city  
 b. s. b. s. b. s.

bill wilkinson syvia wolff robert n. woodworth loretta yanney  
 b. s. sioux city sioux city sioux city  
 b. a. b. s. b. a.



 the junior class of 1950-51

**first row** richard k. aulfs beverly andrews ward r. arnold  
 akron, iowa chicago, illinois lafayette, indiana

aleck ashmore melford bardsley gladys martha behling  
 sioux city sioux city los angeles, california

**second row** harriett bikakis duane a. bottjen kady brodsky  
 sioux city sioux city rapid city, south dakota

fred brown edwin chrusciel harold e. coffman  
 sioux city chicago, illinois hillsboro, indiana

**third row** john crowley bob deaton robert fritz  
 sioux city dallas, texas holstein, iowa

bill gales paul griffin lucanne gustafson  
 sioux city sioux city sac city, iowa







**first row**

robert lindberg  
sloan, iowa

bill lyle  
sioux city

james mc gill  
harrison, new jersey

john mc mullen  
sioux city

dale r. masters  
minburn, iowa

janice miller  
hudson, south dakota

**second row**

val moeller  
quimby, iowa

eleanor mohr  
terril, iowa

edalene moone  
sioux city

sally ann nissen  
beresford, south dakota

ervin e. nordstrom  
wakefield, nebraska

duane oleson  
sioux city

**third row**

vivian oleson  
sioux city

mae olson  
chicago, illinois

don oxenford  
point pleasant beach, new york

norma jean peters  
gilmore city, iowa

pat pentony  
sioux city

charles polley  
sioux city

**first row**

virginia harper  
sioux city

rosemary hartin  
sioux city

marvin heeren  
rock rapids, iowa

charles w. held  
hinton, iowa

dale hill  
sioux city

jack hohs  
morton grove, illinois

**second row**

lynn holland  
sioux city

charles housh  
gainer, iowa

nancy hubbard  
sioux city

lowell jacobsen  
emmettsburg, iowa

richard kaup  
sioux city

don keck  
sioux city

**third row**

bert king  
sioux city

milo kirkegaard  
sioux city

don krone  
sioux city

wilfred krull  
george, iowa

eugene lampert  
sioux city

maurice lewis  
sioux city







**first row**

wallace propst  
sheldon, iowa

charmaine reed  
osmond, nebraska

norman reid  
sioux city

ed renfro  
sioux city

glen reynolds  
sioux falls, south dakota

bonnie schrader  
rudd, iowa

**second row**

keith n. sharp  
sioux city

eldon simonsen  
merrill, iowa

diana sinning  
lake view, iowa

harold skidmore  
sioux city

earl smith  
rapid city, south dakota

rollin ross soderling  
sioux city

**third row**

tom steinback  
sioux city

thomas d. stoddard  
battle creek, michigan

ronald dean stonebrook  
cedar rapids, iowa

don strandburg  
sioux city

dorothy sullenger  
sioux city

milo thompson  
sioux city



**first row**

richard throne  
battle creek, michigan

louis j. tokarczyk  
sioux city

glen r. wallin  
south sioux city, nebraska

karl warner  
sioux city

charles l. watters  
washington, pennsylvania

**second row**

don welton  
sioux city

everly wissink  
sioux center, iowa

john b. wolff  
sioux city

kenneth henry woodrum  
lake park, iowa

duane e. zimmer  
minot, north dakota





**third row**

joel cutler  
sioux city

georgia dandos  
sioux city

virginia devaul  
rolfe, iowa

dennis dow  
sioux city

derrell dow  
sioux city

bob downs  
tintonka, iowa

**second row**

robert eidsmoe  
sioux city

donald fielder  
manchester, michigan

jim fowler  
rockwell city, iowa

delores gabriel  
lanai city, hawaii

margie gasser  
sioux city

isabelle gibbs  
klemme, iowa

**third row**

von dell glaser  
norfolk, nebraska

jim goltz  
sioux city

richard greenlee  
gowmie, iowa

mary claire gunderson  
ames, iowa

betty hagan  
sioux city

jim hamilton  
sioux city



 **the sophomore class of 1950-51**  
two year elementary teachers june 1951

**first row**

dorothy anderson  
homer, nebraska

richard l. anshutz  
sioux city

richard beguin  
sioux city

dessie bikakis  
sioux city

stuart bliss  
sioux city

robert bonnes  
hinton, iowa

**second row**

virginia booth  
sioux city

betty borchers  
lemars, iowa

leon brewer  
early, iowa

janet burg  
wallingford, iowa

robert burtness  
sioux city

norma caldwell  
sioux city

**third row**

james j. cannon  
manchester, michigan

marcella carlson  
farnhamville, iowa

frances casperson  
woodbine, iowa

nancy cline  
sioux city

nancy clyde  
sioux city

joan r. collins  
galva, iowa







**first row**

**clifford hansen**  
la verne, iowa

**carolyn hanson**  
emmettsburg, iowa

**gayle harrison**  
hinton, iowa

**raymond heeney**  
hubbard, nebraska

**mary herke**  
graettinger, iowa

**marilyn hinkley**  
sioux city

**second row**

**dean hughes**  
dickens, iowa

**darwin hunt**  
sibley, iowa

**robert jamieson**  
sioux city

**joyce jensen**  
schleswia, iowa

**elaine johnson**  
nemaha, iowa

**evert johnson**  
sioux city

**third row**

**elaine jones**  
hinton, iowa

**mary kalskett**  
moorehead, iowa

**roy knutson**  
sioux city

**annamae koole**  
sheldon, iowa

**eddie c. kwan**  
canton, china

**alan r. larson**  
sioux city

**first row**

**evelyn louise lauterbach**  
des moines, iowa

**john law**  
pierson, iowa

**alleen lindquist**  
arthur, iowa

**iris lintner**  
oheyedan, iowa

**mary jo lockard**  
sioux city

**daphne mayorga**  
panama city, panama

**second row**

**pat mc burney**  
mapleton, iowa

**la moyne messenger**  
woodbine, iowa

**thomas james mc donald**  
sioux city

**charles mc nutt**  
castana, iowa

**maryanna melby**  
oakes, north dakota

**joanne miller**  
council bluffs, iowa

**third row**

**roger miller**  
sioux city

**don l. minor**  
sioux falls, south dakota

**june mousley**  
providence, rhode island

**dave f. musselman**  
sioux city

**marlene mary mylan**  
remsen, iowa

**bruce norris**  
mondamin, iowa







**first row** joanne nunemaker  
sioux city      shirleen nystedt  
cherokee, iowa      bob o'donnell  
sioux city

vyonne oskvig      joan owen      jennilea turrentine patch  
rolfe, iowa      glen ollyn, illinois      sioux city

**second row** kathleen petersen  
woodbine, iowa      carlton peterson  
sioux city      bob Phelps  
sioux city

mary anne rasmusson      pat reback      jim reed  
manson, iowa      sioux city      peterson, iowa

**third row** rebecca rice      la donna rispalle      jim rose  
tougloo, mississippi      sioux city      sioux city

richard m. ruggles      perry rutledge      allen sadler  
chicago, illinois      early, iowa      correctionville, iowa

**first row** carol scott  
marcus, iowa      joan share  
sioux city      elisabeth shillinglaw  
sioux city

don shoemaker      mollie skaff      janice slupe  
shenandoah, iowa      sioux city      sioux city

**second row** bob soiseth      betty stark      arnold sun  
sioux city      sioux city      tientsin, china

winston h. sun      barbara thompson      carol mae thompson  
peking, china      sioux city      kanawha, iowa

**third row** james r. tice      malvina tott      kan trivitayakul  
algona, iowa      sioux city      bangkok, siam

carroll e. usher      marilyn vanderberg      le roy vestal  
rowan, iowa      sioux center, iowa      sioux city

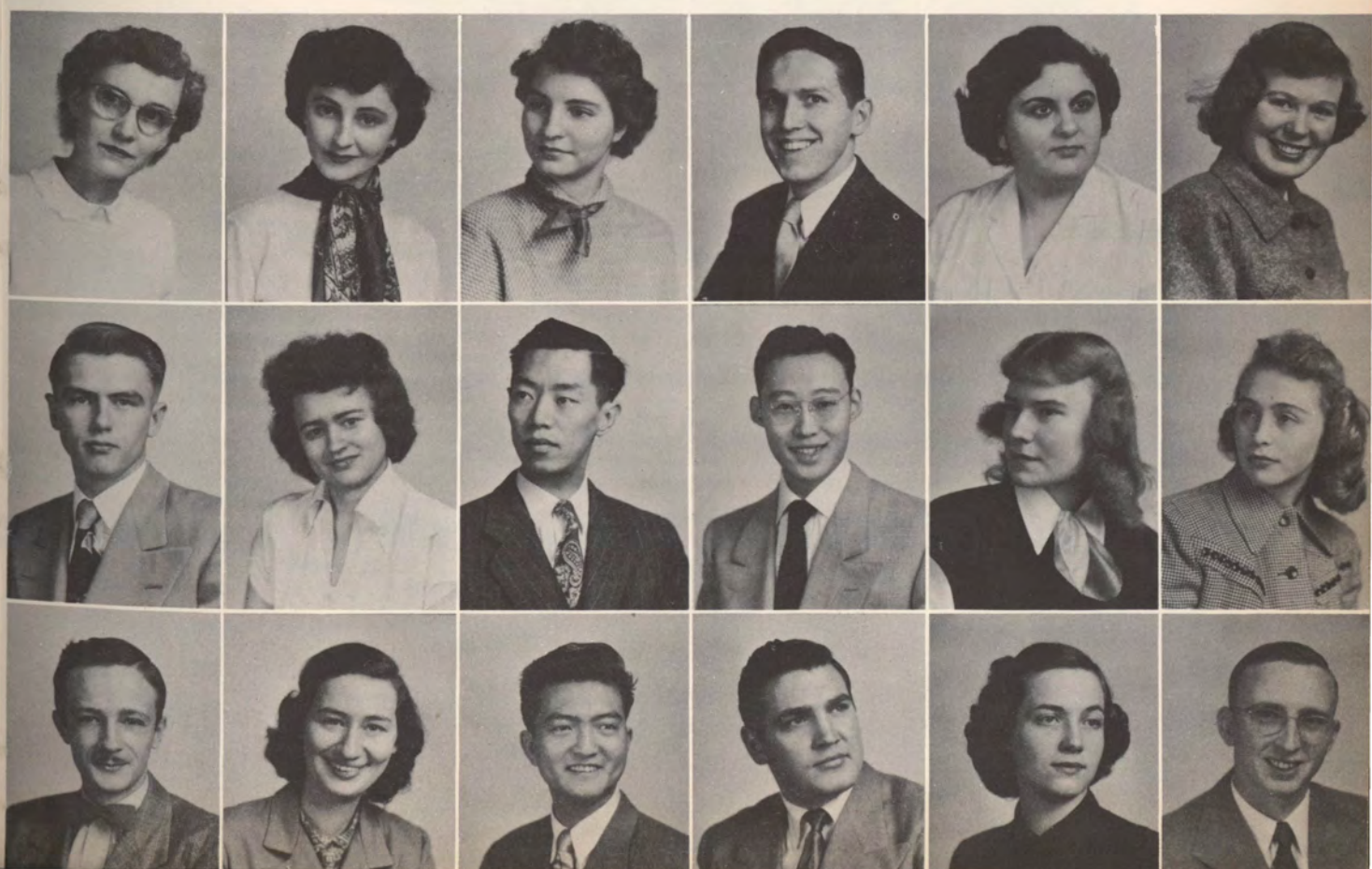





**first row** grant vincent  
sioux city      muriel waldemer  
pisgah, iowa  
kenneth waters  
sioux city      gayle weber  
sioux city

**second row** eugene w. welch      james l. whitehouse  
sioux city      cherokee, iowa  
carol wilson  
onawa, iowa      ruth wilson  
sac city, iowa

**third row** yvonne yanney  
sioux city      jay ziai  
teheran, iran  
bruce zellmer  
lawton, iowa      raymond zellmer  
lawton, iowa



➔ the freshman class of 1950-51

**first row** dale alberts      keith albright      merlin a. anderson  
sioux city      sioux city      sloan, iowa  
janet babb      violet baker      kenneth ballantyne  
battle creek, iowa      sioux city      sioux city

**second row** ari barrett      don beals      bill beaulieu  
sioux city      sioux city      sioux city  
bob beck      robert bennett      barbara benton  
sioux city      sioux city      sioux city

**third row** lois beune      sally blake      joan bleil  
dodge, nebraska      atlantic, iowa      kingsley, iowa  
ellen brauninger      robert buckley      douglas burr  
correctionville, iowa      sac city, iowa      sioux city







**first row**

jimmie buss dow city, iowa	allen kay butcher sioux city	morton calvert canton, south dakota
james carlson sioux city	patty carpenter onawa, iowa	chuck carter sioux city

**second row**

richard chilson sioux city	joan chittenden sioux city	barbara christensen sioux city
don christensen marathon, iowa	roger clemensen sioux city	larry coomes sheldon, iowa

**third row**

vernon davidson la verne, iowa	richard davis sioux city	geraldine day cherokee, iowa
evelyn decker sioux city	gertrude draayom sioux city	janet durlin sioux city



**first row**

jean eddy aurelia, iowa	betty ann edson morris, minnesota	carlene erikson sioux city
----------------------------	--------------------------------------	-------------------------------

**second row**

joyce ford spirit lake, iowa	jo ann fouts sioux city	jeff fraser mason city, iowa
---------------------------------	----------------------------	---------------------------------

**third row**

aliane frey sioux city	james galli sioux city	gilbert garcia richmond, california
david e. gell sioux city	darlene gerdes burton, minnesota	james l. gleason sioux city
hugh glissman sibley, iowa	marilyn goodwin sioux city	delbert gottsch sioux city
stan greigg sioux city	dorothy grosvenor pocahontas, iowa	patricia grube sioux city







**first row**

jessie hadden  
primghar, iowa

jo ann hammerstrom  
sioux city

bernadine hickey  
sanborn, iowa

joyce hickey  
aurelia, iowa

garry hicks  
sloan, iowa

helga hoffman  
sioux city

**second row**

connie horton  
merrill, iowa

charles houck  
sioux falls, south dakota

conrad lloyd hove  
hawarden, iowa

delores hughes  
whiting, iowa

eddie hull  
sioux city

audrey johnson  
sheldon, iowa

**third row**

keith johnson  
sioux city

lee ann johnson  
sioux city

wallace e. johnson  
titonka, iowa

bruce kammarmeyer  
fort dodge, iowa

beverly kinsey  
sioux center, iowa

joan kiser  
sioux city

**first row**

wallace krone  
sioux city

charles krusenstjerna  
odebolt, iowa

richard larsen  
newell, iowa

arlo lehr  
sioux city

muriel leivestad  
inwood, iowa

allen wayne lindgren  
albert city, iowa

**second row**

mark link  
sibley, iowa

don long  
sac city, iowa

robert luse  
sioux city

leland lynberg  
sioux city

mary mc cauley  
spirit lake, iowa

sherman mc kinley  
south sioux city, nebraska

**third row**

frank mc queen  
kingsley, iowa

sonya mackintosh  
chicago, illinois

milton madden  
pierson, iowa

jerry majorowiz  
rolfe, iowa

donna marshall  
spirit lake, iowa

helen menandakis  
sioux city







**first row**

bruce meyer  
merrill, iowa

beverly joan miller  
sioux city

anne murray  
sioux city

bessie nee  
shanghai, china

cora nee  
shanghai, china

dora nee  
shanghai, china

**second row**

dick norman  
shelby, iowa

dorothy park  
chappaqua, new york

r. william parsons  
sioux city

miles patton, jr.  
sioux city

marilyn peterson  
elk point, south dakota

alma ruth rexwinkel  
orange city, iowa

**third row**

darlene ripple  
spencer, iowa

bob ruchinsky  
sioux city

mollie schwartz  
primghar, iowa

paul selby  
parker, south dakota

alfred shinkunas  
sioux city

marlene sorenson  
pisgah, iowa

bob sullivan  
south sioux city, nebraska

alice suzuki  
spreckelsville, maui, hawaii

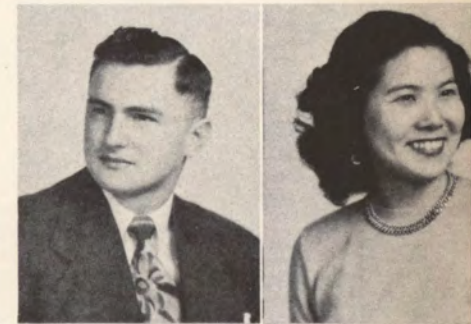

**first row**

duane trile  
spirit lake, iowa

don vanderwicken  
sioux city

beverly vick  
spirit lake, iowa

carolyn vincent  
sioux city

kane waggoner  
los angeles, california

joanne whaley  
spirit lake, iowa

**second row**

lynn whyte  
rockwell city, iowa

wilma wickland  
lanesboro, iowa

tom williams  
milford, iowa

rose ann windrath  
sibley, iowa

billy winkelman  
loftville, iowa

arlyns wittrock  
sutherland, iowa

**third row**

margaret wood  
woodbine, iowa

ruth wood  
hawarden, iowa

nancy yager  
montgomery, iowa

frederick young  
paullina, iowa

ken zeising  
sioux city

zean zurcher  
south sioux city, nebraska





# who's who



chuck irwin      stanley jenkner



doris leivestad      margaret marksbury



richard asmus      nancy asmussen



bob norris      paul paulsen



bob barks      darrell haugen

each year outstanding seniors are given recognition for scholarship, leadership and participation in extra-curricular activities. they are honored by being elected for who's who in american colleges and universities. the election is made by a committee of faculty, students and administrative officials early in the fall.

wally piper      nelson price



irma vandervelde      john wickstrom

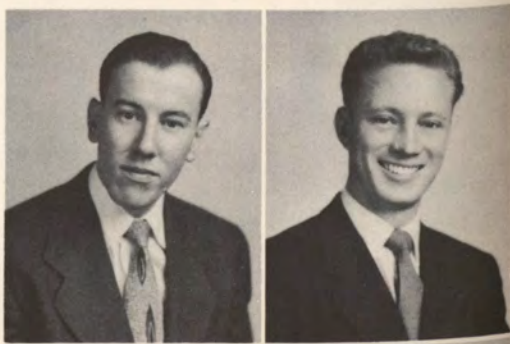

shirley weber      ralph weaver



i  
n  
f  
o  
r  
m  
a  
l





miss dimmitt's  
birthday party

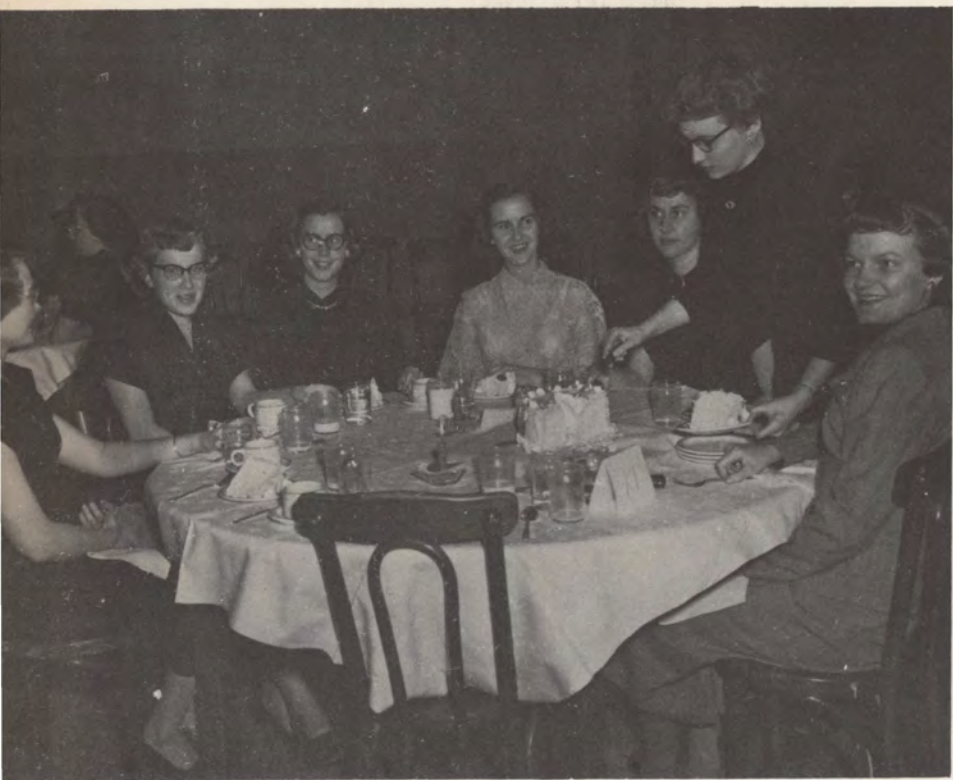

organizations

the collegian reporter, in its third year as a newsmagazine was piloted by nelson price, editor-in-chief, and bob phelps, managing editor. the magazine boasted an editorial staff, other than the top two, of hughes, peters, burtness, mc carthy, and eidsmoe. other men of importance, were photographer art barrett, artist evert johnson, and exchange editor, jim rose. the business staff was headed by jo sanford with larry pipkin acting as advertising manager and chuck everett as salesman. a host of reporters also slaved on the magazine. the collegian reporter published 22 editions throughout the year and made a wide-coverage of all campus activities. the superiority of the collegian reporter was also demonstrated in its being awarded a high rating by the associated collegiate press.

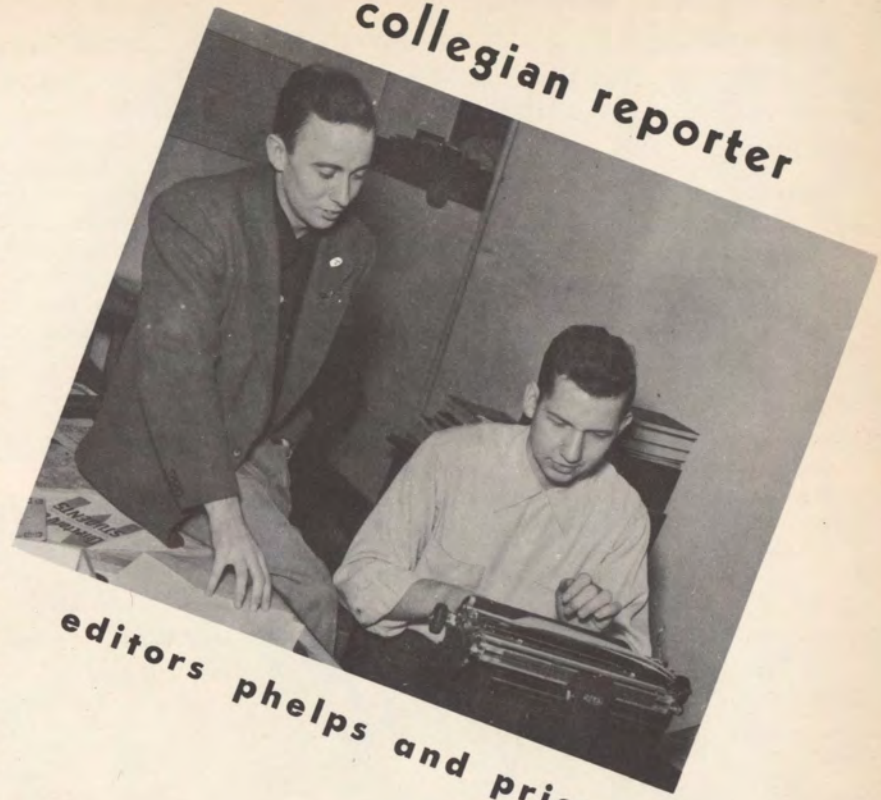

collegian reporter

editors phelps and price

seated, l. to r.; b. eidsmoe, b. phelps, n. peters, d. mc carthy, n. price, d. larson.

seated, l. to r.; m. sorensen, e. decker, m. kalsket, b. phelps.

standing, l. to r.; g. wallin, b. burtness, m. waldermer, b. bostrom, d. hughes.

standing, l. to r.; b. winkelman, k. johnson, g. hoefler, j. burg, j. goltz.





**officers**

president.....nancy asmussen  
 first vice-president...carol b. rutledge  
 second vice-president...shirley weber  
 secretary.....bonnie schrader  
 treasurer.....mary herke

every woman at morningside is a member of agora. its activities throughout the year are varied and are aimed to give special recognition to its members. its first activity in the fall is the all-campus sing. just before christmas agora sponsors the leadership banquet which recognizes the officers of organizations and honors a distinguished woman of the year. profits from the spring carnival go to pay all the expenses of its activities for the following year. the mother-daughter banquet finished another successful year for agora.

**agora board**



first row, l. to r.; c. stevens, s. weber, b. schrader, g. harrison.  
 second row, l. to r.; l. buene, n. asmussen, c. rutledge, k. brodsky.

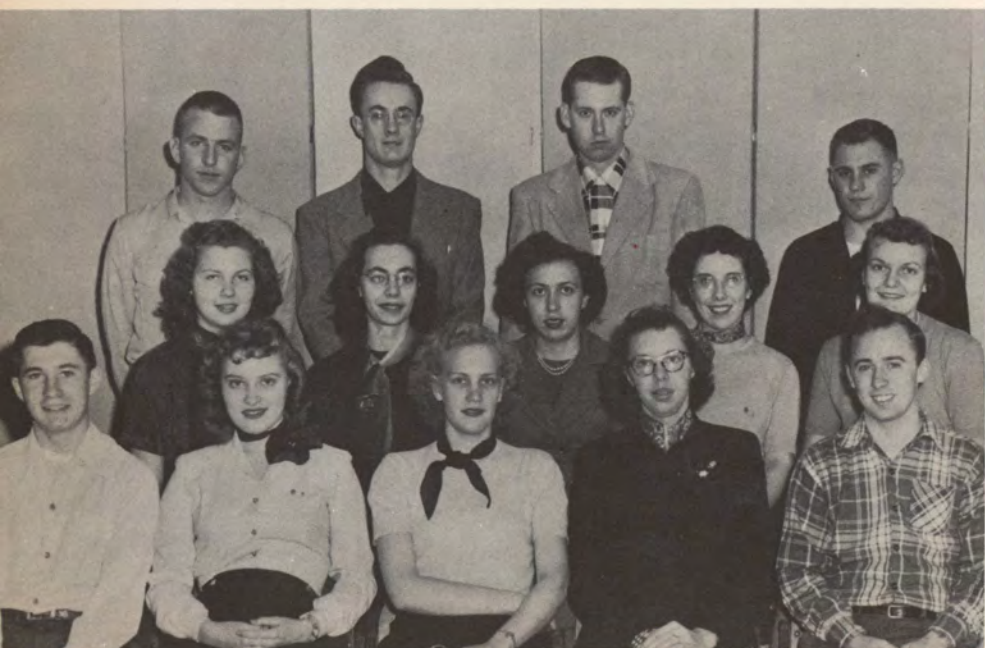

first row, l. to r.; b. winkelman, pat mc burney, m. gasser, m. burgess, b. phelps.  
 second row, l. to r.; m. hinkley, v. harper, j. miller, r. wilson, v. de vaul.  
 third row, l. to r.; l. brewer, r. cox, r. asmus, k. fearing.

**papoose club**

**officers**

president..... dick asmus  
 secretary.....pat mc burney

the sons and daughters of former morningsiders are organized in the papoose club. here students attempt to carry on the morningside traditions left to them by their parents and grandparents. the papoose club acts as a stepping-stone between alumni and students. the parents of the papoose were specially recognized on parent's day.

**f. t. a.**



**officers**

president.....josephine sandford  
 vice-president.....stanley jenkner  
 secretary-treasurer.....pat pentony

first row, l. to r.; e. brauninger, r. windrath, j. miller, m. gasser, v. de vaul, k. petersen, d. miller, n. asmussen.  
 second row, l. to r.; m. kalskett, e. jones, b. borchers, n. hubbard, p. pentony, l. messenger, m. waldemer, c. hanson, j. jensen.  
 third row, l. to r.; v. oskvig, m. calson, j. slupe, g. draayon, c. hoper, v. harper, m. vanderberg.

first row, l. to r.; b. stark, j. patch, b. thompson, d. bikakis, l. yanney, m. lockard, m. hinkley, l. rispaje.  
 second row, l. to r.; m. burgess, s. weber, v. booth, a. koole, j. sandford, r. hartin, s. nystedt, e. lauterbach, r. wilson.  
 third row, l. to r.; d. pilgrim, d. larson, m. shragg, r. stuart, g. poling, r. barks, r. hanson, f. bridges, f. lundell.



# inter-sorority council



seated, l. to r.: miss taylor, miss tolf, b. schrader, j. johnson, miss sweet.  
standing, l. to r.: s. weber, m. marksbury, m. olson, b. wel'on, n. peters, d. sinning, c. linder.

the inter-sorority council is comprised of three representatives from each sorority, the advisors of each sorority, and miss tolf, who acts as general advisor. the purpose of the council is to co-ordinate the activities of the sororities on campus and to supervise and set up the rushing program. the organization's only officer is a secretary, which rotates from year to year to the various sororities. the secretary this year is joan johnson.

## officers

president.....shirley weber  
vice-president.....norma jean peters  
secretary.....rebecca rice  
trasurer.....maryanna melby  
chaplain.....bonnie schrader  
advisor.....miss tolf

the women's self governing association is composed of all the women living in the dormitory. a house council of eleven members elected by the girls in the dormitory is given the responsibility of administering the affairs of the house. this year a new office has been added to the council which is the chaplain. also an empty room has been made into a chapel. some of the social events traditionally sponsored by the w. s. g. a. are the halloween party, thanksgiving and christmas activities, annual birthday party and the dorm formal.

seated, l. to r.: e. perrin, d. sinning, m. rathje, r. rice, n. peters, j. ford, a. koole, k. brodsky, b. schrader, m. melby, a. johnson.  
standing, l. to r.: mrs. smith, miss tolf, s. weber.



w. s. g. a.



**officers**

president.....charles dagle  
 vice-president.....pat nordstrom  
 secretary-treasurer.....dale masters  
 advisor.....mr. meloy

this year the biology club turned into a greek letter club, beta kappa. meetings are held bi-monthly in the biology lab of the new science hall. movies, guest speakers, recreation, and refreshments make up the evening's program. in addition to the regular meetings the members plan several field trips.

**beta kappa**

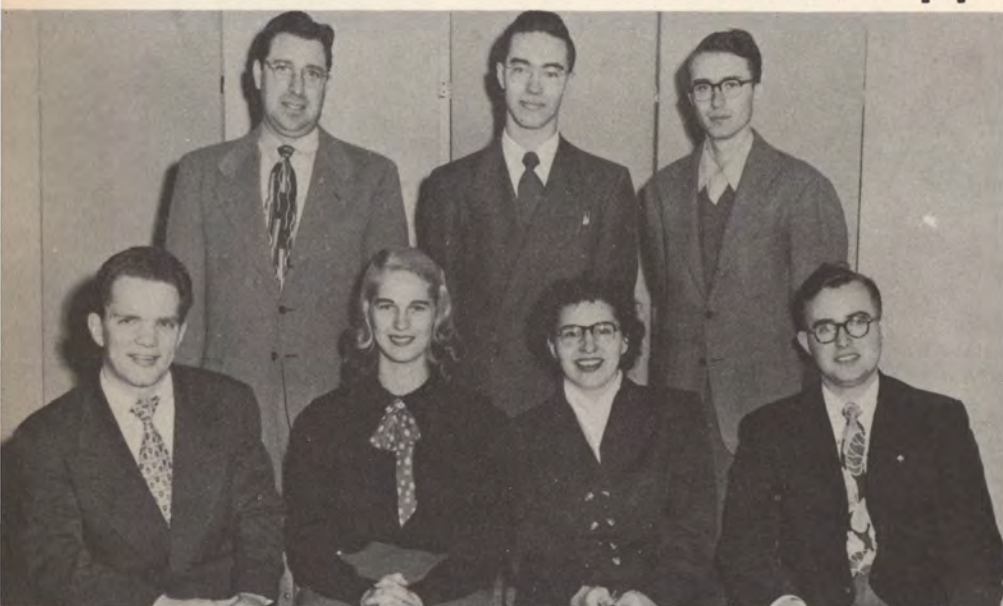

first row, l. to r.: m. lewis, p. nordstrom, m. rathje, c. dagle.  
 second row, l. to r.: mr. meloy, g. webber, d. masters.



first row, l. to r.: r. beauchene, p. law, c. dagle, k. meyer.  
 second row, l. to r.: b. ploof, j. heacock, g. weber, a. larson, d. masters, m. garrido.

**chemistry club**

**officers**

president.....keith meyer  
 vice-president.....roy beauchene  
 secretary.....paul law  
 treasurer.....james heacock

the object of the chemistry club is to serve as a means of stimulating a spirit of friendliness and cooperation among the chemistry students at morningside college. the sponsor of the chemistry club is dr. r. e. black.

**pre-engineers club**



first row, l. to r.: dr. m. e graber, p. griffin, r. beauchene, mr. green, mr. gwin.  
 second row, l. to r.: e. weed, j. heacock, c. dagle, d. pilgrim.  
 third row, l. to r.: r. miller, r. rohlfs, r. stewart, d. strandburg, keith meyer.



seated, l. to r.: e. lauterbach, e. johnson, m. peterson, r. wilson, b. stark, c. scott, d. gabriel.  
 standing, l. to r.: b. stark, m. wood, p. lane, v. harper, d. volkert, j. owen.

**officers home economics club**

president.....roy beauchene  
 vice-president.....don strandsburg  
 secretary.....paul griffin  
 treasurer.....edward weed  
 historian.....don pilgrim

the pre-engineers club is an organization devoted to scientific pursuits and the promotion of good fellowship among those interested in science. it not only includes future engineers, but also those young people who are interested in physics, mathematics, biology and chemical science.

the ultimate aim of the club is to provide a greater background in their individual vocational fields. the club does this in its bi-monthly meeting, where part of the program is dedicated to reports and lectures by the members and outside speakers.

the primary function of the pre-engineers club is the sponsoring of "science night" on the morningside college campus.

**officers**

president.....bonnie stark  
 vice-president.....evelyn lauterbach  
 secretary-treasurer.....ruth wilson

the home economics club is officiated with the iowa home economics association. the club has 20 members who are or have been enrolled in home economics courses. the club has had a very interesting program. the members made a tour of the methodist hospital kitchen and nurses' home. at christmas they prepared and served a dinner made of foreign foods. the club celebrated its third birthday in january at a special party at which miss dimmitt was a guest. a visit to miss mc-nee's home, a visit to a hotel kitchen, a program on flower arrangements, and a program by a buyer in a department store were also enjoyed by the members.



# pi mu alpha



front row, l. to r.; e. landsberg, d. marshall, k. gleason, r. benton, l. nagel.  
 second row, l. to r.; k. rogosch, e. barnes, j. barnes, j. thompson, d. mccarthy, m. stott, w. propst, v. moeller, f. rathbun.

## officers

president.....	kenneth gleason
vice-president.....	richard benton
secretary.....	don mc carthy
treasurer.....	dean marshall
social chairman.....	wallace propst

pi mu alpha strives to advance the cause of music in america, and fosters the mutual welfare and brotherhood of students of music. it develops the truest fraternal spirit among its members, and encourages loyalty to the alma mater. the national organization holds musical composition contests and every year the chapter holds a musical program for the general public.

## officers

	first semester	second semester
president.....	doris leivestad	everly wissink
vice-president.....	sally nissen	sally nissen
recording secretary.....	jean cramer	yvonne oskvig
corresponding secretary.....	everly wissink	marcella carlson
treasurer.....	virginia cook	mary c. gunderson
warden.....	carol b. rutledge	virginia booth
chaplain.....	nelda hildreth	shirleen nystedt
advisor.....	miss sweet	miss sweet

the phi zeta chapter of mu phi epsilon the national music sorority in the professional field, is composed of those students and faculty women of the conservatory who are superior in scholarship and musicianship. the chapter has been active at morningside since 1929. the founder's day recital and pledge recital are outstanding activities of the year's program.

seated, l. to r.; j. cramer, m. carlson, miss sweet.  
 standing, l. to r.; b. spielman, v. cook, d. leivestad, e. perrin, m. rasmusson, s. nissen, s. nystedt, e. wissink, c. rutledge, n. hildreth, m. gunderson, c. reed, v. oskvig, v. booth.



# mu phi epsilon



**officers**

president.....bob eidsmoe  
 vice-president.....georgia dandos  
 secretary.....eleanor mohr  
 treasurer.....don larson

pi kappa delta is the national honorary forensic fraternity on morningside's campus. in order to gain membership it is necessary to earn distinction in speech, either in the fields of debate, oratory, extemporaneous speaking or discussion. this year four members attended the national convention at oklahoma a & m during the spring. new members who recently were initiated at a banquet initiation are joe kennedy and duane tritle.

**pi kappa delta**



first row, l. to r.: n. price, g. dandos, e. mohr, b. schrader, b. eidsmoe.  
 second row, l. to r.: m. thompson, d. larson, r. davis, mr. mc grew, r. asmus.



first row, l. to r.: p. pentony, e. mohr, miss mills, b. schrader, r. cox.  
 second row, l. to r.: j. salie, d. sinning, j. slupe.

**sigma tau delta**

**officers**

president.....eleanor mohr  
 vice-president.....roger cox  
 secretary-treasurer.....pat pentony

members of sigma tau delta, the honorary english fraternity, meet and discuss modern classical literature of various type. projects for this year include the study of a modern and a classical novel, a modern play, and some modern poetry. in addition members contribute samples of their own writing to the sigma tau delta "rectangle" which contains writing representative of the work of students in many colleges.

**grace collegians**



seated, l. to r.: m. mc cauley, m. wood, i. litner, i. gates, k. peterson, r. rice.  
 standing, l. to r.: mr. johannaber, i. vandervelde, g. weber, d. masters, w. propst, d. tritle, d. mitchell, r. johnson, r. wilson.



first row, l. to r.: e. moone, r. rice, j. collin, i. vandervelde.  
 second row, l. to r.: mr. johannaber, r. cox, d. hancock, d. mitchell.  
 third row, l. to r.: b. zellmer, c. usher, d. shoemaker.

**kappa chi**

**officers**

president.....irma vandervelde  
 vice-president.....keith meyer  
 secretary-treasurer.....rebecca rice  
 world friendship and community service.....roy johnson  
 worship.....isabelle gibbs  
 recreation.....marcella carlson  
 publicity.....john miquelon

**officers**

president.....paul hansen  
 vice-president.....edalene moone  
 secretary.....rebecca rice  
 treasurer.....eugene lampport  
 marshall.....carrol usher  
 advisor.....mr. johannaber  
 deputation teams.....joan collins

grace collegians meets on sunday nights at grace methodist church. a fellowship hour of recreation is followed by church of youth and a discussion period. it also sponsors various other activities during the year such as a hayride and picnics. grace collegians cooperate with the other religious organizations in campus-wide functions.

kappa chi is made up of the students planning to enter into full time christian service. one of the main projects during the year is the forming of deputation teams to go to churches around sioux city. among some of the other activities are picnics, swimming parties and co-operation with the religious groups in campus affairs.



**officers**

president.....dean hancock  
 vice-president.....bonnie schrader  
 secretary-treasurer.....june mousley  
 publicity and membership.....joan collin  
 christian heritage  
 commission.....muriel waldemer  
 world relatedness.....mary herke  
 social responsibility  
 commission.....lroretta yanney  
 personal and campus  
 affairs.....dessie bikakis

the student christian asociation is an all campus organization. inspirational and thought-provoking programs are planned for general meetings; commision groups work on community and campus projects. these activities fulfill the purpose of living the best christian life as an individual through study and work together. among its social events the s. c. a. mixer during freshman week is a standout.

**officers**

president.....charles irwin  
 vice-president.....bob norris  
 secretary.....margaret marksbury  
 treasurer.....don nelson  
 program director.....stanley jenkner  
 social director.....bob benson  
 advocate.....ray berry  
 freshman director.....bonnie schrader  
 publicity.....norma jean peters  
 member-at-large.....muriel waldemer  
 sorority representative.....claris linder  
 fraternity representative.....nelson price  
 religious life.....dean hancock

the student council co-ordinates and governs views and problems at morningside. every spring an active campaign by various parties is carried on. at this time the council which will express the student viewpoint for the entire following year is elected. the council tries to promote harmony between the students and the faculty and among the various campus organizations. this year the student council was ably led by president, "chuck" irwin who kept all the meetings running smoothly, making it possible for the 1950-51 council to fulfill their duties as elected representatives of their fellow students.

**S. C. a.**



first row, l. to r.: l. messenger, m. waldermer, j. collin, b. sorensen, p. pentony, e. moone, r. wood.  
 second row, l. to r.: v. de vaul, k. petersen, m. herke, d. anderson, r. rice, r. wilson, i. vandervelde, l. yanney, g. draayon.  
 third row, l. to r.: mr. johannaber, k. wagner, d. shoemaker, d. tritle, c. usher, d. pelton, d. hancock, d. mitchell.



seated, l. to r.: c. linder, n. peters, m. waldemer, b. schrader, m. marksbury, c. irwin, r. berry.  
 standing, l. to r.: d. nelson, d. hancock, n. price, mr. castle, b. benson, b. norris.

**student council**

**inter-fraternity council**



l. to r.: b. bonnes, n. price, g. wallin, m. shragg, w. held, n. reid.



first row, l. to r.: k. fearing, m. fleming, k. bengford, f. lindgren, b. hanson, l. laydu, j. hohs, r. weaver.  
 second row, l. to r.: k. moll, b. merriman, d. haugen, l. fitzgerald, j. reardon, l. moll, l. pipkin.  
 third row, l. to r.: r. berry, j. custer, b.enockson, w. piper, d. waleryszak, b. fox, j. wickstrom, r. barks.

**"m" club**

**officers**

president.....mike shragg  
 vice-president.....warren held  
 secretary-treasurer.....norman reid  
 student council.....nelson price

the inter-fraternity council is instrumental in establishing the policy of the three social fraternities on the morningside campus. it sets up the rules for pledging and supervises the pledging activities. the council meets regularly to make sure that the fraternities are abiding by the rules laid down by the inter-fraternity council. two members represent each fraternity.

**officers**

president.....ralph weaver  
 vice-president.....charles irwin  
 secretary.....ray berry  
 treasurer.....darrell haugen

go, men of the "m"! here are the men for whom the crowd cheers. the "m" club boasts the membership of all men who have won major letters in inter-collegiate athletics. although seldom meeting, the "m" club is probably one of the busiest organizations on campus. every night its members are busy running down punts, driving in for setups, taking time trials, or batting homeruns.



### officers

president.....sally blake  
 vice-president.....donna marshall  
 secretary.....phyllis runge  
 treasurer.....joan albrecht

early each fall ishkoodah is organized to bring together all the new freshman girls so that they may become acquainted. all freshmen girls are members. ishkoodah meets twice a month and a varied program is presented. the members arrange and administer their own activities. this year ishkoodah won second place in the all-campus sing, entered a float in the homecoming parade, and entered a basketball team in the girls' intramural basketball tournament.

### officers

president.....charlene stevens  
 vice-president.....dolores gabriel  
 secretary.....daphne mayorga  
 treasurer.....maurine rathje

the cosmopolitan club has been established with the purpose of promoting better understanding among students of foreign countries and those students of the united states who are interested in learning about different nationalities. the club holds an annual open house where exhibits from the countries represented are shown. this demonstration is followed by a program with an international theme. at each monthly meeting a program from a different country is presented. the program is followed by a dinner of that country. this year in the club are students from: bolivia, chile, germany, greece, guatemala, hawaii, iran, panama, peru, puerto rico, siam, and the united states.

## ishkoodah



first row, l. to r.: g. day, s. blake, m. schwartz, j. whaley, m. leivestad, m. mccauley, j. hadden.  
 second row, l. to r.: j. ford, j. babb, m. yager, p. carpenter, a. rexwinkel, b. kinsey, s. de long, c. thompson, d. grosvenor, j. eddy, j. hickey, a. suzuki, p. grube.  
 third row, l. to r.: a. johnson, h. waugh, s. mackintosh, a. wittrock.



## cosmopolitan club

first row, l. to r.: m. rathje, c. stevens, c. nee, a. suzuki, d. nee.  
 second row, l. to r.: e. kwan, h. hoffman, d. gabriel, h. mendakakis, d. mayorga, r. carrera.  
 third row, l. to r.: w. sun, j. koo, e. wong, a. sun.

## manuscript



first row, l. to r.: e. mohr, d. hughes, d. larson, p. pentony, j. salie.  
 second row, l. to r.: mr. burks, m. stott, miss lloyd.



first row, l. to r.: mr. hawthorn, b. schrader, m. russo, v. hummell, mr. bowman, mr. bauer, h. schwartz, h. rath, miss mcnee, miss murray.  
 second row, l. to r.: d. pelton, r. weaver, j. broome, d. haugen, r. asmus, dean t. tweito, mr. miller, president e. a. roadman.

## pi gamma mu

### officers

president.....mr. e. theodore bauer  
 vice-president.....helen schwartz  
 secretary-treasurer mr. clifford bowman  
 temporary secretary....robert benson  
 faculty sponsor....mr. robert n. miller

manuscript club boasts the membership of students on morningside's campus who are interested in creative writing. the selected members read their own works to the group for criticism. they also discuss the trends of other young authors in the literary field. each year the club publishes a creative writing publication, "the manuscript."

pi gamma mu is the national social science fraternity on morningside's campus. to be eligible for membership in the pi gamma mu a student must have earned twenty semester hours of credit in the general field of social science and twelve semester hours of credit in one field. an overall grade average of "b" or better is required.



## W. a. a.

first row, l. to r.: b. hickey, n. asmussen, g. pappas, m. melby.  
 second row, l. to r.: m. rathje, e. shillinglaw, r. rice, c. held, m. burgess, r. hartin, l. rispalle, m. kalskett.  
 third row, l. to r.: i. gates, p. lane, w. wickland, d. marshall, e. brauninger, a. johnson, n. hubbard.



### officers

president.....carolyn held  
 vice-president.....muriel burgess  
 secretary-treasurer.....rosemary hartin  
 publicity.....mary kalskett  
 intramurals.....rebecca rice

the women's athletic association is organized with the purpose of fostering an interest in athletic activities and accomplishments and of creating a spirit of good sportsmanship during college and after, and of co-operating with other campus organizations in promoting and maintaining the highest standard of college life. the w. a. a. sponsors an extensive intramural program for the women of morningside.

## physical education majors club

first row, l. to r.: m. burgess, m. holland, v. glaser, n. hubbard, n. asmussen, r. hartin.  
 second row, l. to r.: miss bowne, l. rispalle, e. shillinglaw, g. pappas, d. marshall, r. rice, b. hagan.





the smallest college in the united states to have a chapter of AKD, national honorary sociological fraternity is morningside. alpha of iowa was organized in 1926, at morningside, as the first chapter in the state of iowa. those who have attained an overall b average in collegiate work, and who have a major interest in sociology and social work can become active members. the local chapter has 34 members, including students, faculty, and alumni. among our alumni group are teachers and social-agency executives. alpha kappa delta stands for christian scholarship dedicated to the service of humanity in the various fields of human welfare work. this sociological fraternity also encourages research, scientific investigations, and creative writing in the field of sociology.

## alpha kappa delta



russo, shrader, hawthorne

### officers

- president . horace hawthorne  
 vice-president . . marie russo  
 secretary . . . theresa ramse  
 treasurer . . . lenore schultz  
 social director . bonnie schrader

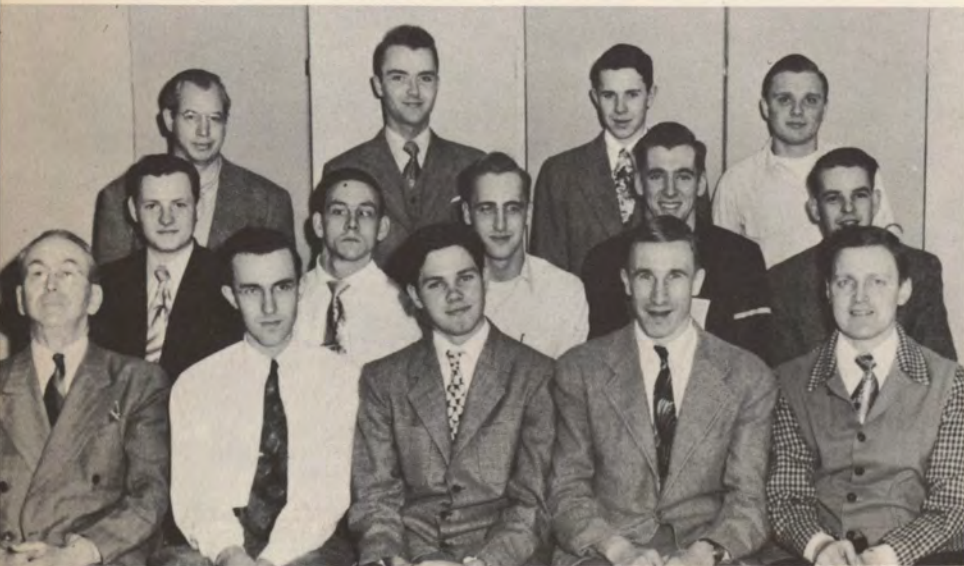

## sigma pi sigma

- first row, l. to r.; mr. graber, r. rohlfs, d. pilgrim, r. stuart, mr. green.  
 second row, l. to r.; d. strandburg, e. weed, p. law, r. barks, r. beauchene.  
 third row, l. to r.; c. polley, d. larson, k. meyer, j. heacock.

### officers

- president.....don pilgrim  
 vice-president.....robert webster  
 secretary.....robert rohlfs  
 treasurer.....robley stuart

the omicron chapter of sigma pi sigma, national honorary physics society, was installed at morningside in 1930. the organization is composed of students who are outstanding in the physics department, both in scholarship and in interest. the purpose of the society is to promote interest in the advanced study of physics and to stimulate individual research.

## majoretts and cheerleaders



lynn holland

l. to r.: b. miller, b. kinsey, l. holland, l. gustafson, r. windrath.



first row, l. to r.: v. de vaul, b. schrader. second row, l to r.: g. o'doherty, k. fearing, v. heuton.



l. to r.: b. schrader, c. horton, v. de vaul, e. jones, m. whisman, a. murray, l. rispajje, g. pappas.





v. booth  
n. caldwell  
m. carlson  
j. collin



v. cook  
m. gasser  
n. hildreth  
m. hinkley



e. johnson  
a. koole  
e. lauterbach  
d. leivestad



c. linder  
m. lockard  
d. mayorga  
s. nystedt



v. oleson  
j. patch  
d. sinning  
b. spielman



b. stark  
b. stark  
d. sullenger  
b. welton



r. wilson

alpha sigma



officers

	first semester	second semester
president.....	claris linder	virginia cook
vice-president.....	virginia cook	vivian oleson
record. sec'y.....	beverly spielman	virginia booth
corres. sec'y.....	dianna sinning	ruth wilson
treasurer.....	bonnie stark	anamae koole
		dianna
historian.....	ruth wilson	sinning
chaplain.....	phyllis lane	joan collin
usher.....	nelda hildreth	doris leivstad
		mary jo
critic.....	bev welton	lockard
		evelyn
reporter.....	mary jo lockard	lauterbach

s  
o  
r  
o  
r  
i  
t  
i  
e  
s







b. andrews  
d. anderson  
d. bikakis



h. bikakis  
j. burg  
n. cline



v. devaul  
m. gunderson  
m. herke



m. melby  
e. mohr  
m. olson



v. oskvig  
m. rasmussen  
p. reback



r. rice      l. rispajje      b. schrader



j. share      s. weber      y. yanney

# kappa pi alpha



## officers

	first semester	second semester
president.....	bonnie schrader	mæ olson
vice-president.....	janet jamieson	harriet bikakis bonnie schrader
recording sec'y.....	harriet bikakis	joanne share
corrospending sec'y.....	mæ olson	mary claire gunderson
treasurer.....	beverly andrews	maryanna melby
pledgemaster.....	shirley weber	dessie bikakis
chaplain.....	rebecca rice	janet jamieson
sergeant-at-arms	maryanna melby	nancy cline
critic.....	mary herke	janet burg
reporter.....	janet burg	yvonne oskvig
librarian.....	nancy cline	







n. asmussen  
b. borchers  
k. brodsky  
f. casperson



g. dandos  
j. durlin  
v. glaser



j. hammerstrom  
  
v. harper  
g. harrison  
r. hartin  
c. held



m. holland  
n. hubbard  
j. johnson  
e. jones



m. kalskett  
m. marksbury  
p. mcburney  
l. messenger



m. mylan    p. nordstrom    j. nunnemaker    n. peters



p. petony    j. sanford



m. waldermer



e. shillinglaw



# kappa zeta chi



## officers

	first semester	second semester
president	margaret marksbury	carolyn held
vice-president	carolyn held	joan johnson
		frances casperson
record. sec'y	norma jean peters	mary kalskett
corres. sec'y	rosemary hartin	nancy asmussen
treasurer	nancy asmussen	margaret marksbury
first critic		pat petony
second critic	marilyn holland	janet durlin
first usher	pat nordstrom	pat mcburney
second usher	joan johnson	lamoyne messenger
chaplain	nancy hubbard	gayle harrison
social ch'man	josephine sanford	georgia dandos
librarian	pat petony	muriel waldermer
reporter	josephine sanford	betty borchers
first directress		von dell glaser
second directress		







e. chrusciel  
m. garrido  
j. gleason



p. griffin  
d. hill  
j. hohs



c. housh  
m. jenkner  
s. katayama



e. landsburg  
k. meyer  
j. miquelon



n. reid  
h. skidmore  
e. smith



m. thompson l. tokarczyk b. webster



b. woodworth



gamma sweetheart  
marjorie gasser



f  
r  
a  
t  
e  
r  
n  
i  
t  
i  
e  
s

gamma  
iota  
alpha

officers

	first semester	second semester
president.....	mike jenkner	mike jenkner
vice-president.....	bob webster	bill wilkinson
recording secretary...	leo tokarczyk	keith meyer
treasurer.....	norman reid	milo thompson
correspond. sec'y...	milo thompson	edward barnes
chaplain.....	john miquelon	charles housh
parliamentarian...	rabbit katayama	earl landsburg
sergeant-at-arms.....	jack hohs	dick pace
exec. com. chm.....	stan jenkner	paul allen
historian.....	keith meyer	paul griffin
pledgemaster.....	mike shragg	mike schragg





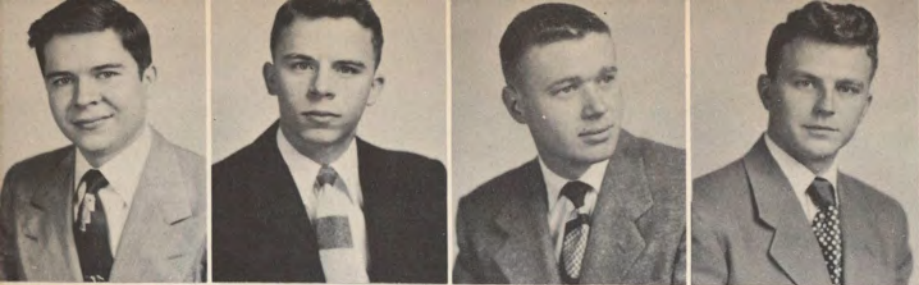

c. bardsley  
m. bardsley  
s. bliss  
b. bonnes



r. burke  
b. burtness  
c. everett  
b. gales



c. hansen  
d. hunt  
e. johnson  
h. johnson



l. laydu  
j. mcmullen  
c. mcnut  
b. merriman



d. minor  
g. nemitz  
b. phelps  
w. piper



e. renfro t. steinbeck



phi sig sweetheart  
bonnie schrader

j. wickstrom



r. throne

## phi sigma

### officers

	first semester	second semester
president.....	edward renfro	larry pipkin
vice-president.....	burt merriman	roger burke
secretary.....	larry pipkin	larry laydu
treasurer.....	charles everett	charles everett
chaplain.....	-----	john smith
sergeant-at-arms.....	-----	john wickstrom







j. aalfs  
 b. barks  
 b. benson  
 d. benton  
 b. cooper



j. crowley  
 j. cutler  
 b. eidsmoe  
 b. enockson  
 j. fowler



d. greenlee  
 j. hamilton  
 l. harbeck  
 m. heeren  
 w. held

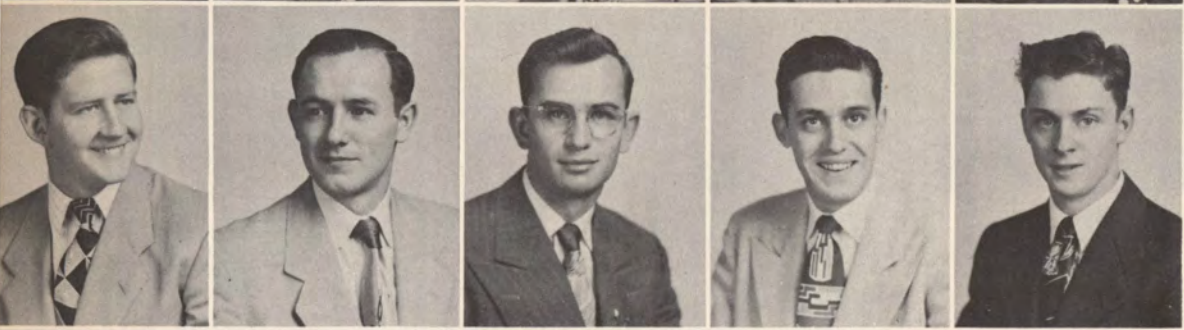

c. irwin  
 d. kauffman  
 d. keck  
 k. kletschke  
 r. knutson

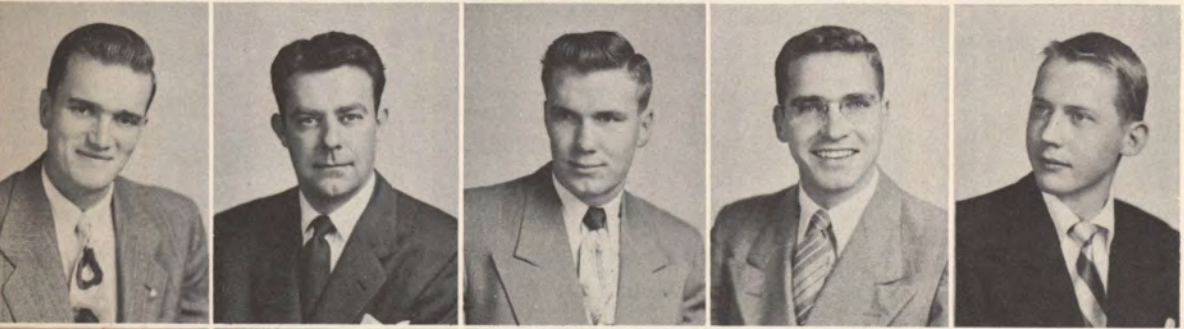

j. law  
 e. leapley  
 f. lindgren  
 b. lyle  
 d. nelson

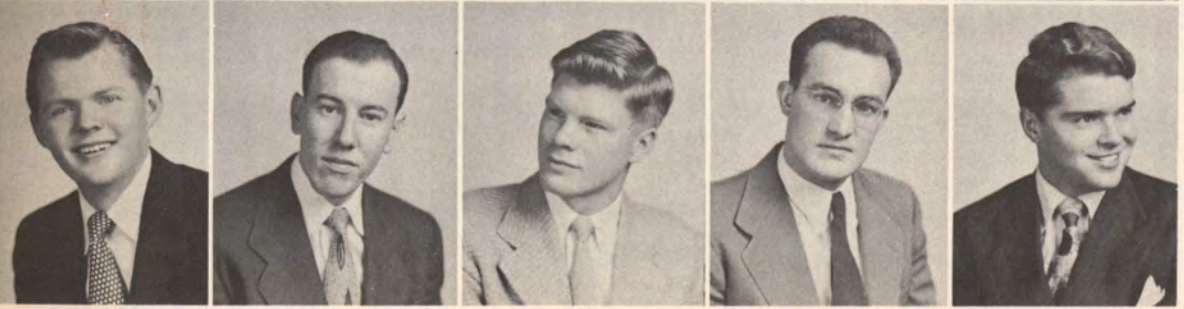

j. nelson      r. norris      d. oxenford      t. stoddard      g. vincent      g. wallin



tau delt  
 norma jean  
 sweetheart  
 peters



## alpha tau delta

### officers

	first semester	second semester
president.....	bob barks	karl kletschke
vice-president.....	glenn wallin	ray berry
secretary.....	bob benson	don nelson
treasurer.....	richard aalfs	richard aalfs
sergeant-at-arms.....	warren held	tom stoddard
chaplain.....	don oxenford	jim hamilton
parliamentarian.....	karl kletschke	leon harbeck
pledgemaster.....	karl kletschke	leon larbeck
		elwood leapley







free throw champ  
jack reardon

**basketball**



**crowley's crushers**

l. to r.; vic bianchini, dave waleryszak, dick coome, bob stephens, karl warner, arnie feste, rudy ranieri; seated, jack crowley.

**football**



**crowley's crushers**

first row: l. to r.; jack crowley, bob eidsmoe, al thacker, ox held, karl warner.  
second row: l. to r.; don kauffman, vic bianchini, gene doran, bill lyle.

**intra mural winners**



**agora carnival**



**spring**







club



atd



bob benson



1st semester



semester people

2nd semester



shirley weber





• sadie  
• hawkins  
• day

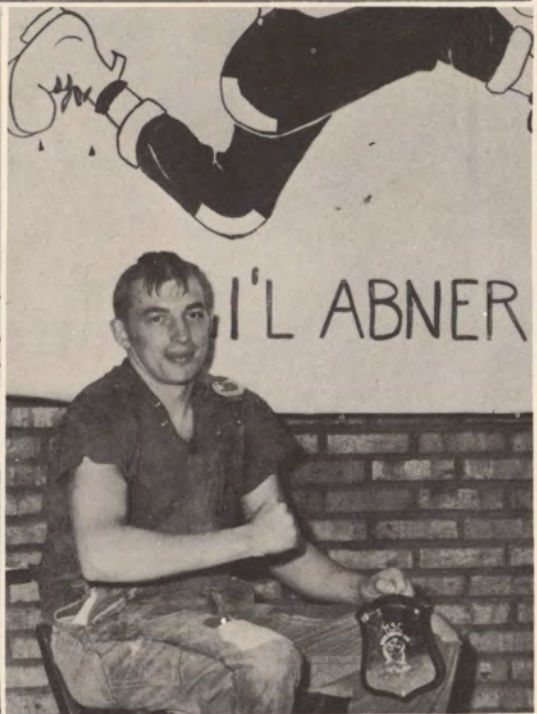



1951 sioux  
queen and  
attendants

queen — pat nordstrom



john powers

as selected by john  
powers for the "na-  
tural look."

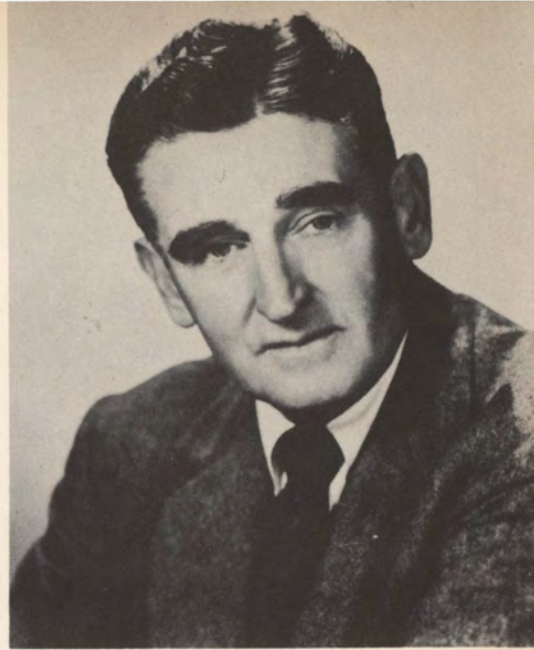

may queen  
and  
attendants

barbara benton



queen—anne murray

connie  
horton



anne murray



rebecca rice



darlene mcpherson

mary lyle













