



Crayola[®]

CRAYONS

Different
Brilliant Colors



®

NON-TOXIC

®

78.70.3



1975

SIoux

**Morningside
College
Sioux City, Ia.**

DEPARTMENTS	8 - 37
ACTIVITIES	38 - 69
GREEKS	70 - 85
ORGANIZATIONS	86 - 105
SENIORS	106 - 117
RESIDENCE	118 - 157
SPORTS	158 - 187
ADMINISTRATION	188 - 197
MUSIC GROUPS	198 - 206
INDEX	208



**THERE WERE GOOD TIMES
AND GOOD FRIENDS,
AND SOMETIMES
THAT PEACE THAT ONE COULD FIND
ONLY IN THE SOUL.**

**FOR SOME THERE WAS JOY,
AND FOR SOME
THOSE MOMENTS OF PEACEFUL SORROW,**



**IN THAT MOMENT OF TIME
WE CALL ONE YEAR,
MEMORIES WERE MADE
AND LIFE EXPERIENCED.**



NOT THE
RIGHT
OF THE
WILL



**WE GO ROUND AND ROUND
LIKE THE PAINTED HORSES
ON LIFE'S CAROUSEL.**

WE GO.

**BUT FOR ALL,
THERE WAS THAT YEAR
OF MEMORIES WHICH IN LIFE
WILL NOT BE DISSOLVED.**

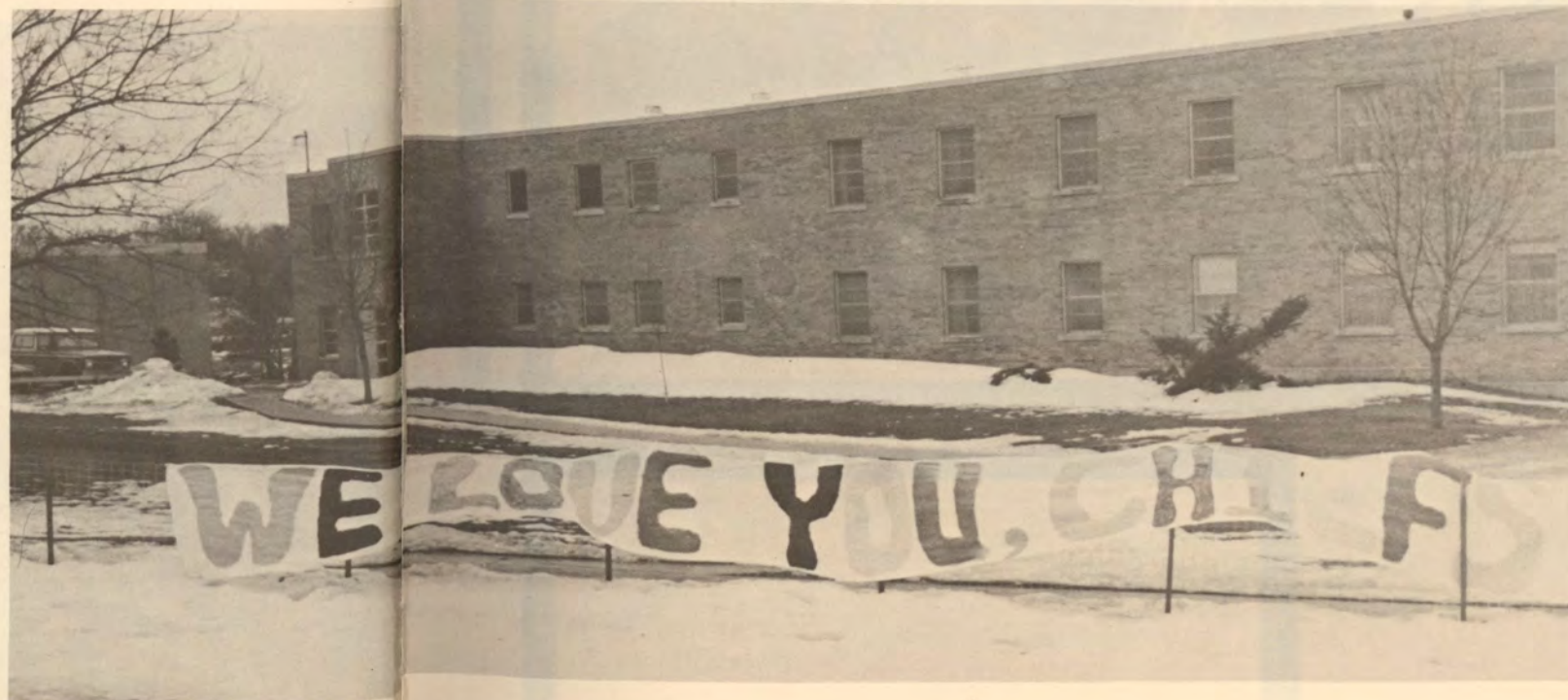



DEPARTMENTS

ART

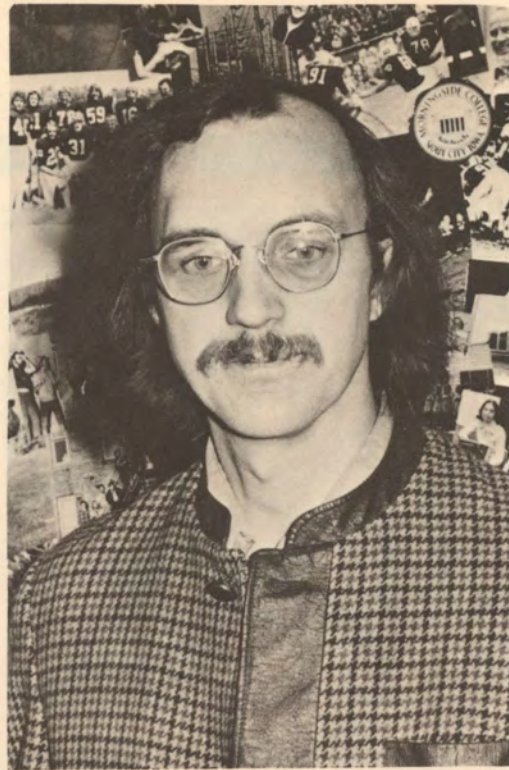

Below left: Mr. Dalton Maroney, Instructor of Art;
 Left: Mr. Frank Breneisen, Associate Professor of Art;
 Lower right, Mr. John Gordon, Associate Professor of Art.

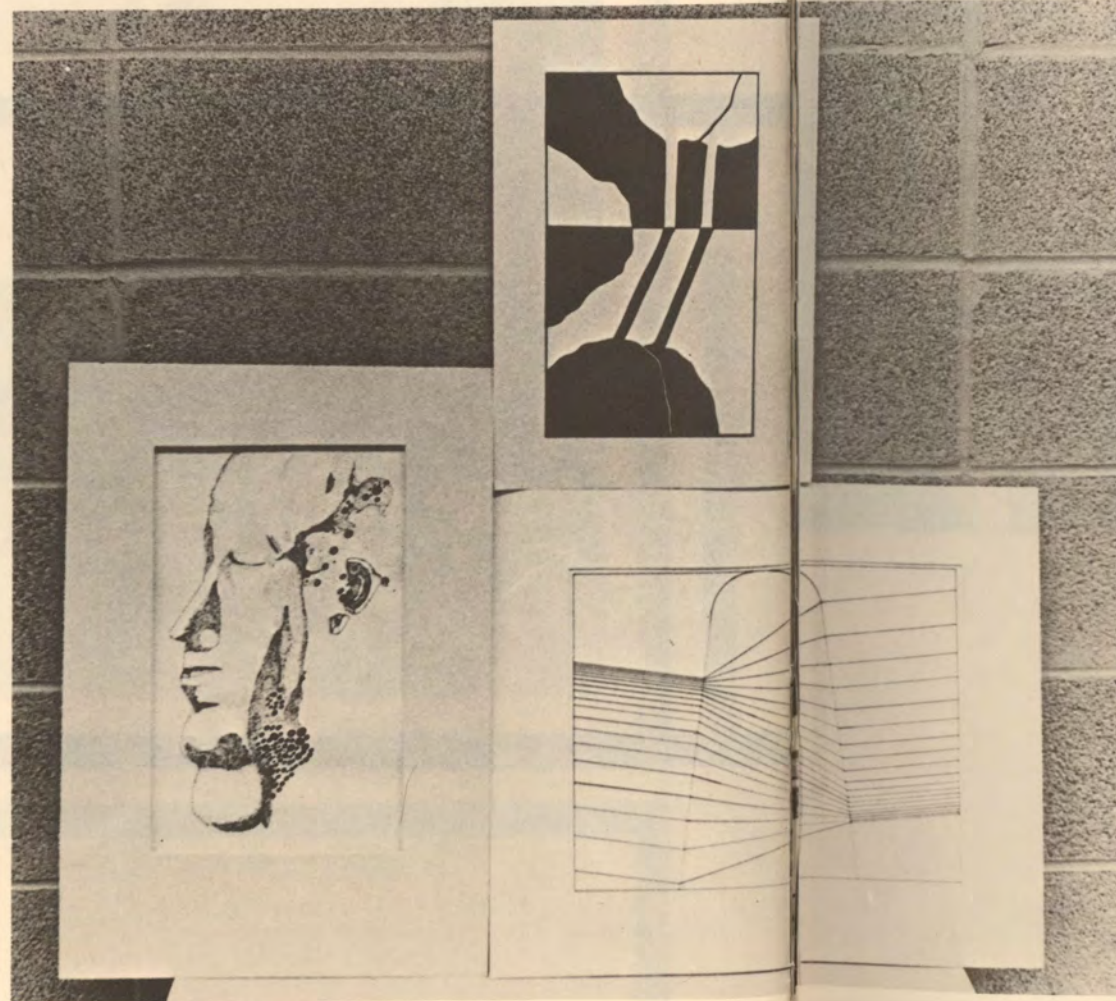
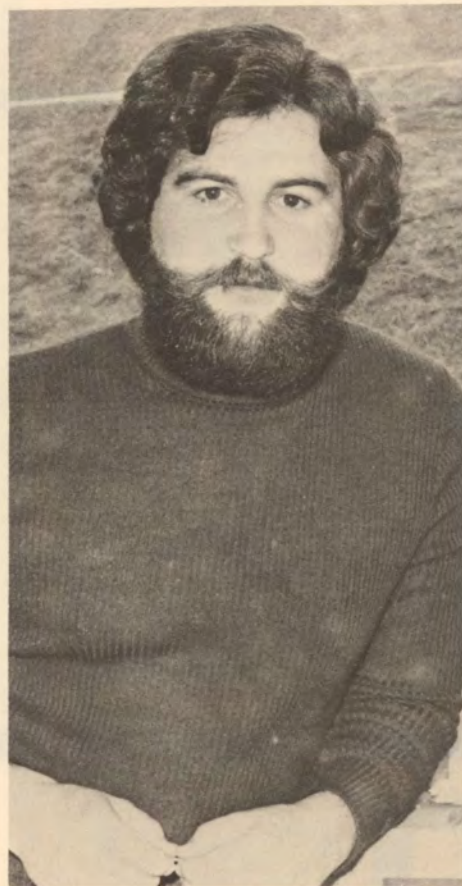

The art department held two significant workshops during the year that highlighted its activity. On October 18 Mr. Warren McKinzie, Professor of Ceramics at the University of Minnesota, demonstrated the wheel throwing technique.

Second semester saw Ms. Noreen Christon present a program on jewelry making. Christon is renowned throughout the midwest for her work in the artform with semi-precious metals and scrap materials.

The department also sponsored a field trip to Chicago on March 12-16. Visitations were made to art and cultural related attractions including the Art Institute and numerous small galleries.

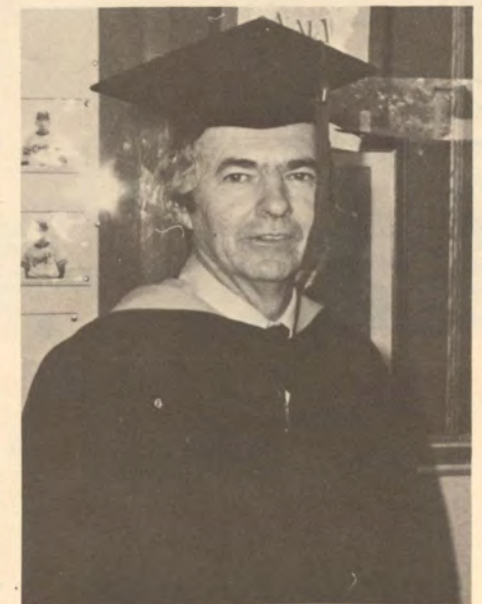

Right: Mr. Eugene Gardener,
Assistant Professor of Biology;
Below left: Dr. Harold Rundell,
Professor of Biology; Below
right: Dr. Morgan Webb,
Associate Professor of Biology

BIOLOGY

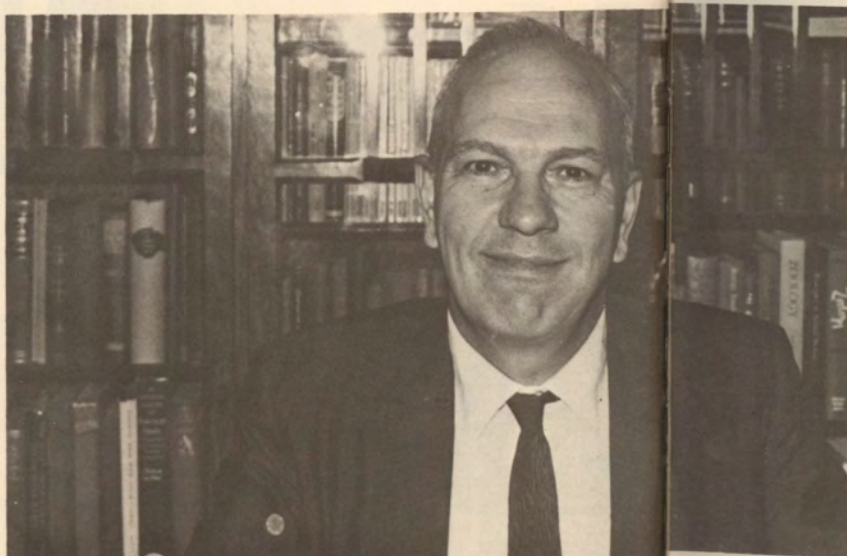
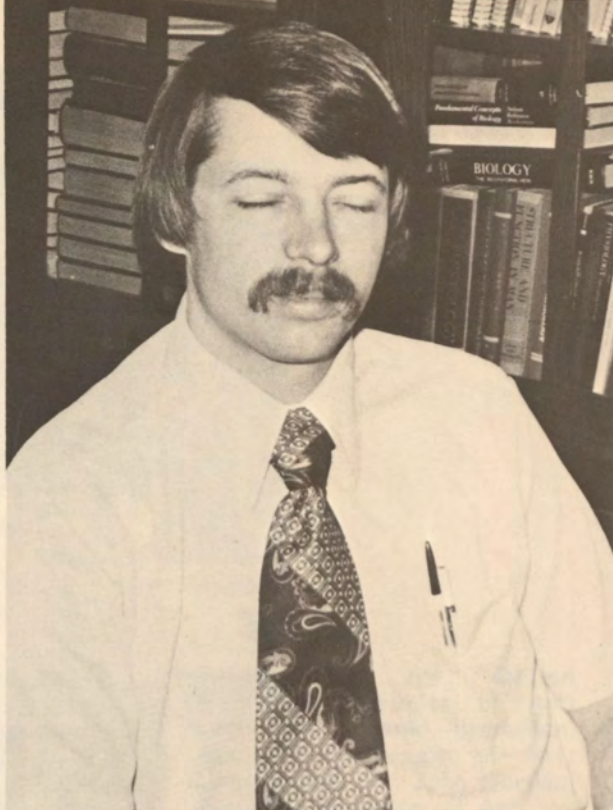

CHEMISTRY

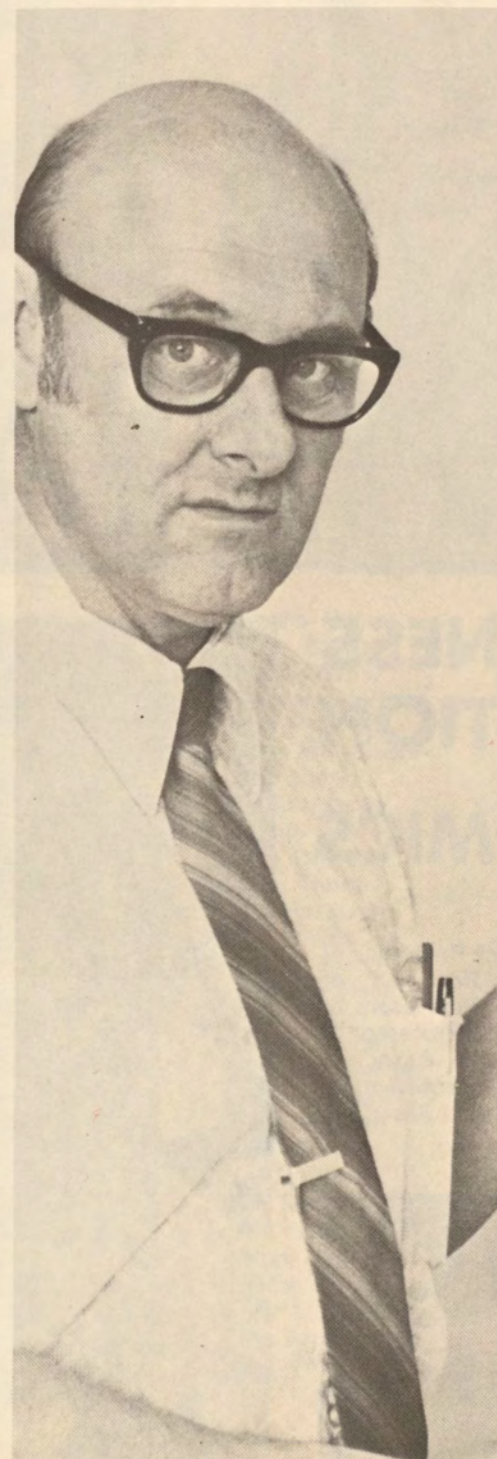

Dr. William Yockey,
Professor of Chemistry.



Old Officers:
 President: Melvin Williams
 Vice-President: Wes Lussman
 Secretary: Beth Eckles
 Treasurer: Jack Fries

New Officers:
 President: Roger Randall
 Vice-President: Nancy Hawk
 Secretary: David Fuchs
 Treasurer: Jack Fries

PHI BETA MU



BUSINESS ADMINISTRATION ECONOMICS

Top Row from left: Mr. Richard Weikert, Assistant Professor of Business; Mr. Donald Protector, Associate Professor of Economics; Mr. Dwight Packard, Associate Professor of Business and Economics; Mr. Leo Harris, Associate Professor of Business. Bottom Row from left: Mr. Peter Lee, Associate Professor of Economics; Dr. William Phillips, Professor of Business Administration; Mr. Roger Hamilton, Associate Professor of Business.



Sandra Henry
 Mary Barnard
 Denise Mork
 Emmanuel Rhee
 Kim Peters
 Gary Williamson
 John Motts
 Duane Moran
 Dennis Stodden
 Paul Doster
 Doug Thom
 Deb Harrison
 Carolyn Beller
 Robert Fletcher
 Priscilla Sievers
 Dave Fuchs
 Roger Randall
 Dick Hornberger
 Nancy J. Hawk
 Steve Rendall
 Beth Eckles
 Mel Williams
 Deb Rhodes
 Jack Steck
 Ralph Hesse
 Randy Bubke
 Gary Stodden
 Russ McComsey
 Fred Titus

Bob Ellett
 Betty Saeger
 Dave Widman
 Wes Lussman
 Jack Fries

Phi Beta Mu highlighted its year with two field trips: One to Omaha and one to Minneapolis. Students toured Bozell and Jacobs, Omaha National Bank and Falstaff Brewery. On the Minneapolis trip students visited with executive personnel at General Mills, Dayton-Hudson, Medtronic, Inc. and Dain, Kalman and Quail. They also spoke with the Minneapolis City Coordinator.

The close of the year found the club's advisor Dr. Phillips, leaving his position at Morning-side to teach at the University of Alaska.

Mr. E. C. Thompson, President of Security National Bank is the group's professional advisor.

EDUCATION

From left to right: Dr. Richard Evans, Associate Professor of Education; Dr. Richard Owens, Associate Professor of Education; Dr. Sharon Ocker, Professor of Education; Dr. Jacquelyn Miller, Assistant Professor of Education.



S.I.S.E.A.

The Student Iowa State Education Association met monthly through the year. Included in the programs this year was the movie "Future Shock," a discussion on teachers' rights, and a panel concerning teachers' interviews. Along with the planned meetings, members of SISEA also received publications from both the national and state education associations.

Officers:

- President: Rick Gustafson
- Vice-President: Chuck Leissler
- Sec'y-Treas.: Dawn Hohl
- Membership: Mary Kay Anderson
- Student Advisor: Fran Struve
- Faculty Advisor: Dr. Jacque Miller.





Sigma Tau Delta, the national honorary English Society, sparked an active year. Two special events saw the group host a regional convention-workshop that featured Dr. John Bennett, a poet and educator from Green Bay, Wisconsin, on April 4, 1975. Earlier in the year Sigma Tau held a convocation event with special readings of Chinese materials by Mr. and Mrs. Paul Engel of the University of Iowa on November 20.

SIGMA TAU DELTA

President: Betty Saeger
 Vice-President: Lynn Johnson
 Sec'y-Treas.: Muriel Tomlinson
 Historian: Cindy Rogers

David Gould
 Fran Struve
 Martha Considine
 Dan Siebersma
 Julie Rudningen
 Anne Lippencott
 Margaret Burden
 Carol Gee
 Jane South
 Jean Passer
 Linda Yanney



ENGLISH



President: Dick Hornberger
 V.-President: Chuck Martin
 Secretary: Fran Struve
 Treasurer: Deb Matthias
 Program Director: Roger Randall
 Advisors: Mr. Dick Elgin
 Mrs. Mildred Stevens

ALPHA PHI GAMMA



Alpha Phi Gamma, national journalism fraternity, was reactivated after three years of inactivity. The main project for the year was the formation of a media packet for Sioux City's Project Peach.

Advisors for the group are Mrs. Mildred Stevens, former journalism professor at Morningside, and Mr. Dick Elgin, Public Relations Director for the college.

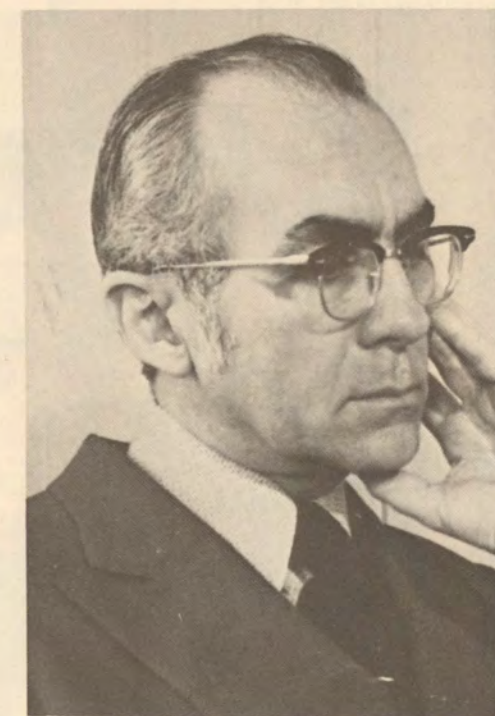

From left to right; Dr. Bill Knepper, Professor of English; Mr. Jan Hodge, Assistant Professor of English; Ms. Carole VanWyngarden, Assistant Professor of English; Dr. Carrol McLaughlin, Professor of English.



HISTORY POLITICAL SCIENCE



Above from left to right: Dr. Michael Husband, Associate Professor of History and Political Science; Dr. Tibor Rodin, Associate Professor of History and Political Science; Mr. David VanEngelenhoven, Assistant Professor of History and Political Science. Right: Dr. James Miller, Professor of History and Political Science. Below: Dr. Gary Koerselman, Associate Professor of History and Political Science. Below Right: Dr. Albert Sellen, Professor of History and Political Science.



PRE-LAW CLUB

A featured activity for the Pre-Law Club this year was a dinner held on September 9 featuring Wiley Mayne. Mayne, 6th District Iowa Congressman, talked to the group about his involvement with the House Judiciary Committee. The Committee and Mayne drew national attention during the Nixon impeachment hearings



Left: Mrs. Odella Baak, Associate Professor of Library Science; Below left: Mr. Charles LeMaster, Director of Library Services; Below right: Mrs. Orpha Jerman, Reference Librarian. Not pictured: Miss Kathryn Senner, Librarian.



LIBRARY SCIENCE

MATH

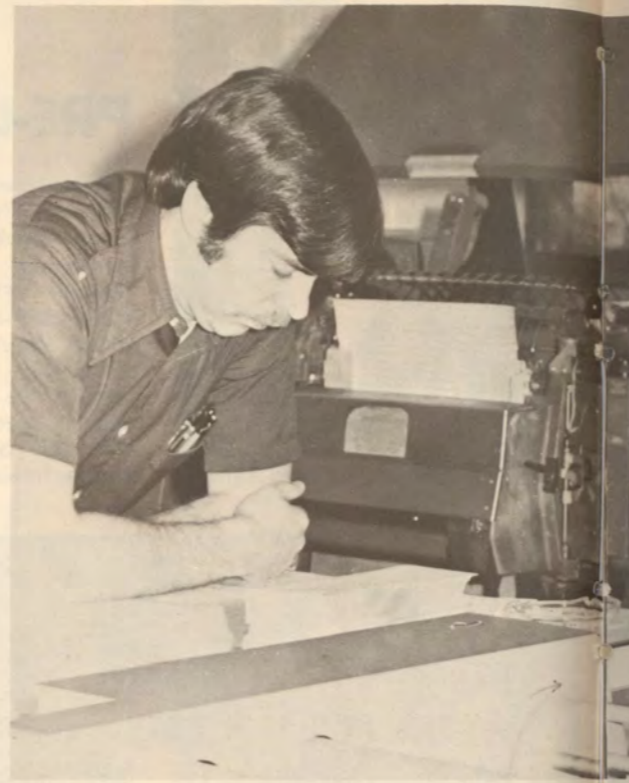

From left to right: Mr. Thomas Trevathan, Assistant Professor of Mathematics; Dr. Robert Johnson, Assistant Professor of Mathematics and Director of Computer Center; Mr. Eugene Sherman, Assistant Professor of Mathematics; Dr. Elsie Muller, Professor of Mathematics.

MATHEMATICS

KAPPA MU EPSILON

President: Marc Burkhardt
 V.-P.: Mark Fegan
 Secretary: Raejean Pacholke

Treasurer: Dale Lenderts
 Corresponding Secretary:
 Mike Sorn
 Faculty Advisor:
 Dr. Elsie Muller

- Jarl Aronsen
- Larry Boyd
- Rick Dicks
- Robert Ellett
- Connie Hauswirth
- Dale Howard
- Lynn Johnson
- Tom McWilliams
- Jan Neely
- Christie Oamek
- Barbara Okonsoki
- Roger Rasmussen
- Leanne Redshaw
- Harold Smith
- Lori Scheel
- Leif Solheim
- Bill Weins
- Robert Werner



WOMEN'S SOCIAL MUSIC ORGANIZATION



MU PHI EPSILON

- Maribeth Adams
- Athlyn Amonson
- Debra Bates
- Marsha Benson
- Laurie Bradshaw
- Susan Breneman
- Clara Campbell
- Terri Cambron
- Mary Clark
- Teresa Crevier
- Vickie DeGroot

- Pat Duggins
- Kris Egli
- Joelene Ferrin
- Laurie Fredericksen
- Barb Gist
- Deb Hanna
- Lorenda Hinds
- Sherry Hopkins
- Claire Leone
- Ruby Ligouri
- Molly Meloy

- Debbie Nelson
- Denise Nielsen
- Beth Potter
- Lynn Quesenberry
- Connie Quee
- Eileen Ross
- Rebecca Rounds
- Annette Ruhs
- Shari Samuelson
- Diane Seiger
- Connie Selk
- Barb Schelp
- Nancy Sheumaker

- Deb Slechta
- Elizabeth Swanson
- Lori Toff
- Muriel Tomlinson
- Peggy Vagts
- Nancy Veenhuis
- Carol Wadsley
- Alta Welle
- Deb Willey
- Roseanette Willaims
- Ruth Wilson
- Mary Nan Winter



Far left: Ms. Margaret Barela, Assistant Professor of Music; Left: Mr. Jay Wicker, Associate Professor of Music; Below: Dr. Edward Lanning, Assistant Professor of Music; Below left: Mr. Harlan Buss, Associate Professor of Music; Below right: Mr. Larry Graham, Assistant Professor of Music.

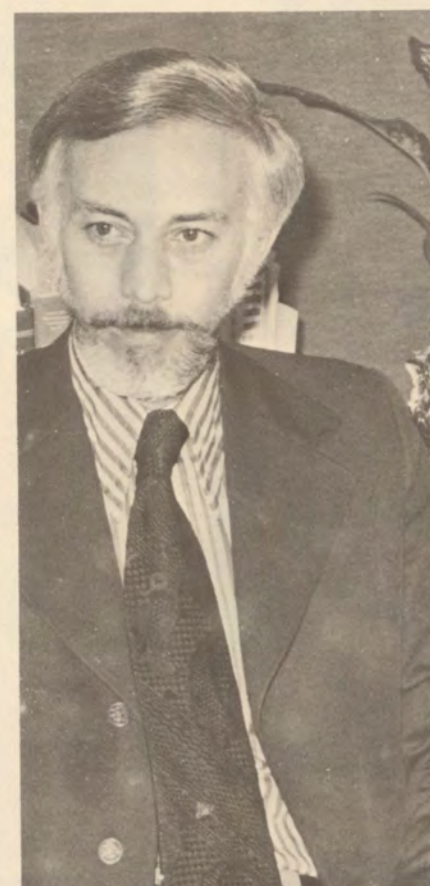

MUSIC



Top left: Mr. Gary Slehta, Assistant Professor of Music; Top right: Dr. Larry Edwards, Assistant Professor of Music; Center left: Mr. Lawrence DeWitt, Associate Professor of Music; Center right: Ms. Carolann Martin, Assistant Professor of Music; Right: Dr. James Wood, Professor of Music.



PHILOSOPHY

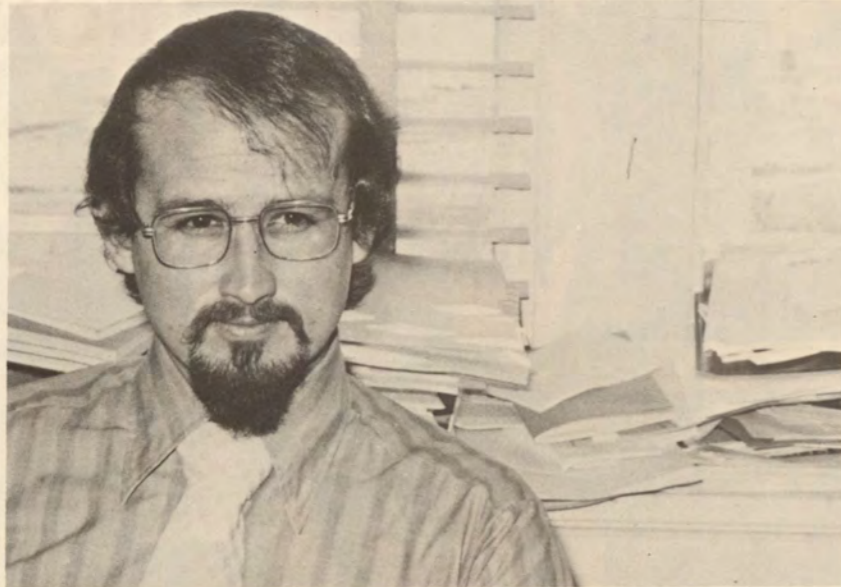

Top: Dr. Thomas Gilbert, Assistant Professor of Philosophy; Right: Dr. John Lawrence, Professor of Philosophy.

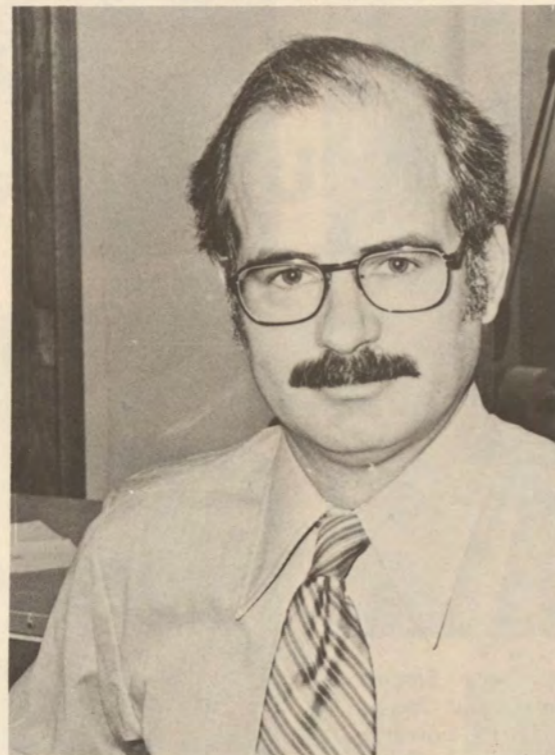

PHYSICAL EDUCATION

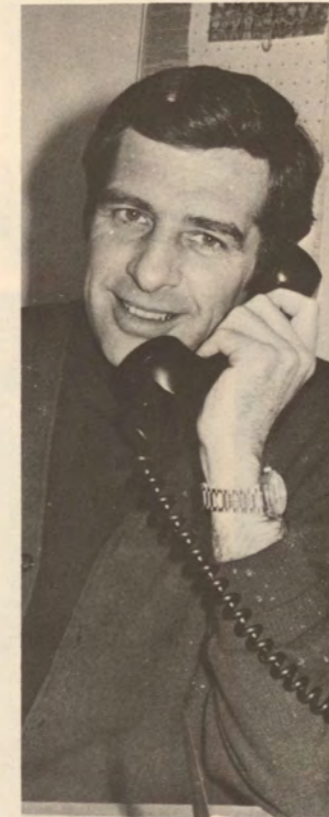

Top left: Ms. Roberta Boothby, Associate Professor of Physical Education; Top right, Mr. Dan Callahan, Assistant Professor of Physical Education. Preceding page, Mr. Duane Halford, Associate Professor of Physical Education. Center left: Mr. Lowell Brockman, Associate Professor of Physical Education; Below: Mr. John Dornon, Instructor of Physical Education; Below left: Ms. Nita Edlund, Associate Professor of Physical Education.

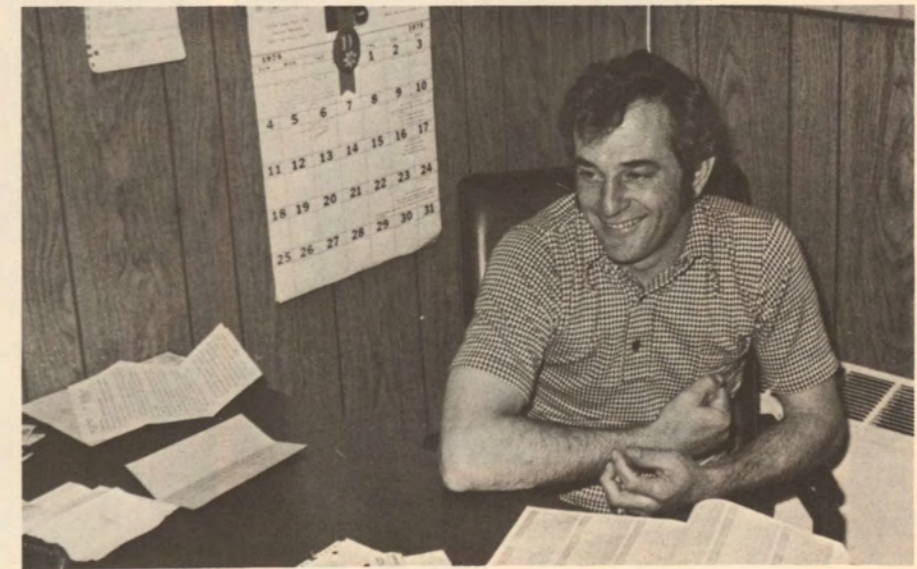

PHYSICAL
EDUCATION

PHYSICS



Left: Dr. Robert Green,
Professor of Physics;
Above: Mr. James Galli,
Associate Professor of
Physics.



PSI CHI

President: Dan McElwain
Vice-President: Becky Hulsebus
Sec'y-Treas.: Gail Rowe
Publicity Chairman: Jan Hinrichs



PSYCHOLOGY



Deb Badgett
Lori Scheel
Bev Stille
Carol Gates
Karen Berlin
Mary Rowland
Duane Moran
Virgil Wittmer
Sue Elgin
Diane Traxler
Cheryl Hogeboom
Fred Titus
Mildred Grosvenor
Mary Van Waart
Tony Priborski
Tom Gehl
Dave Fuchs
Harriet Hickey
Charlotte Petersen

Top: Dr. Earl
Moore, Professor of
Psychology; Above:
Dr. Wm. Fraser,
Assistant Professor
of Psychology. Not
Pictured: Mr. Larry
Sensenig, Assistant
Professor of
Psychology.

RELIGION

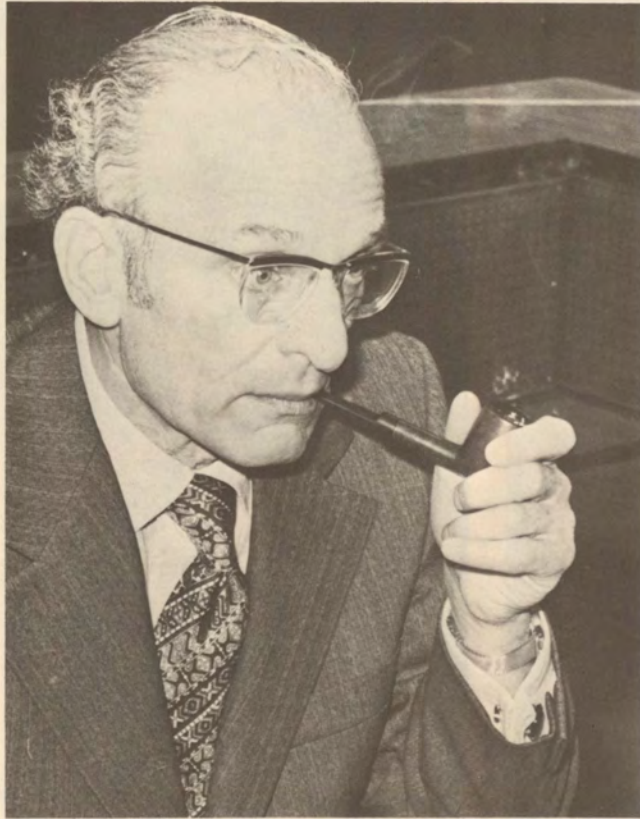

Above: Rabbi Albert Gordon; Top right: Dr. Frank Terry, Associate Professor of Religious Studies; Right: Dr. Robert Jewett, Professor of Religious Studies.

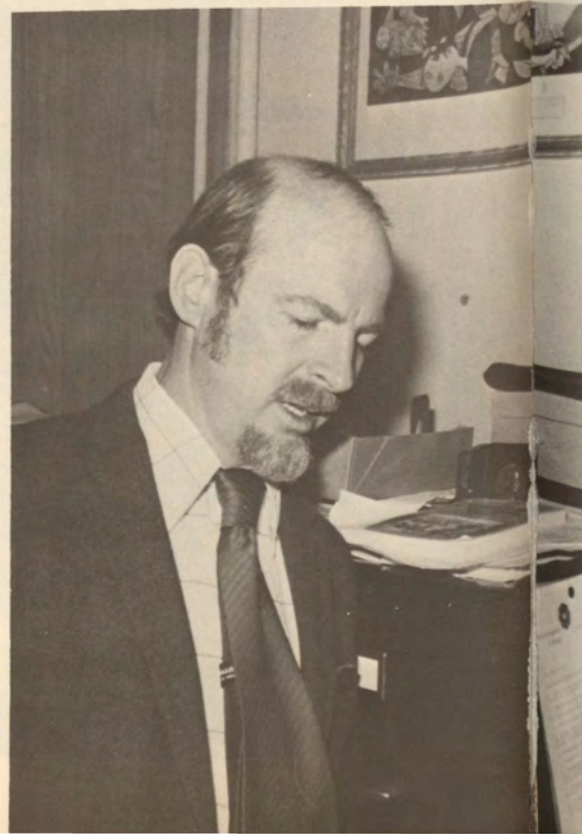

SOCIOLOGY



Left: Ms. Betty Bullock, Instructor in Sociology; Right: Mr. Grafton Hull, Assistant Professor of Sociology.

SPEECH DRAMA



From left to right: Mr. Lyle Fisher, Associate Professor of Speech and Drama; Dr. Fred Phelps, Professor of Speech and Drama; Mr. Donald Rybacki, Assistant Professor of Speech and Drama; Mr. Richard Jennings, Assistant Professor of Speech and Drama.



DEBATE

The 1974-75 season was once again a successful one for Morningside's Intercollegiate Debate Team. Led by senior Doug Skarin and junior Tami Sando, the squad posted an overall win-loss record of 68-46. The season was highlighted by 2nd place finish at St. Olaf and The University of Nebraska-Lincoln, 3rd places at Mankato State and Iowa State Universities, and highly placed finishes at the University of Wyoming-University of Northern Colorado "Top of the Rockies Swing" and the "Shocker Forensic" at Wichita State University by Sando and Skarin.

PI KAPPA DELTA

President: Doug Skarin
Vice- President: Tami Sando

Dave Tritle
Carol Brown
Sue Salz
Pat Spang
Dan Anderson
Dr. Fred Phelps - Advisor
Don Rybacki - Advisor
Diane Hantsbarger



Right: Ms. Maud Adams, Associate Professor of Nursing; Below left: Ms. Ruth Rand, Assistant Professor of Nursing; Below right: Mrs. Margaret Sokolowski, Director of Nursing.



NURSING



SOCIAL WORK

Mr. John Mackey, Associate Professor of Social Work.

SOCIAL WORK INTEREST GROUP



Tom Heidenreich
 Bev Stille
 Jackie Hampson
 Pat Thompson
 Sue Mercer
 Steve Hansen
 Mary McDermott
 Pam O'Donnell
 Anne Wilson
 Marcia Miller
 Robert Johnson
 Karen Mackey
 Chris Frey
 Linda Stille
 Sarah Hicks
 Sheila Madden
 Lisa Sardi
 Connie Willer
 Roxene Olson
 Koni Purdy
 Sandy Chappelle
 Rich Brenden
 Betty Bullock
 Grafton Hull
 John Mackey



ACTIVITIES

ORIENTATION



THE MELODIERS

Dave Lieder, Lori Toff, and Jim Goede



Homecoming this year took on a more traditional twist with a parade through downtown rather than special service projects as in the past. Students were again asked to donate blood to the community blood bank.

The theme for Homecoming activities was "Days of Wine and Roses," the activities were under the coordination of Jim Goede, Homecoming director.

Some of the highlights were the annual coronation and talent show, a pep rally, movie, concert and student government party. The South Maple Seamen were victorious in constructing the pyramid in the fastest time during the Bass Field Follies.

HOMECOMING



**Freshman King
Clark Albert
and
Freshman Queen
Jody Davidson**

**King Dan Pomeranke
and Queen Janet Fechter**





"DAYS OF WINE AND ROSES"



HOMECOMING TALENT SHOW



HOMECOMING PARADE





FORMAL



On February 7 the dorms hosted an all-school winter formal at the Marina Inn at South Sioux City. About 200 faculty, administrators, alumni, friends and students attended. The event was staged so successfully that future ones could be planned. The Mike Day Orchestra provided the music.



The week started out with a service project. With paint brushes of all different sizes and big barrels of green paint, the Greeks enthusiastically set out to paint the side of Roberts Stadium. It was a job well-done in record-breaking time.

On Monday night, the Greeks feasted to a meal cooked by the Delta Zetas and TKE's in the Wigwam. Jukebox music of the 50s and 60s was provided for the soda shop setting.

The different sororities and fraternities were given a chance Tuesday night to display some of their talents. Several of the talents shown were: choir singing, skits, ladies of fashion and the first-place winning slide show presented by the Sig Eps.

Greek awards were presented Tuesday night. The Greek man of the year was Charlie Haack (TKE) and the Greek woman of the year was Heidi Pfeil (AOPi).



Lewis Park was the scene Wednesday night for the annual Greek Week Olympics. Among the usual pyramid building, tug of war, egg toss, and three legged race, were two new events, the telephone booth stuffing, and the marshmallow stuffing contests. Packing the people into the phone booths tighter than sardines, the winning number of people stuffed was nine. The winner of the marshmallow stuffing contest was John Roberts, who stuffed 29 marshmallows in his mouth at one time. The overall winners of the olympics were the Delta Sigs. The ADPi's were the receivers of the participation award.

Drawing the week to a close was the Greek kegger Thursday night at South Ravine. Despite the cold weather that night, the week was filled with warm relations between the Greeks.

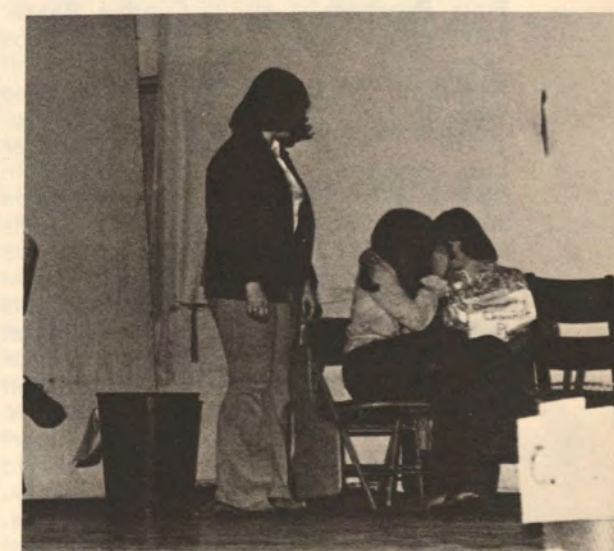

GREEK WEEK

Faint, illegible text visible in the bottom right corner of the page, likely bleed-through from the reverse side.



BERTOLT BRECHT'S
"THE THREEPENNY OPERA"

- Street Singer Craig Hampton
- Mr. J. J. Peachem Jeff Davis
- Mrs. Peachem Ritta Dreier
- Polly Peachem Cynthia Baxter
- MacHeath Bruce Wood
- Jenny Diver Lori Toff
- Reverend Kimball Tim Case
- Tiger Brown Kennon Balster
- Smith Bill Rainwater
- Lucy Brown Beth Benjamin
- Matt David Huston
- Jake Jim Kledis
- Bob Stan Rostkens
- Walt Walt Mullin
- Betty Cynthia Ferris
- Dolly Jean Nelson
- Molly Chris Weiner
- Coaxer Julie Mitchell
- Constables Cliff Allen,
Clark Albert
- Filch David Gould
- The Show of Beggars, Greg Mealey,
Cal Corson, Glen Kampa,
Bill Scheel
- The Beggars' Chorus Fred Lewis,
Pat Simmons, Bull Durham,
Joe Dixon, Wayne Beckner,
Steve Klotz
- Citizens' Chorus L. J. Yanney,
Sandy Harlow, Mary Winter,
Betty Saeger
- Assistant Director .. Doreen Dirkx King
- Director Mr. Lyle Fisher

Unlike the Realists, Bertolt Brecht thought that the theater should not treat contemporary subject matter in a lifelike manner. Rather, he thought the theatre should "make strange" the actions it presents. One avenue to strangeness lies in historicification. Ordinarily this means using material drawn from other times or places. But Brecht chose to combine contemporary subject matter of his 1928 Germany with the 1837 coronation of Queen Victoria — in an adaptation of the 1727 THE BEGGAR'S OPERA by John Gay. By emphasizing the "pastness" Brecht hoped to arouse in the spectator the feeling that if he had been living under the conditions shown in the play, he would have taken some positive action against those conditions. The audience could then go on to see that, since things have changed (in the past) it is possible to bring about desirable social changes in the present.

In our visualization of the Brecht text, we have chosen scenic and costuming elements which we hope will increase that sense of "pastness" as well as make further comment, not only on character, but on the character or essence of the production. A constructivistic setting has been used to rip aside the facade of illusion and facilitate the flow of action from one place to another. In costuming we have borrowed from many periods, selecting those elements which will make a broader statement about the character, theme, and situation. Ergo, Polly's bustled bridal gown is waltz-length to show the "trimmest ankles in the city." And Macheath's gang is dressed like a bunch of musical comedians, which is one of their major functions in the piece.

THE THREEPENNY OPERA has been described as "the weightiest possible lowbrow opera for highbrows and the most full-blooded highbrow musical for lowbrows." Brecht's original intention was to write a kind of report on what the spectator likes to see of life." Whatever the case may be, the musical was an instant success in its original 1928 Berlin showing, played for 14 years off-Broadway in the fifties (breaking the long-run record at that time), and finds a voice and listeners in the seventies — where sadly the state of man is still sometimes uncouth.

PAUL ZINDEL'S

"THE EFFECT OF GAMMA RAYS ON

MAN-IN-THE-MOON MARIGOLDS"



Beatrice Sandy Fuller
Tillie Shirley Davis
Ruth Joli Johnson
Nanny Julie Mitchell
Janice Vickery Nancy Nafe

THE EFFECT OF GAMMA RAYS ON MAN-IN-THE-MOON MARIGOLDS by Paul Zindel was the winner of the Pulitzer Prize, the Obie Award, and the New York Drama Critics Circle Award as Best American play of the season. Quite an impressive list of high ranking awards for one play.

The play centers around Beatrice Hunsdorfer, a frowzy and acid-tongued widow who is supporting herself and her two daughters by taking in a decrepit old boarder. One daughter, Ruth, is a highly-strung girl subject to tantrums and convulsions, while the younger daughter, Tillie, is almost pathologically shy but who has an intuitive gift for science. Encouraged by her teacher, Mr. Goodman, Tillie has undertaken a gamma ray experiment with marigolds which wins a prize at her high school and brings on the shattering climax of the play. Beatrice is torn between emotions of pride and jealousy. Beatrice can only maim when she wants to love and destroy when she wants to praise. Tortured, bitter, slovenly, she is as much a victim of her own nature as of the cruel lot which has been hers. And yet, as Tillie's experiment proves, something beautiful and full of promise can emerge even from the most barren, afflicted soil. This is the timeliness of the play, and the root of its moving power and truth.



Lopahin, Yermolai Alexeyevich,
a merchant David Huston
Dunyasha, a maid Jean Nelsen
Yepihodov, a clerk on Madame
Ranevskaya's estate Cal Corson
Firs, a family servant Glen Kampa
Any, Madame Ranevskaya's daughter ... Sandy Harlow
Ranevskaya, Lyubov Andreyevna,
owner of the cherry orchard Carol Nelsen



Varya, Madame Ranevskaya's
adopted daughter Chris Wiener
Gaev, Leonid Andreyevich,
Madame Ranevskaya's brother Wayne Beckner
Charlotta Ivanovna, a governess Beth Benjamin
King, a dog King
Simeonoff-Pishchik, owner of a
neighboring estate Larry Allen
Yasha, a young servant to
Madame Ranevskaya Kennon Balster
Trofimov, Pyotr Sergevich, a student David Gould
A Passerby Clark Christian
The Station Master Steve Klotz
A Post Office Employee Jim Kledis



CHEKOV'S "THE CHERRY ORCHARD"

Opinions vary on the proper interpretation of THE CHERRY ORCHARD. On the one hand we have the original Stanislavsky production which emphasized the poignant departure of the old life — the Russian aristocracy; and on the other hand we have the Russian critic Yermilov who argues that THE CHERRY ORCHARD was quite clearly satirizing the old regime — laughing it out of existence — and that the play looks forward optimistically to a brighter future. In the first production then we have a tragedy and in Yermilov's mind we have a comedy, which was the stated intent of playwright Chekov.

One thing this company has found in working with the script is that it most definitely has a will of its own. As we approached the production we wanted to achieve Chekov's "hilarious comedy" but it soon became apparent that the characters had lives of their own: they refused to become ludicrous, they refused to become maudlin. Instead of lying down hopelessly in the path of life or running recklessly off chasing will-o'-the-wisps, these characters wanted to take life in their stride. They seem unable to prevent unfortunate happenings and yet they have the ability to go on living despite the misfortune.

Doomed to an early death from tuberculosis, Chekov had no patience with moodiness or despair. Relentlessly energetic, he embraced life — as his characters do. Harold Clurman writes that all of Chekov's work tells us "humanity's greatest attribute lies in its ability to endure the hardships of fortune . . ." Perhaps what we have here is a hymn of praise — to the frailty of man, to the dignity of man.





The man imprisoned in our play belongs more to the 1970s than to the age in which he lived.

For more than a century, Henry David Thoreau was dismissed as a gifted weirdo. Only a rebel like Emerson's handyman would dare to question the benefits of technology! Why, it is obvious to any educated mind that technological advancement and progress are synonymous. To create a better world, all we have to do is make things bigger, faster, stronger, or cheaper.

But materialism is not the way.
THOREAU KNEW THAT.

He smelled the smog before we saw it.
It smarted his soul before it smarted our eyes.

He spoke out; but in those television-less days men were slow to listen. He sang out in nonviolent defiance, but how few men since could carry the tune: Ghandi, Count Tolstoi, Martin Luther King.

It was the material-mindedness of his government which drove the mystic Thoreau to the shores of Walden. His outrage is closely akin to the anger of many young people today. Young Thoreau was disgusted by the lies and confusion which clouded the bloody conflict with a smaller nation, Mexico.

Time is awash in this jail cell. We are not trapped in happenings past, but are concerned about THE NOW THOREAU — the explosive spirit who addressed himself to the perils of our time with more power and clarity than most angry young men writing now about now.

Thoreau is a fascinating paradox:

A man who was — and is.

A self-effacing giant.

A wit who rarely laughed.

A man who loved so deeply and completely that he seemed, sometimes, not to have loved at all.

"THE NIGHT THOREAU SPENT IN JAIL"

Waldo Emerson	Bill Rainwater
Lydian Emerson	Beth Benjamin
Thoreau's Mother	Ritta Dreier
Henry Thoreau	Ken Balster
John Thoreau	Glen Kampa
Bailey	Wayne Beckner
Ball	Jeff Davis
Ellen	Cindy Baxter
Sam	Cal Corson
Edward	Kevin Olsen
Williams	Craig Hampton
Passer-By	Cliff Allen
Farmer	Jim Kledis
Woman	Roberta Morgan
Townspiece	Cliff Allen, Larry Allen, Clark Christian, Walt Mullin, Stan Roskens, Betty Saeger, Nita Jones, Martha Considine, Mary Nan Winter, Shirley Davis





CONVOICATIONS

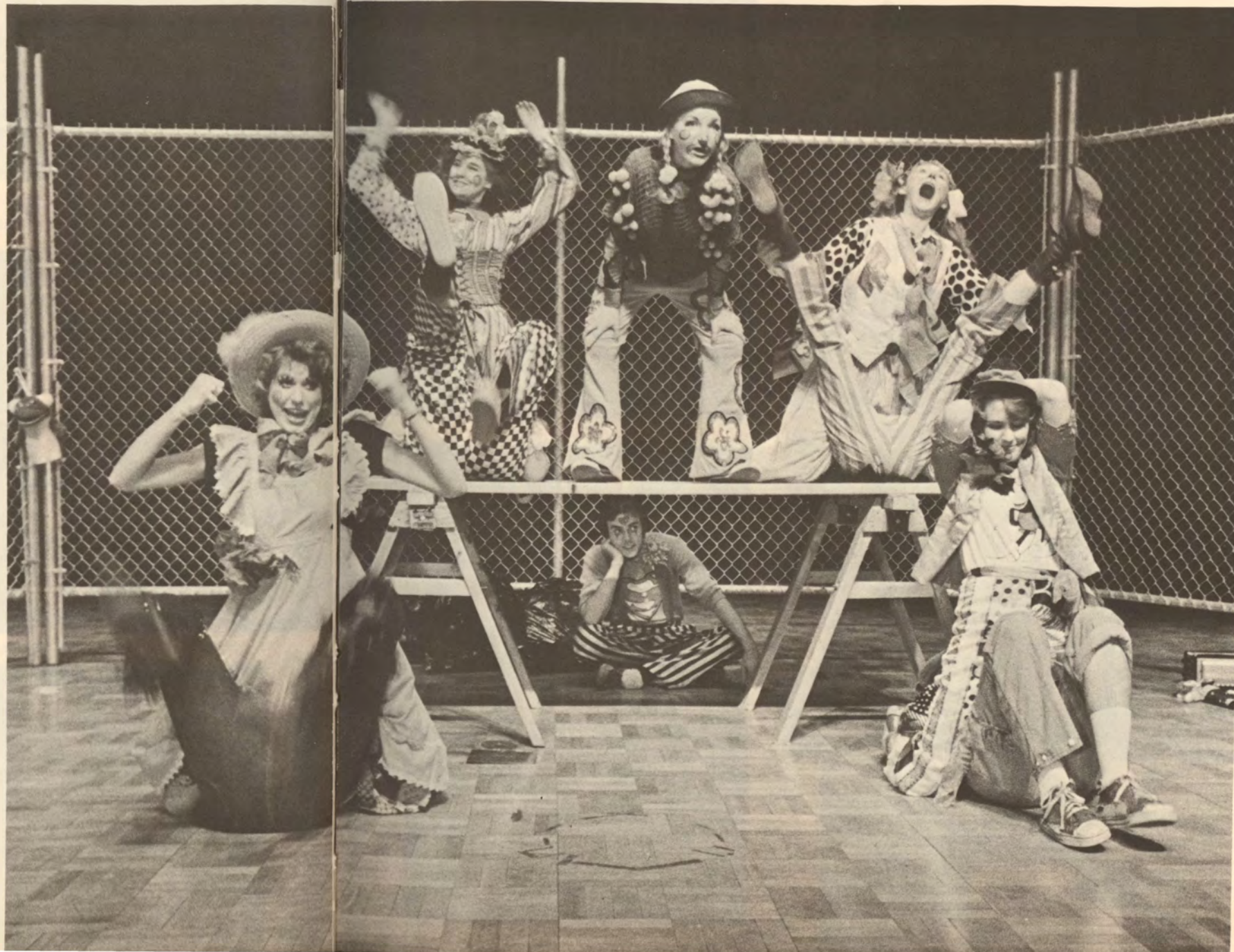



The academic year at Morningside was marked with the visits by several key national personalities and experts. Among the visitors for the "Siouxland 2000" conference were Stewart Udall and George Romney, two former cabinet members in the Departments of Interior and Housing and Urban Development, respectively. Helene Lopata, an expert in the field of sociology and social roles from Loyola University and Dennis Livingston, a political scientist from the Rennsler Institute of Technology also spoke.

In another seminar hosted first semester concerned with "Democracy and Education," Dr. Max Rafferty was a featured speaker. Both "Democracy and Education" and "Siouxland 2000" were coordinated under the direction of Dr. Gary Koerselman.

Dr. F. Thomas Trotter, General Secretary of the Board of Higher Education and Ministry of the United Methodist Church, was a convocation speaker. His topic concerned church relations with higher education.

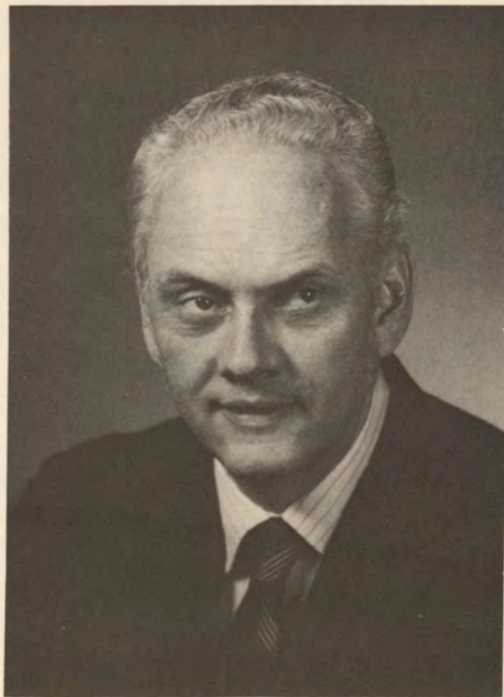
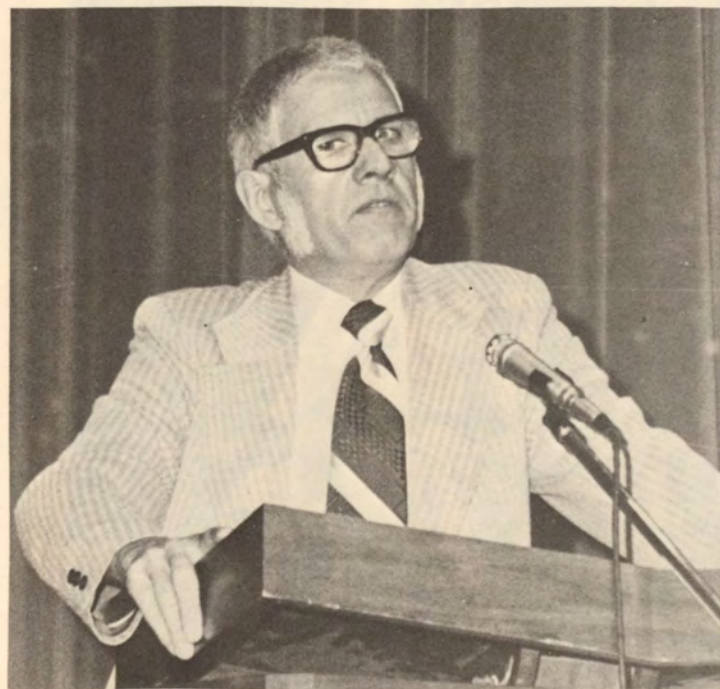

The following year, the
committee was called
together to discuss the
state of the state and
the future of the
state. The committee
was called together
to discuss the state
of the state and the
future of the state.

"TIMBERLINE"

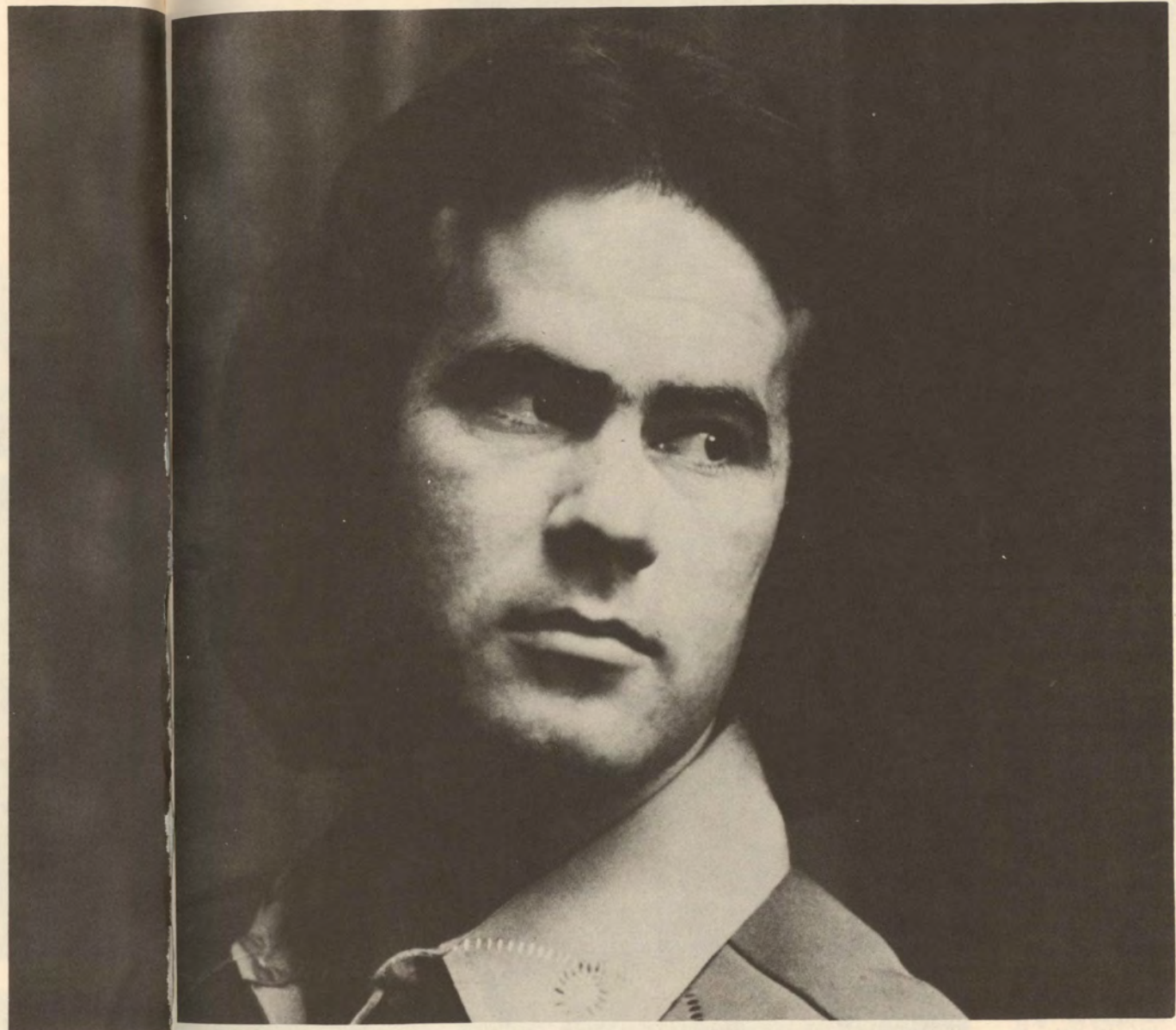

DAVE LOGGINS

Loggins, who will be
the first to be
named to the
board of directors
and for the first
time in the history
of the company,
will receive a
decision.



On May 11, at 2:30 p.m. in Allee Gym, 184 graduates will make up the class of '75. Glenn Leggett will speak on "The way it was, the way it is." Dr. Leggett is a past president and past professor of English at Grinnell College. He has received many honors, and has memberships in many professional societies, as well as writing many professional works. He seems to find time to be interested in the outdoors, specifically in fishing. Currently, he is the Vice-President of Deere and Company in Moline, Illinois.

Receiving the Order of Morningside this year will be Harvey H. Potthoff, who is most noted for his participation in Morningside's Board of Directors, and for being the Chairman of the Long-Range Planning Committee. The one chosen for this distinction has a history of service to Morningside College, and Dr. Potthoff will receive a plaque for his dedication.

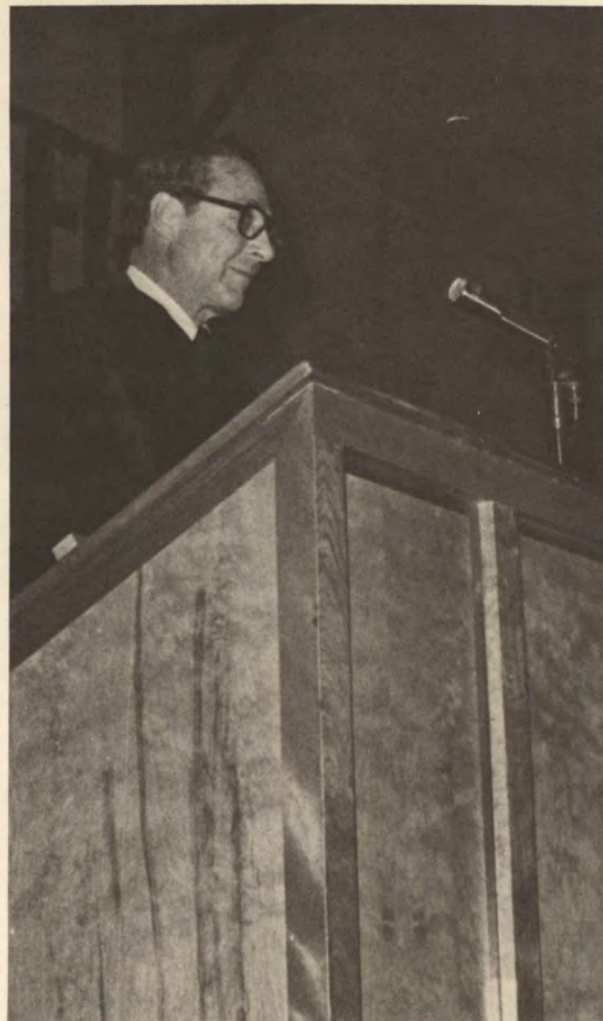

GRADUATION



Of the three individuals receiving an Honorary Degree, Beatrice A. Tift, an instructor at Morningside in English, is honored for making outstanding contributions in grammar and teacher training. She will receive a Doctor of Letters hood.

Receiving Doctor of Laws degrees are Dr. William A. Anderson, superintendent of the Sioux City public school system, and Dr. Glenn Leggett, the commencement speaker.

The four alumni receiving the Distinguished Alumni certificate will be J. Wesley Jones, former ambassador to Libya and Peru, Fred B. Smith, Vice-President for Western Electric, Nancy Crary Veglehn, author of books for young people, and Arthur R. Van Wyngarden, who was instrumental in the founding of Morningside's Van Wyngarden Relays project. These people are noted for their service to Morningside College, as well as their service to the community and state.

Baccalaureate will be in Eppley Auditorium on Sunday, May 11 at 10:30 a.m. The speaker will be the Reverend James R. Bjorge, present minister of M'side Lutheran Church.





LINCOLN CENTER DEDICATION

On October 12, the Robert M. Lincoln Center was formally dedicated. Mr. Bruce Crary, Chairman of the Board of Directors served as Master of Ceremonies. Recognition and acknowledgement were given to those that had donated to the building fund.

Following the 5:00 p.m. ceremonies a dinner was held in the Commons and Mr. Thomas Nurberger, President of the Northwestern Bell Telephone, was the featured speaker. A special program of Hawaiian dance was performed at Epley Auditorium after the dinner.



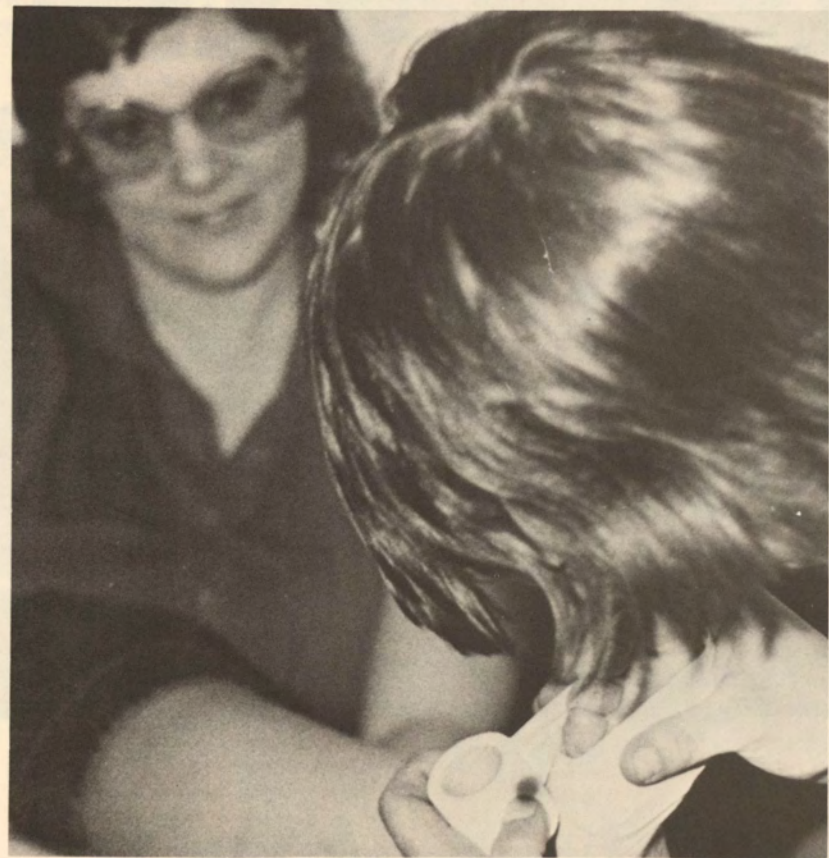

GREEKS



ALPHA DELTA PI

President: Ramona Reinitz
 V.-President: Marcia Bagley
 Recording Secretary: Terri Follett
 Treasurer: Joan Heaton
 Pledge Director: Kim Johnson



Linda Birkley
 Teresa Blomgren
 Carolyn Bock
 Mary Dagenais
 Nancy Lueck
 Laura Lukens
 Linda Mayne
 Mary Mills
 Connie Popken
 Penny Staebler
 Martha VanderBerg
 Lanie Vergith
 Terry Waters
 Debby Barber
 Karen Gustavson
 Anne Lippincott
 Nancy Piper
 Carol Rice
 Brenda Schwanz
 Marlene Smith
 Bucky Sorenson
 Cindy Byrne
 Bev Stoneburg
 Cindy Togeas
 Lori Nettleton



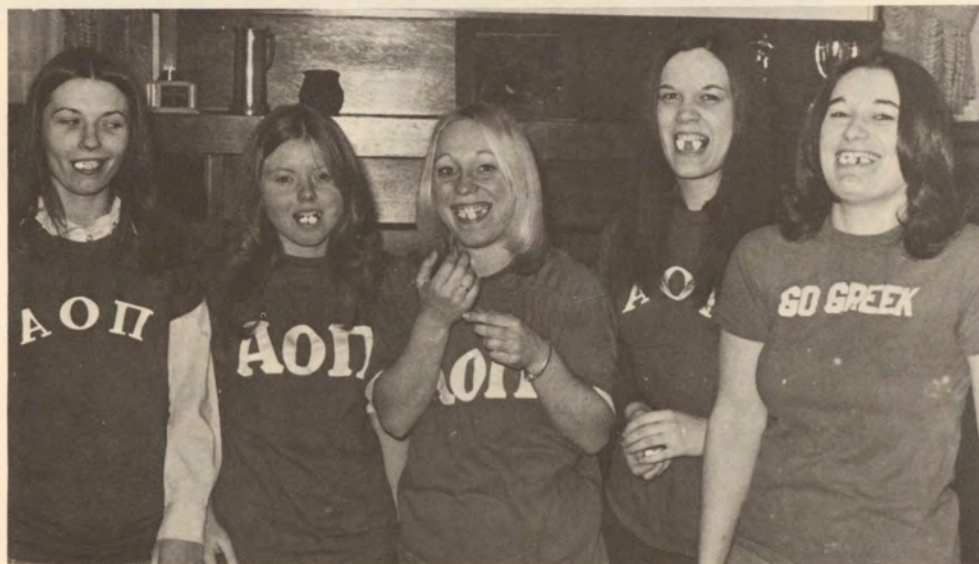

Julie Dockstader
 Lois Fries
 Rhonda Husted
 Laura Baer
 Deb Mann
 Denice Johns
 Jeanne Meacham
 Vicki Schug
 Bonnie Boham
 Carol Moore
 Barb Swalve
 Diane Steffens
 Janet Young
 Janet Williams
 Jeri Craig

President: Diane Davies
 1st Vice President: Jan Schmadeke
 Pledge Trainer: Heidi Pfeil
 Treasurer: Deb Harrison
 Sr. Panhel: Pam Yockey
 Jr. Panhel: Brenda Brandt

ALPHA OMICRON PI

DELTA ZETA



Roxanne Amick
 Wendy Bancroft
 Barb Bisbee
 Marcy Brandt
 Patti Jo Dougherty
 Janet Fechter
 Suz Ann Frank
 Sue Gambajana
 Mary Ann Gaspar
 Penney Germer
 Heidi Held
 Judy Hoem
 Gloria Gelken
 Linda Koebel
 Kristi Larson
 Marilyn Leissler
 Carol McCracken
 Sandy McCulloch
 Cindy Meyer
 Karen Meyer
 Julie Mitchell
 Faye Molzen
 Nancy Nelson
 Marlene Ostebee
 Anne Packard
 Deb Parker
 Marjorie Phillip
 Robyn Reckert
 Cindy Rogers
 Lisa Sardi
 Donna Smith
 Pat Steffe
 Jo Ellen Uber
 Jeanne Van Dyke
 Cathy Weikert
 Ann Weiss
 Lori Wiese
 Shannon Whitcomb
 Kim Davis
 Karen Kiser
 Betsy Macfarlane
 Patti Patton
 Lynne Stoebner
 Janet Webb

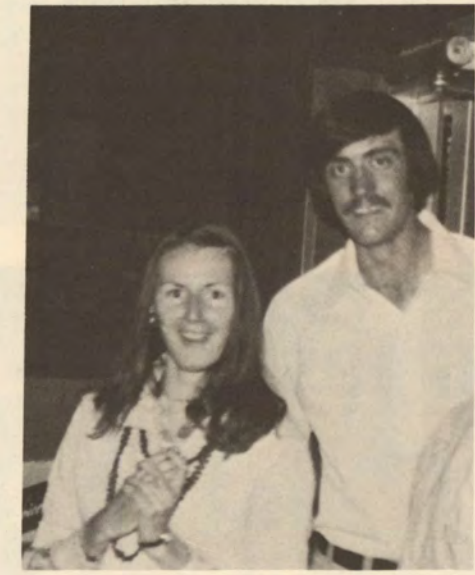

DELTA SIGMA PHI

Delbert Christensen	Mitch Olsen
Dave Honeck	Dave Schlessner
Chris Hyndman	Bill Berg
Curt White	Dan Brooks
Roger VanWaart	Grant Clark
Terry Bahney	Dana Jensen
Steve Corrie	Shelby Johnstone
Leo Pieper	Kevin McGraw
Ron Washburn	Steve Pittman
Steve Hasbrouck	Trace Simmons
Steve Reed	Ted Stiles
Calvin Corson	Lynn Weisz
Ron Heaton	Jeff Baldwin
Greg Askeland	Guy McCausland
Brad Burris	Rex Mehrhoff
Jim Engler	Stan Roskins
Tracy Hirt	Kelvin Smith



SIGMA PHI EPSILON



TAU KAPPA EPSILON

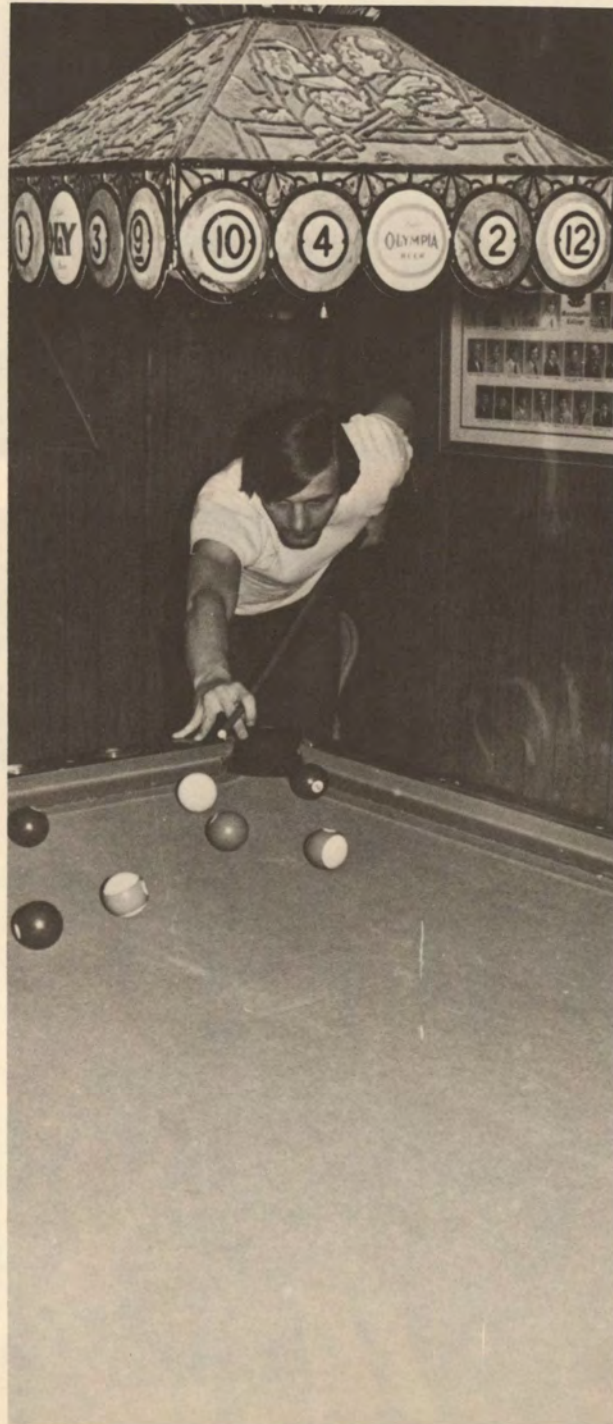



PANHELLENIC COUNCIL

New Officers:

President: Ann Weiss
 Vice-President: Jeanne Meacham
 Secretary: Kim Johnson
 Treasurer: Lynn Stuebner
 Public Relations: Carol Moore

Old Officers:

President: Ramona Reinitz
 Vice-President: Ann Packard
 Secretary: Brenda Brandt
 Treasurer: Kim Johnson
 Public Relations: Judy Hoem

Ann Weiss
 Jeanne Meacham
 Kim Johnson
 Lynn Stuebner
 Carol Moore
 Brenda Brandt
 Ramona Reinitz
 JoEllen Uber
 Ann Packard

INTERFRATERNITY COUNCIL

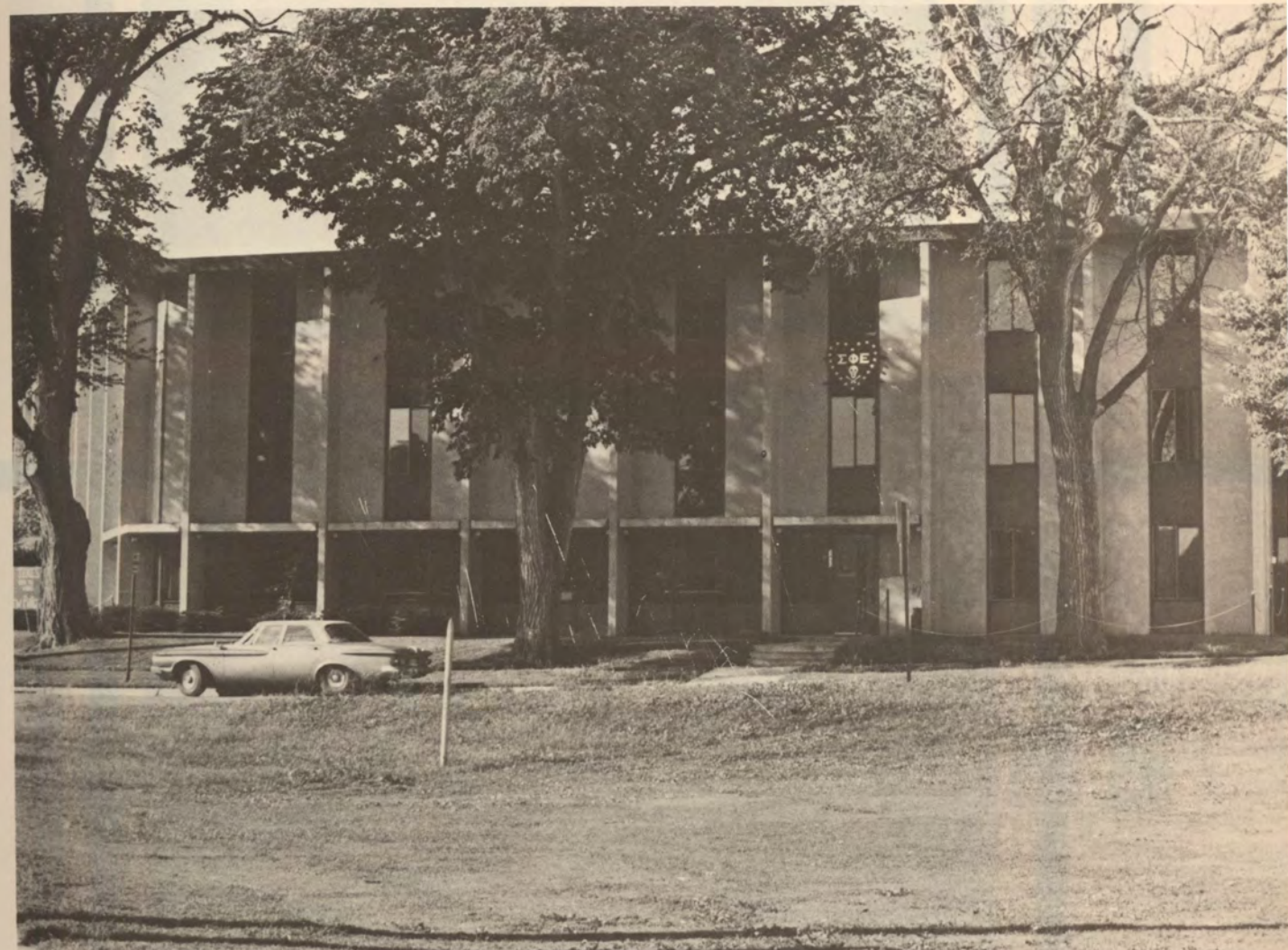

Steve Corrie, President
 Dave Wulke, Sig Ep
 Dave Thompson, TKE
 Terry Bahney, Delta Sig

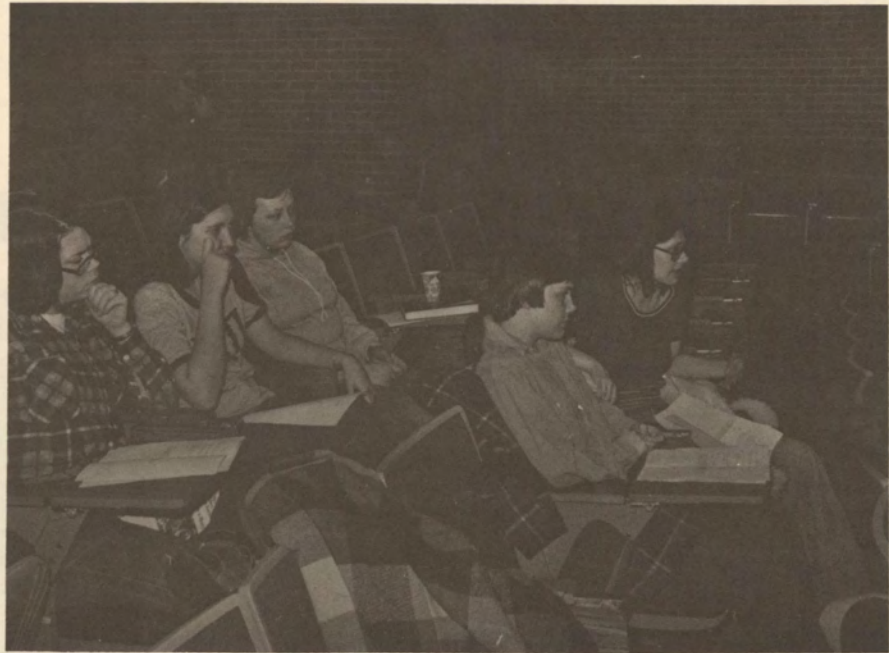

ORGANIZATIONS

STUDENT SENATE

President: [Name]
Vice President: [Name]
Secretary: [Name]
Treasurer: [Name]
Members: [List of names]

[Faint, illegible text, possibly a caption or list of names]

STUDENT SENATE



- Don Acker
- Laura Baer
- Sue Breneman
- Randy Bubke
- Margaret Burden
- Delbert Christensen
- Mike Collins
- Martha Considine
- Anne Lippincott
- Dave Fuchs
- Charlie Haack
- Jeanne VanDyke
- Jeff Henderson
- Randy Henderson
- Kurt Jensen
- Joel Johnson
- Zella Jones
- Dave Looney
- Sheila Madden
- Sharon McCallum
- Russ McComsey
- Al McNiven
- Onita Mohr
- Duane Moran
- Mike Dosland
- Steve Papian
- Bill Scheel
- Stan See
- Jack Steck
- Gary Stodden
- Kevin Stough
- Doug Thom
- Larry Webb
- David Zahnniser



- Bill Kriss President
- Paul Doster Vice-President
- Greg Hampson Treasurer
- Jim Richardson Secretary
- Barry Fouts Advocate
- Sue Elgin Secretary
- Chuck Leissler Social Director
- Mary Ann Gaspar Social Director
- Dan Johnson Commons Board Chairman
- Don Poppen Advisor
- Michael Husband Advisor

The Commons Board again this year hosted a group of 19 movies. Titles ranged from "Camelot" to "Summer of '42" to "Portnoy's Complaint." The game room provided long hours of entertainment for those who found studying to be a bore, and the monies taken in from the game room helped to pay for a new sound system in the Commons.



COMMONS BOARD OF CONTROL



Grace Wittstruck, Director of Programs and Activities, and the Commons.

LASS

Mark Heath
 Chuck Martin
 Roger Randall
 Dave Fuchs
 Ron Samuels
 Larry Hunecke
 Paul Doster
 Gary Stodden
 Bill Weins
 Monte Albert



President: Deb Badgett
 V.-P.: Penny Staebler
 Secretary: Heidi Pfeil
 Treasurer: Fran struve
 Membership Chairman: Jan Schmadeke
 College Bowl Co-ordinator: Jan Brown-Lowe

Christie Oamek
 Ida Hauser
 Nancy Lehman
 Diane Davies



BLUE KEY

President: Marc Burkhart
 V.-P.: Rick Roghair
 Sec'y-Treas.: Al Herbst
 College Bowl Chairmen:
 Dale Lenderts
 Jarl Aronson



PHI ETA SIGMA



1974-1975 Membership

Richard A. Smith
 Leland James Webb, Treasurer
 David H. Zahniser
 John Palmolea
 Tom Walton
 Jim Mol, Vice-President
 Bruce Bahlmann, President
 Don Strickler, Historian

Hess Roorda

Tim Johnson
 Mark Haberman
 Greg Simpson
 Craig Birkby, Secretary
 Jerry Brabec
 John Snäkenberg

1973-1974 Membership

Larry K. Corrington
 Ron Sumpter, President
 Michael W. Van Engen
 Michael S. Underwood, Secretary
 Ray Edgington, Vice-President
 James Donald Richardson
 Dave R. Marsh
 Mark John O'Tool
 Kevin Victor Throne, Treasurer
 Betty June Bullock

ALPHA LAMBDA DELTA



Sheri Christensen
 Mary Clarke
 Merideth Cook
 Susan Dopp
 Cynthia Frantz
 Susan Gibbs
 Karen Goettsch
 Martha Heinicke
 Lori Hillger
 Jean Kamps
 Stephanie Kruse
 Anne Lippincott
 Sheila Madden
 Marsha Maxwell
 Carol Moore
 Kathryn Mustain
 JoAnne Nelson
 Linda Nielsen
 Wendell Peterson
 Lenelle Pope
 Connie Quee
 Linda Stille
 Barbara Swalve
 Karen VanDenTop
 Carol Wadsley

AGORA



President: Donna Gonnerman
 Vice-President: Anne Packard
 Sec'y-Treas.: Marion Craig
 Courtesy Chairman: Miriam Lincoln
 Social Chairman: Janet Smith
 Historian: Nancy Sheumaker
 Publicity Chairman: Deb Parker
 Senior Representative: Jean Passer
 Junior Representative: Judy Bahlman
 Sophomore Representative: Lori Hillger
 Freshman Representative: Anne Lippincott
 Advisors: Mrs. Grace Wiistruck
 Sharon Johnson
 Mrs. Sharon Ocker

MEMBERSHIP

All college women, both dorm and commuter.



Agora, the all campus women's society hosted two annual events this year. On October 20, 1974 the group held their Fall Style Show. Wendy Bancroft, Dana Johnson and Janet Smith were named as "Best Dressed." On April 6, 1975 the group fashioned bridal wear. Also on the calendar this year was the big-little sis weekend.



Tragedy struck the Afro American Society on January 26, when the membership heard of the death of one of their members, Margaret Burden, a freshman from Lincoln, Nebraska. The organization placed a plaque in the group's lounge in her honor.

AFRO-AMERICAN SOCIETY

President: Phillip Jackson
 Vice-President: Sandra McIntosh
 Secretary: Roxann Favors

MEMBERSHIP

All minority students



COLLEGIAN REPORTER

Dave Fuchs
 Shirley Davis
 Janet Brown-Lowe
 Chuck Martin
 Rod Gonnerman
 Kim Johnson
 Martha Considine
 Ruby Ligouri
 Betty Saeger
 Shannon Whitcomb
 Harry Buss
 Beth Potter
 Tom Feldpausch
 Cheryl Hogeboom
 Dale Howard
 Larry Webb
 Al Herbst
 Bruce Bahlmann
 Jim Keesey
 Mary Carpenter

CIRCLE K

President: Tom Feldpausch
 Vice-President: John Ehn
 Secretary: Jean Nelsen
 Treasurer: Dan Carrow



The Morningside chapter of Circle K hosted the 1975 Circle K Spring District Convention on March 14-16 at Howard Johnson's Motor Lodge. A series of seminars were held concerning topics on health concerns, neglected people and the environment.

Jim Sherwood
 Larry Corrington
 Chip Popenhagen
 Chuck Thompson
 Bob Stover
 John Houslog
 Dave Fuchs
 Kevin Stough
 Mark Heath
 Theresa Sherrill
 Rob Soukup
 Sarah Hicks
 Mike Cavoto
 John McWhorter
 Harold Smith
 Chuck Hertz
 Bob Barke
 Barb Schelp
 Rick Ashmore
 Sue Stemme
 Dennis Schultz

SPECIAL K

President: Penny Staebler
 V.-President: Mary McDermott
 Secretary: Nancy Earhart
 Treasurer: Mary Wester
 Publicity: Jan Deemer
 Membership: Lori Hillger

Lori Hillger
 Darlyce Mammenga
 Mary Wester
 Nancy Earhart
 Penny Staebler
 Jan Deemer
 Lorenda Hinds
 Anne Lippincott
 Mary McDermott
 Gwen Johnson
 Sharon McCallum
 Myrna Fonley
 Suzanne Thomas
 Deb Badgett
 Fran Struve

Pat Chambers
 Linda Fraser
 Donna Gonnerman
 Sharon Cates
 Laurie Bradshaw
 Darlys Richardson
 Mary Kay Anderson
 Wanda O'Banion
 Denise Mork
 Sandra McIntosh
 Mrs. Hartman, Sponsor



President: Linda Renaud
 Vice-President: Jarl Aronsen
 Secretary: Sharon Starling
 Treasurer: Mark Heath
 Advisors: Rev. Ralph Brink
 Ms. Betty Bullock

MEMBERSHIP
 160 members

RELIGIOUS LIFE COUNCIL



Dave Gould
 Jim Kledis
 Fred Lewis
 Lonnie Hohl
 Dave Huston
 Mary Ellen Gross
 Ruth Wilson
 Dawn Hohl
 Barb Schelp
 Sharon Starling

Religious Life Council highlighted their year with a 'Discover Iowa' field trip on March 7-9. The group visited various Iowa landmarks including the Hoover Library and the Amana Colonies. Early in the year 24 members attended the lakes retreat at Okoboji from September 20 to 22.

TOMORROW'S SUNSHINE



President: Onita Mohr
 V.-President: Dave Zahniser
 Sec'y-Treas.: Dan Collins
 Publicity Director: Anne Lippincott

Joy Engdahl
 Janet Comfort
 Ruby Ligouri
 Jan Callison
 Gary Stodden
 Mary Stodden
 Martha Considine
 Jean Passer
 Marc Burkhart
 Albert Sellen
 Carol McLaughlin



YOUNG DEMOCRATS

- | | |
|--------------------|-----------------|
| JARL ARONSEN | DEB BADGETT |
| MARC BURKHART | JANIS CALLISON |
| DIANE DAVIES | JENNIFER GALLES |
| DEBRA HARRISON | IDA HAUSER |
| RICHARD HORNBERGER | DALE HOWARD |
| BECKY HULSEBUS | LARRY HUNECKE |
| DAVID HUSTON | MAUREN KOLAR |
| NANCY LEHMAN | DAVID LIEDER |
| DEBORAH MATTHIAS | CHRISTIE OAMEK |
| BARBARA OKONOSKI | HEIDI PFEIL |
| RICK ROGHAIR | FRANK SAILORS |
| DOUGLAS SKARIN | LEIF SOLHEIM |
| PENNY STAEBLER | FRANCES STRUVE |
| WILLIAM WEINS | CRAIG WELLE |
| JAMES WESTERGAARD | LAWRENCE WICKER |
| DEBRA WILLEY | |

WHO'S WHO IN AMERICAN UNIVERSITIES AND COLLEGES

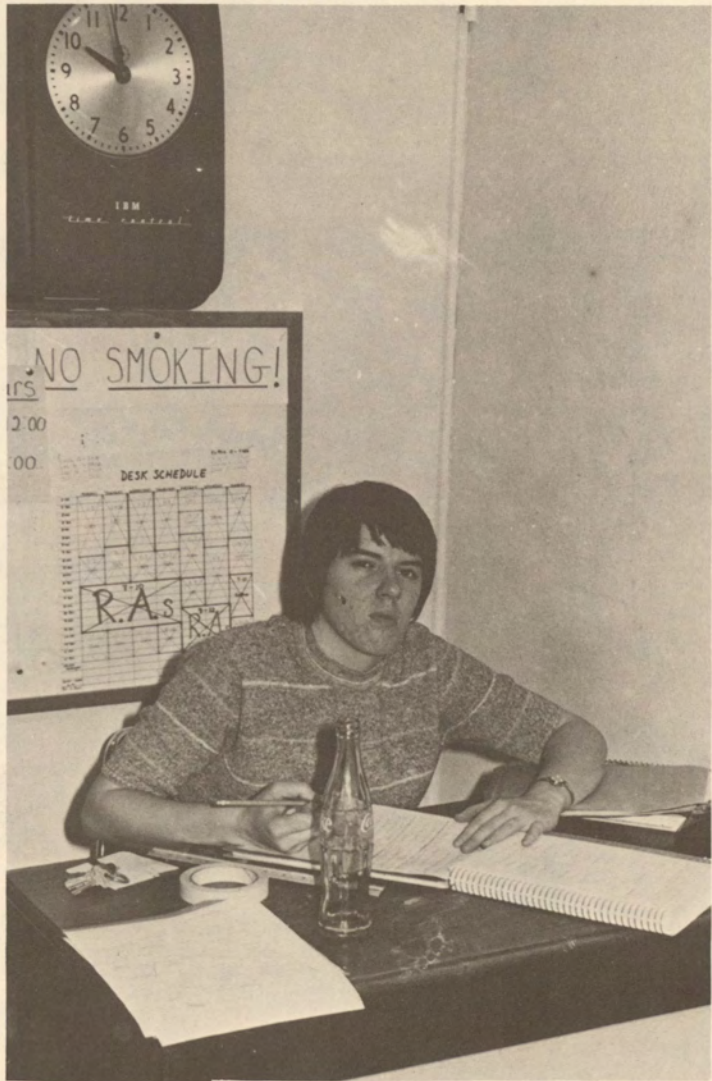

SENIORS



David Anderson



Jarl Aronsen



Debra Badgett



Carolyn Beller



Teresa Crevier



Phyllis Cullen



Rebecca Danks



Diane Davies



Clyde Bennett



Pati Jo Berlin



Linda Birkley



Lawrence Boyd



Lucy DeBonis



Melvin DeGroot



Ruth Dorale



Patricia Duggins



Mark Brasel



Norman Briden



Janet Brown-Lowe



Randall Bubke



Bethany Eckles



David Edmonds



Joy Engdahl



Scott Ernst



Marc Burkhardt



Mary Lou Bylsma



Janis Callison



Vicki Cose



Mark Fegan



Thomas Feldpausch



Diane Fikkert



David Galler

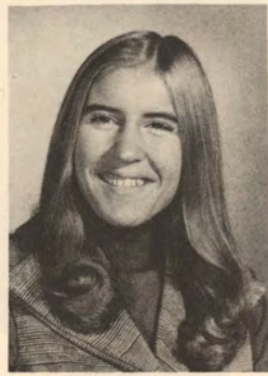

Jennifer Galles



John Garred



Carol Garvis



Mary Ann Gaspar



Carol Gates

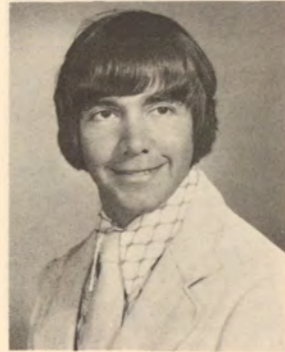

Thomas Gehl



Rodney Gonnerman



Carol Gonnigan

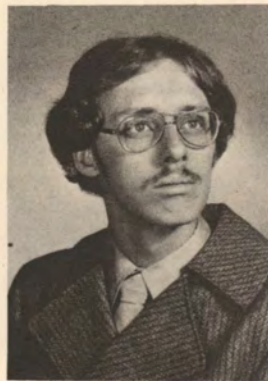

David Gould



Terry Graham



Mary Ellen Gross



Rickey Gustafson

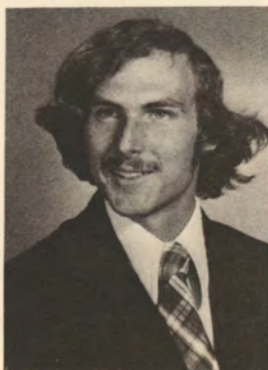

Gregory Hampson



Eugene Handke



Debra Hanna



Debra Harrison



Ida Hauser



Jeffry Henderson



Ralph Hesse



Janet Hinrichs



Cheryl Hogeboom



Thomas Horgan



Richard Hornberger



Becky Hulsebus



Larry Hunecke



David Huston



Gloria Jelken



Kurt Jenson



Danny E. Johnson



Joel Johnson



Lynnea Johnson



Glen Kampa



Curtis Kaufman



Kathryn Kimball



Judy Kleban



David Koebel



Deborah Matthias



Linda Mayne



Russell McComsey



Daniel McElwain



Maureen Kolar



Lynn Krage



Denise Lacina

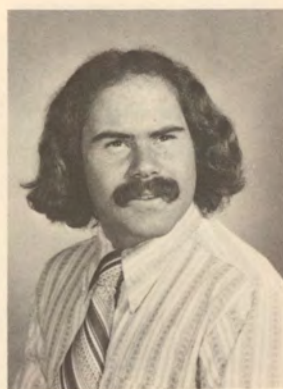

Charles Leissler



Pauline Meier



James Miller



Steven Moore



Cathy Morell

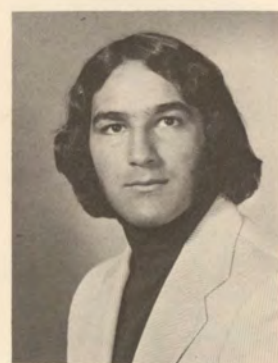

David Lieder



Brian Linafelter



Miriam Lincoln



Wesley Lussman



Linda Murphy



Deb Krinke Nelson



Verne Nelson



Marilyn Neuberger



Richard Luther



Sandy Lyman



Joseph Malsam



Debra Mann



Christie Oamek



Barbara Okonoski



Delwyn Olivier



Jean Passer



Heidi Pfeil



Daniel Pomeranke



Joyce Pratt



Richard Puttmann



Donnis Sickler



Marsha Sims



J. D. (Harold) Smith



Leif Solheim



Janet Ranniger



Bruce Reid



Linda Renaud



Douglas Rice



Penny Staebler



Jack Steck



Dennis Stodden



Frances Struve

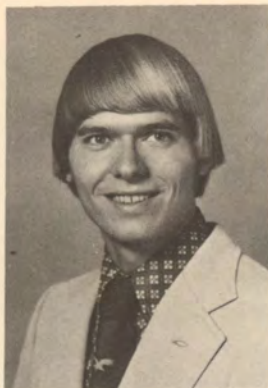

Rick Roghair



Eileen Ross



Mary Rowland



Jean Rystad



Linda Swedlund



Stacia Thiessen



Douglas Thom



Fred Titus



Elizabeth Saeger



Barbara Salyers

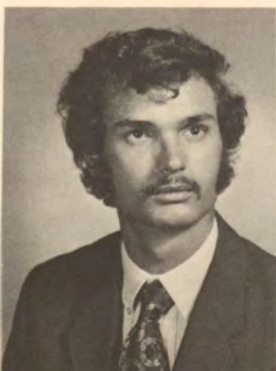

Ronald Samuels



Janice Schmadeke



Diane Traxler



Roger VanWaart



Laurence Webb



William Weins



Craig Welle



James Westergaard

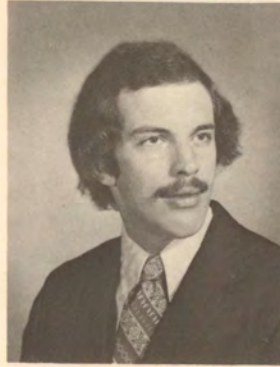

Lawrence Wicker



Debra Willey



Ruth Wood



William Young



Diane Nordstrom



Janet Fechter



Pat Simmons



Cathy Weikert



Clark Christian

James Allen, Moshin Ashfaque, Earl Belt, Scott Benjamin, Karen Berlin, Manzel Berlin, Betty Beyer, Jane Braunger, Mary Anne Christensen, Clark Christian, John Dagenais, Edgar Denbeste, Lottie Edwards, Bradley Engle, Marcia Falk, Janet Fechter, Joelene Ferrin, Robert Fletcher, Linda Luchs, Peggy Geick, Eleanor Gibson, Gary Goodwin, Kenneth Guillaume, Rebecca Hansen, Randy Henderson, David Honeck, Dale Howard, Chris Hyndman, Craig Jackson, Henry Kuhlmann, Chrystal Kurtze, Clara Leone, Darwin Lewis, Lonnie Lewis, Richard Lille, Alan McNiven, Ronald MacRevnolds, James Mascarello, Larry Mieras, Becky Miller, Robert Nelson, Nancy Nockels, Diana Nordstrom, Michael O'Sullivan, Charlotte Petersen, Robert Pinnell Jr., Rebecca Roghair, Robert Rossi, Lawrence Rottunda, Frankie Sailors, David Schlessler, Geoffrey Schleuter, Constance Selk, Patrick Simmons, Douglas Skarin, Jolene Smidt, Paul Smith, Suzanne Snider, Peggy Snyder, Michael Spencer, Anne Spornitz, Tex Towns, Eric VanderBerg, Martha VanderBerg, Ronnie VanDeventer, Margaret Weaver, Cathy Weikert, Gene Wickey, David Widman, Joseph Wilson, Steve Zedicker.

DECEMBER GRADS

Delbert Christensen, Larry Hitzhusen, Kathleen Misfeldt, Carol Nelson, Terry Petekavich, Roberta Reckert, Linda Torgerson, Mary Wester.

SUMMER GRADS:

Mark Aeilts, Ralph Alexander, Suzanne Elgin, Roxanne Gould, Mervin Hobbs, Brian McNamara, Patricia Rasmussen, Luella Reese, James Vint, Christine Weiper.

Marc Burkhart
 Paul Doster
 Tom Eckert
 Mark Heath
 Ralph Hesse
 Larry Hunecke
 Dale Lenderts
 James Liles
 Marv Munden
 Alan Parker
 Chuck Thomson
 Dan Pomerence
 Pat Simmons
 Harold Smith
 Ron Tjaden
 Chuck Thompson



RESIDENT ASSISTANTS

Deb Badgett
 Fran Struve
 Nancy Earhart
 Jan Deemer
 Janet Comfort
 Sue Brennehan
 Anne Packard
 Barb Bisbee
 Donna Gonnerman
 Jean Van Dyke
 Rachel Lieder
 Onita Mohr
 Wendy Bancroft
 Deb Parker
 Sherry Hopkins
 Denise Nielsen
 Beverly Stille
 Pat Steffe
 Penny Germer
 Janet Smith
 Mary Wester
 Vicki DeGroot
 Mary Ellen Gross
 Marjorie Phillipp
 Jean Passer
 Jan Callison
 Pat Duggins



HEAD RESIDENTS

Head Residents:
 Al Herbst
 Chuck Buesing
 Vi "Mom" McDonald



Assistant Head Residents:
 Deb Matthias
 Penny Staebler
 Head Resident: Sharon Johnson



ROADMAN HALL DORM COUNCIL

President: Larry Hunecke
 V-President: Duane Moran
 Secretary: Dale Lenderts
 Treasurer: Ron Samuels
 Social Director: Mark Johnson

Kelvin Smith
 Jeff Baldwin
 Tom Heidenreich
 Greg Stover
 Paul Fredericksen
 Jim Richardson
 Jim Liles
 Dave Looney
 Dave Kobliska
 Craig Welle
 Joe Longo
 Dave Brostrom
 Hugh Irwin
 Diane Benjamin
 Scott Benjamin
 "Mom" McDonald

DIMMITT HALL W.S.G.A.



President: Nancy Earhart
 Vice-President: Fran Struve
 Secretary: Rachel Lieder
 Treasurer: Muriel Tomlinson
 Chaplin: Linda Renaud
 Historian: Jan Deemer
 Social Chairmen: Joyce Stille
 Deb Parker
 Barb Schelp

PIT

Lonny Hohl
Gary Graves
Rick Gustafson
Steve Hugunin
Mark Swedland
Owen Davies
Steve Blair
Hugh Irwin
Rick Davis
Marv Munden
Ralph Hesse
Doug Schultz
Mike Collins
Steve Iorio
Dave Morell
John Lindberg
Tim Labuscher
Paul Hinspeter
Jeff Davis
Dave Brostrom
Mike Stadlberger
Joe Jacobsen
Lyle Schuknecht



ORGIES



Dan Pomeranke
Dale Lenderts
Dave Lieder
Ray Edgington
Craig Welle
Craig Jackson
Mark Fegan
Terry Sutton
Jim Albertson
Dave Zahniser
Rich Putmann
Steve Heaton
Brian Stork
Joe Longo
Harry Buss
John Mugge
Larry Wicker
Bob Johnson
Norm Gillespie
Dale Kreuger
Greg Mealy
Jules Banks
John Snakenburg
Terry Feenstra
Jim Goede
Dave Snakenburg
Paul Koenig
Brian Stevens
Vance Shoemaker
Paul Dodd



2nd NEW WING

Jarl Aronsen
 Larry Boyd
 Rick Luther
 Bob Warner
 Rick Kidney
 Chuck Hertz
 Craig Hampton
 Robert Curry
 Gary Williamson
 Mark Pixler
 Doug Skarin
 Dan Anderson
 Bob Barke
 Dave Tritle
 Ron Tjaden
 Jim Liles
 Mark Sapiro
 Bruce Tevis
 Jim Kledis
 Wayne Beckner
 Dave Looney
 Victor Bird
 Mike Cavoto
 Loren Matasovsky
 Ron Sumpter
 Tom Walton
 Mike VanEngen
 Mike Underwood
 Bob Zimmerman
 Don Acker
 Dave Kobliska
 Kevin Uriell
 Brian Miller
 Dan Corrow

3rd NEW WING



Steve Moore
 Dave Gould
 Fred Lewis
 John Kolbo
 Rex Mehrhoff
 Dan McElwain
 Denny Schultz
 Paul Frederiksen
 Ron Samuels
 Steve Walsh
 Mike Walsh
 Chip Popenhagen
 Harold Smith
 Mark Heath
 Jim Sherwood
 Dave Fuchs
 Craig Birkby
 Dwight Hayes
 Tom Curry
 Steve Haase
 Mark O'Toole
 Darwin Clearwater
 Mike Gragert
 Jim Richardson
 Jim Newman
 Curt Kaufman
 Larry Webb
 Dale Howard
 Bruce Lubach
 Dan Siebersma
 Tom McWilliams
 Mike Sorn
 Emmanuel Rhee
 Denny Stodden
 Mohsin Ashfaque
 Barry Reinitz
 Woody Rhodes
 John Garred
 Brent Huldeen

2nd OLD WING



Jim Hawthorne	Steve McConnell
Tim Johnson	Wes Lussman
Doug Stover	Tom Eckert
Jim Huseman	Dan Collins
Tom Heidenreich	Paul Doster
Chris Frey	Les Dodd
Mike Blum	Joe Dixon
Chuck Schmitt	Steve Hiltabidle
Douglas Arterburn	Keith Jackson
Mark Johnson	Bob Tesch
Barry Fouts	Doug Franco
Dave Law	David Hall
Chuck Martin	Glen Kampa
Jim Keeseey	Owen Lomax
Larry Corrington	Ken Boswel
Bill Hawthorne	Rich Briese
Ward Fredrickson	Jeff Moran
Steve Hayward	Mark Goodenow
Lon Lewis	Jake Anderson
Doug Rutherford	John Bell
Robby Soukup	Greg Schnirring
Brad Smith	Ed Webster
Steve Brown	Duane Griffin
Duane Moran	

PENTHOUSE



Tracy Hirt
 Ernie Bloomer
 Randy Horsley
 Kelvin Smith
 Gerry Curry
 Mark Knight
 Steve Klotz
 Greg McBroom
 Marc Burkhart
 Larry Hunecke
 Randy Boerner
 Mark Scoles
 Jim Stangl
 Kevin Bateman
 Curt Engel
 Jay Wells
 Steve Papian
 Nat "Dude" Phipps
 Trace Simmons
 Stan Roskens
 Chuck Seago
 Duane Rees
 Lee Webb
 Jim Okonkwo
 Virgil Wittmer
 Bob Ellet
 Kim Peters
 Mark Haberman
 Paul Holstein
 Dave Marsh
 Cody Paul
 Danny Schrader
 Doug Harding
 Bruce Bahlman
 Jim Mol
 Jon Nelson
 Jeff Baldwin
 Al Anderson
 Jeff Fillian
 Cliff Kilburn
 Hess Roorda
 Clark Albert
 Gary Comfort
 Greg Held
 Walt Mullin

PENTHOUSE

Mr. and Mrs. Greg Hampson
Mr. and Mrs. Verne Nelson
Mr. and Mrs. Tom Gehl
Mr. and Mrs. Gary Stodden
Mr. and Mrs. Steve Dickman
Mr. and Mrs. Don Muckey
Mr. and Mrs. Rick Roghair
Mr. and Mrs. Scott Ernst
Mr. and Mrs. Jerry Stultz
Mr. and Mrs. Larry Lago
Mr. and Mrs. Rodd Nordstrom

MARRIED STUDENTS IN COLLEGE APARTMENTS

Mr. and Mrs. Scott Benjamin
Mr. and Mrs. Jon Braband
Mr. and Mrs. Marcus F. Fikkert
Mr. and Mrs. Bill Scheel
Mr. and Mrs. Dave Davidson
Mr. and Mrs. Wayne Nielsen
Mr. and Mrs. Herb McMath



GROUND WEST NEW WING



Philly Robertson
Lisa Sardi
Pat Chambers
Carol Wadsley
Sue Gambaiana
Barb Boone
Paula Kinney
Virginia Peverly
Eileen Ross
Nancy Veenhuis
Deb Bates
Denise Mork
Jane Lundy
Sue Petersen
Nancy Bissell
Laurie Fredrickson
Joli Johnson
Kady Jessen
Mary Wester
Bickie DeGroot
Joelle Brosamle
Barb Grau
Lori Young
Darlys Richardson
Lori Hillger
Dar Mammenga

Mary Ellen Gross
 Marjorie Phillip
 Pat Spang
 Barb Schelp
 Sharon Straling
 Koni Purdy
 Gwen Johnson
 Linda Olson
 Murna Fonley
 Deb Yockey
 Roberta Morgan
 Raejean Pacholke
 Connie Hauswith
 Bonnie Fear
 Wendy Hartwig
 Kathy Misfeldt
 Janet Frink
 Sandy Shady
 Laurie Bradshaw
 Becky Rounds
 Connie Godfrey
 Vicki Sever
 Phyllis Quesenberry
 Lynn Quesenberry
 Nita Jones
 Tami Sando

1st WEST NEW WING



2nd WEST NEW WING



Carol Christofferson
 Noma Zimmer
 Paula Gustafson
 Judy Bahlman
 Muriel Tomlinson
 Joyce Bolton
 Millie McClure
 Janet Young
 Jane Patton
 Cindy Tongeas
 Carmel Sorenson
 Vicki Cose
 Diane Traxler
 Barb Salyers
 Jane South
 Sandy Lyman
 Nancy Huenik
 Sandy Chapelle
 Mary Ann Thompson
 Barb Witte
 Peg Geick
 Judy Kleban
 Tiara Box
 Jan Callison
 Jean Passer
 Sharon McCallum
 Lynn Johnson
 Linda Renaud
 Cathy Morell
 Mary Winter
 Laurinda Hinds
 Athlyn Amonson
 Claire Leone
 Deb Hanna
 Nancy Lehman
 Connie Selk
 Liz Swanson
 Jo Ferrin



3rd WEST NEW WING

Debra Steffen
 Corrine Reitz
 Kandra Ernst
 Jean Nelson
 Linda Koebel
 Sue Bumstead
 Marion Craig
 Susan Kiel
 Connie Willer

Mickey Cobb
 Mary McDermott
 Diane Elsen
 Nancy Sheumaker
 Jean Buell
 Audrey Kee
 Jo Maxwell
 Kim Helmbrecht
 Kim Yarosevitch
 Deb Rhodes
 Linda Klein
 Kathie Oamek
 Pat Wiederein
 Joy Schumann
 Marlene Ostebee
 Nancy Lueck
 Joan Heaton

Cindy Kaehlar
 Rachel Lieder
 Onita Mohr
 Mary Jean Peterson
 Wendy Reik
 Carol Clemmons
 Faye Molzen
 Shari Samuelson
 Suzanne Thomas
 Connie Drey
 Cathy Simpson
 Jody Davison
 Karen Hansen
 Becky Schaller
 Becky Thede
 Connie Henderson
 Janet Schmidt

EAST CENTRAL



Sharon Helen
 Vickie Holtgrew
 Sheila Madden
 LuAnn Lundy
 Jean Mol
 Thelma Leusink
 LeAnn Klemme
 Patti Patton
 Karen Kiser
 Deb Parker

Wendy Bancroft
 Judy Raber
 Maureen Ohde
 Beth VanVugt
 Janeene Obbink
 Joy Johnson
 Gert Deline
 Meribeth Adams
 Julie Fairchild
 Melanie Vergith
 Beth Gries
 Stephanie Kruse
 Kathy Henry



WEST CENTRAL



1st WEST OLD WING

Barb Gist
 Lori Toff
 Linda Fraser
 Sandy McCulloch
 Sandy Logan
 Ritta Dreier
 Martha Considine
 Theresa Kruse
 Cindy Rogers
 Cindy Baxter
 Marlene Smith
 Fran Struve



2nd WEST OLD WING



Barb Bisbee
Anne Packard
Sheila Madden
Helene Washington
Shannon Whitcomb
Ruth Kolbo
Deb Olson
Cathie Messerschmitt
Valerie Otto
Karen Hambleton
Deb Anderson
Caral Baldwin
Marsha Miller

Rosnette Williams
Kathi Leper
Deb Hodne
Wendy Peterson
Wanda O'Banion
Theresa Woodall

Ann Wilson
Lynette Warman
Brenda Papenhausen
Nadine Weitzel
Jeanne VanDyke
Diane Sieger
Donna Gonnerman
Linda Stille
Bonnie Boham
Polly Burke
Barb Hobach
Marge Mier
Elsie Hahn
Sandy Davis
Linnea Palmquist
Vicki Schug
Laura Turner
Diane Carroll
Jo Dreesen
Gewn Kalsbeek
Diane Kiel
Julie Buell

3rd WEST OLD WING



1st EAST OLD WING



Sue Druskop
 Joyce Stots
 Ann Pottorff
 Lenelle Pope
 Mary Mohrhauser
 Becky Conley
 Deb DeFazio
 Nancy Nafe
 Denise Johns
 Dan Deemer
 Nancy Earhart
 Kathy Anderson
 Deb Borchers
 Wendy Peterson
 Linnea Palmquist
 Jody Murrey
 Bucky Sorenson
 Linda Day

Suzan McFarland
 Beth Benjamin
 Renee Toot
 Karen Goettsch
 Meredith Cook
 Barb Swalve
 Carol Moore

2nd EAST OLD WING



Mary Kaye Anderson
 Ruth Wilson
 Dawn Hohl
 Les Hardie
 Zella Jones
 Darlys Richardson
 Sandra McIntosh
 Sandy Henry
 Nancy Nelson
 Julie Mitchell
 Arlene Jarvis
 Clara Campbell
 Sharon Cates
 Jackie Putnam
 Dana Johnson
 Julie Miller
 Deb Badgett

1st EAST OLD WING

3rd EAST OLD WING



Lori Wiese
 Von Cunningham
 Susan Breneman
 Barb Thompson
 Becky Wilson
 Holly Warner
 Kay Stickney
 Linda Nielson
 Kathy Bollard
 Sheri Christenson
 Jean Kabish
 Janet Comfort
 Jolene Jochians
 Mary Falkman

Sue Ann Stemme
 Sue Dopp
 Annette Ruhs
 Joan Pfund
 Nancy Kelley
 Silvia Wenzel
 Lori Hatlelid
 Connie Quee

3rd EAST NEW WING

Kim Ehler
 Janet Ellerbusch
 Kathy Henricks
 Kris Egli
 Ruby Ligouri
 Becky Boesse
 Sue Salz
 Beth Potter
 Peg Vagts
 Terri Crevier
 Deb Reid
 Carol Gee
 Donna Smith
 Marcy Brandt
 Gladys Knowlse
 Cynthia Cass
 Diane Van Ravens
 Millie Pepple
 Joanie Erickson
 Roberta Moody
 Connie Mulder
 Pam Vonk
 Karyl Knodel
 Sherri Hopkins
 Denise Nielson

1st EAST NEW WING



Bev Stille
 Pat Steffe
 Mary Jane Hecox
 Kaye Loomis
 Joyce Pratt
 Deb Willey
 Kathryn Kimball
 Joyce Stille
 Cheryl Hogeboom
 Connie Spears
 Rhonda Benson
 Carla Pennings
 Darlene Davidson
 Blythe Westman
 Mary Barnard
 Julie Rudningen
 Shirley Davis
 Nita Jones
 Janet Williams
 Terri Lofgren
 Barb Broers
 Diane Steffens

2nd EAST NEW WING



3rd EAST NEW WING



Cindy Frantz
 Kathy Mustain
 Marilyn Runia
 Theresa Sherrill
 Sarah Hicks
 Vicky Milander
 Lynne Stoeber
 Jan Wielengo
 Lori Meiske
 Jo Anne Nelson
 Martha Heinicke
 Marnie Zellmer
 Marilyn Eickholt
 Bert Eickholt
 Ray Ann Mann
 Vic Ramirec
 Jackie Young
 Beth Coburn
 Linda Anderson
 Lue Gibbs
 Barb Bossow
 Chris Cobb
 Mary Clarke
 Karen VanDenTop
 Kim Moore
 Jan Smith
 Penney Germer

President: Mike "Spence" Spencer
V.-President: Robert "Smokey" Stover
Secretary: "John" Houselog
Treasurer: Phillip "Wild Man" Jackson
Sgt. at Arms: John "Matu" Ehn

INTERNATIONAL HOUSE

Tom "Mr. Mussey" Anderson
"Jerry" Brabec
Glen "Yum Yum" Chrisman
Clark "Spook" Christian
Phil "Bull" Durham
"Randy" Edwards
Dave "Fitz" Fitzgerald
Jim "Spoon" Hamlin, Jr.
"Jim" Lynch
Guy "Mac" McCausland
Lynn "Munchkin" Markert
Bruce "Gander" Reid
"Pat" Simmons
Greg "Jake" Simpson
Kevin "Yo" Stough
Chuck "Snake" Thompson
"Steve" Hanson
Bob "Fabe" Faber
Jim "Bloome"
Jim "Little Jim" Boden
"Rick" Ashmore
Joseph "Joe" Abanishe
"Gary" Trudell
Bob and Carol Nelson



Faded, illegible text from the reverse side of the page, including names and possibly a list of members or a directory.

Joseph Abanishe
 Tony Acker
 Lou Ann Adams
 Mark Aeilts
 Richard Akin
 Ralph Alexander
 James Allen
 Roxanne Amick
 David Anderson
 James Anderson
 Moshin Ashfaque
 Mustenson Ashfaque
 Tarique Ashfaque
 Richard Ashmore
 Sally Asplund
 Jan Attrill
 Jean Avery
 Colleen Bailey
 Debby Barber
 Robert Barnes
 Debra Bates
 Allen Baxter
 Carolyn Beller
 Earl Belt
 Phyllis Bennett
 Rhonda Benson
 Doug Benton
 Dan Berger
 Karyn Berlin
 Manzel Berlin
 Pati Jo Berlin
 Gerald Bertrand

Terri Sue Waters
 Eileen Watz
 Karen Weaver
 Margaret Weaver
 Robert Weber
 Cathy Weikert
 William Weins
 Lynn Weisz
 Teresa Welstead
 Lynn West
 Tracy Whitehill
 Gene Wicky
 David Widman
 William Widner
 Christine Wiener
 David Wilford
 Ronald Willemsen
 Janet Williams
 Melvin Williams
 Chauncey Wilson
 Joseph Wilson
 Bruce Wood
 Ruth Wood
 Steve Wolf
 Delores Yaeger
 John Yarosevich
 Kim Yarosevich
 Pam Yockey
 Loretta Young
 Steve Zediker
 Mark Zentmire



Bianca Derocher
 Rick Dicks
 Angela Dinges
 Joan Dinges
 Michael Dosland
 Patti Jo Dougherty
 Jeff Downing
 Henry Duffy
 Dan Duncan
 David Dupree
 Phillip Eaton
 Ruby Ebright
 Beth Eckles
 Sherill Eckles
 Nancee Edwards
 Cathy Elgin
 Sue Elgin
 Elizabeth Elliott
 David Emerson
 Brad Engle
 Virginia Erlandson
 Jan Ernst
 Mike Ewoldt
 Roxann Favors
 Janet Fechter
 Doug Federhart
 Tom Feldpausch
 Mike Flanagan
 Richard Fox
 Suzann Frank
 Louis French
 Sharon French
 Jack Fries
 Janet Frink
 Linda Fuchs

Sandy Fuller
 Dave Galler
 Carol Garvis
 Carol Gates
 Tom Gehl
 Russ Gifford
 Richard Goergen
 Emil Goodteacher
 Nancy Goodwin
 Pat Gordon
 Tim Gosch
 Terry Gottburg
 Roxanne Gould
 Noel Goulette
 Terry Graham
 Sandra Grauer
 Cindy Griffith
 DeWayne Gross
 Andrew Groth
 David Guggenmos
 Karen Gustavson
 Greg Haase
 Theresa Holcomb
 Tom Hamilton
 Greg Hampson
 Jacquelin Hampson
 Rebecca Hansen
 Dawn Hanson
 Sandy Harlow
 Bob Harrison
 Ida Hauser
 Jean Hauswald
 Nancy Hawk
 Ricky Hawk
 Jo Ellen Hayes

CITY STUDENTS

Rebecca Bishop
 Steve Blair
 Dennis Blick
 Carolyn Bock
 Dennis Bogenrief
 Jo Ellen Bomgaars
 Pat Bonnes
 Karen Boone
 Michael Boucher
 Karen Bouvia
 Doug Bowers
 Scott Bradshaw
 Mark Brasel
 Jane Braunger
 Richard Brenden
 Norm Briden
 Dan Brooks
 Deb Brower
 Carol Brown
 Bill Brown
 Jan Brown-Lowe
 Greg Bryan
 Richard Brzuchalski
 Randy Bubke
 Candice Buckley
 Jeffrey Byers
 Mary Lou Bylsma

Cynthia Byrne
 Tom Cambron
 Kim Campbell
 Roger Campbell
 David Carlson
 Jim Carlson
 Steve Carlson
 Edith Casaday
 Pat Chambers
 Delbert Christensen
 David Christman
 Donald Church
 Kirk Clausen
 Douglas Clayton
 Ben Cline
 David Collins
 Erlzie Cook
 Jeff Cook
 Steve Cook
 Teresa Crevier
 Marian Cripps
 Kimberli Cutler
 John Dagenais
 Darlene Davidson
 Kim Davis
 Luci Debonis
 Edgar Denbeste



Bonnie Heck
 Michael Hefner
 Nancy Hegg
 John Held
 Jeff Henderson
 Randy Henderson
 Michele Henry
 Velma Henry
 Michael Henshaw
 Alan Hesse
 Dewey Hickey
 Harriett Hickey
 Janet Hinrichs
 Rita Hirsch
 Peter Hittle
 Larry Gitzhusen
 Mervin Hobbs
 Daniel Hogan
 David Honeck
 Thomas Horgan
 Enid Horlyk
 Richard Hornberger
 Nancy Lea Huenink
 Becky Hulsebus
 Dixie Isaacson
 Brian Iske
 Julie Jackson
 Barb Jensen
 Beverly Jensen
 Kurt Jenson
 Muriel Jirira
 Danny Johnson

Gary Johnson
 Joel Johnson
 Leslyn Johnson
 Douglas Johnstone
 Shelby Johnstone
 Danny Joslin
 James Just
 Barbara Kahoun
 Jean Kamps
 Jim Katseres
 Kee Leverne
 John Kennedy
 Susan Kiel
 Doreen King
 Bob Kirschbaum
 James Kloppel
 Maureen Kolar
 Deborah Kots
 Lynn Krage
 Sharon Kreger
 Vern Kreun
 Bill Kriss
 Stephanie Kruse
 Joni Kuhl
 Henry Kuhlmann
 Martin Kukuk
 Dennis Labrone
 Denise Lacina
 Ronald Lacroix
 Larry Lago
 Paul Lair
 Nancy Lake

Jim Lambert
 Charles Lang
 John Lear
 Chuck Leissler
 Charles LeMaster
 Brian Linafelter
 Mim Lincoln
 Bob Like
 Laura Lukens
 Luann Lundy
 Elizabeth MacFarlane
 Karen Mackey
 Ron MacReynolds
 Dennis Mahaney
 Jeff Mahrt
 Janis Major
 R. J. Manderscheid
 Candice Mann
 Donnie March
 Lauren Martin
 Mary Martin
 Randal Martin
 James Mascarello
 Richard Masters
 Jeff Maximona
 Russ McComsey
 Jon McCoy
 John McDermott

Dennis McGill
 Kevin McGraw
 Jane McKerrick
 Lance McKercher
 Tom McManigal
 Brian McNamara
 Alan McNiven
 Jeanne Meacham
 Terrence Medina
 Pauline Meier
 Molly Meloy
 Susan Mercer
 Cynthia Meyer
 Karen Meyer
 Larry Mieras
 Victoria Milander
 Cheryl Miller
 Curtis Miller
 James Miller
 Mark Montagne
 Patty Morehead
 Amy Morgan
 Aaron Mote
 John Motts
 Brian Mroz
 Ernest Muzorewa
 Samson Mwanthi
 Joseph Ndolo

Janice Neely
 Verne Nelson
 James Newell
 Virgil Nice
 Shirley Nickum
 Gary Niles
 Diana Nordstrom
 Rodd Nordstrom
 Jim Noreen
 Kathleen Nowlen
 Donna Nyreen
 Pam O'Donnell
 Delwyn Olivier
 Roxene Olson
 Steve Painter
 John Palmolea
 Tom Pape
 Andrew Pearson
 Michael Pearson
 Thomas Pedersen
 Christine Penney
 Steve Perrin
 Terry Petekavich
 Steve Peter
 Cindy Petersen
 Warren Petersen
 George Peterson
 Karen Pfeister



Norbert Schweim
 Mark Scoles
 Linda Sembach
 Carol Shattuck
 Donnis Sickler
 Lee Ann Simeon
 Marsha Sims
 Dennis Skaff
 Deb Slechta
 Paul Smith
 Peggy Snyder
 Leif Solheim
 Mark Solheim
 Constance Sotiropoulos
 Anne Spornitz
 Michelle Staber
 Jack Steck
 Ted Stiles
 Gary Stodden
 Bevelyn Stoneburg
 Donald Strickler
 Mark Stuck
 Jerry Stultz
 Cramer Sudduth
 Mindee Suhr
 Roger Susie
 Scott Swanson
 Linda Swedlund
 Kenneth Sweisberger
 Tom Sylvester
 Jeff Tasker

Stacia Thiessen
 Doug Thom
 Douglas Thom
 Patricia Thompson
 Ronald Thompson
 Kevin Throne
 Kory Tilgner
 Lee Tillman
 Nancy Tillman
 Frank Tirado
 Fred Titus
 Linda Torgerson
 Rex Towns
 Carol Tschampl
 Jean Tucker
 Mark Tucker
 Tom Tucker
 Jo Ellen Uber
 Izuka Udom
 Ronald Udom
 Cynthia Urbanos
 Deann Vande Hoef
 Vanessa VandeMheen
 Eric Vanderberg
 Ronnie Vandeventer
 Mary VanWaart
 Roger Van Waart
 Megan Vaught
 Greg Vondrak
 Jani Waddell
 Ronald Washburn

Frank Phillips
 Rita Phillips
 Conrad Pick
 Steven Pierson
 Robert Pinnell
 Nancy Piper
 Peggy Pittipp
 Steve Pittman
 Marijune Pollow
 Constance Popken
 Howard Potts
 Lee Putman
 Gordon Pynn
 Lee Quade
 Thomas Ramsey
 Roger Randall
 Janet Ranniger
 Pat Rasmussen
 Steve Readout
 Leanne Redshaw
 Steve Reed
 Gary Reid
 Steve Rendall
 Kim Rentel
 Carol Rice
 Donald Rice
 Rex Riley
 Robert Root
 Wanda Ross
 Bob Rossi
 Lawrence Rottunda
 Gail Rowe
 Mary Rowland
 Jean Rystad
 Betty Saeger
 Frank Sailors
 Debbie Sample
 Mark Sawin
 Doug Schellinger



SOUTH MAPLE SEAMEN



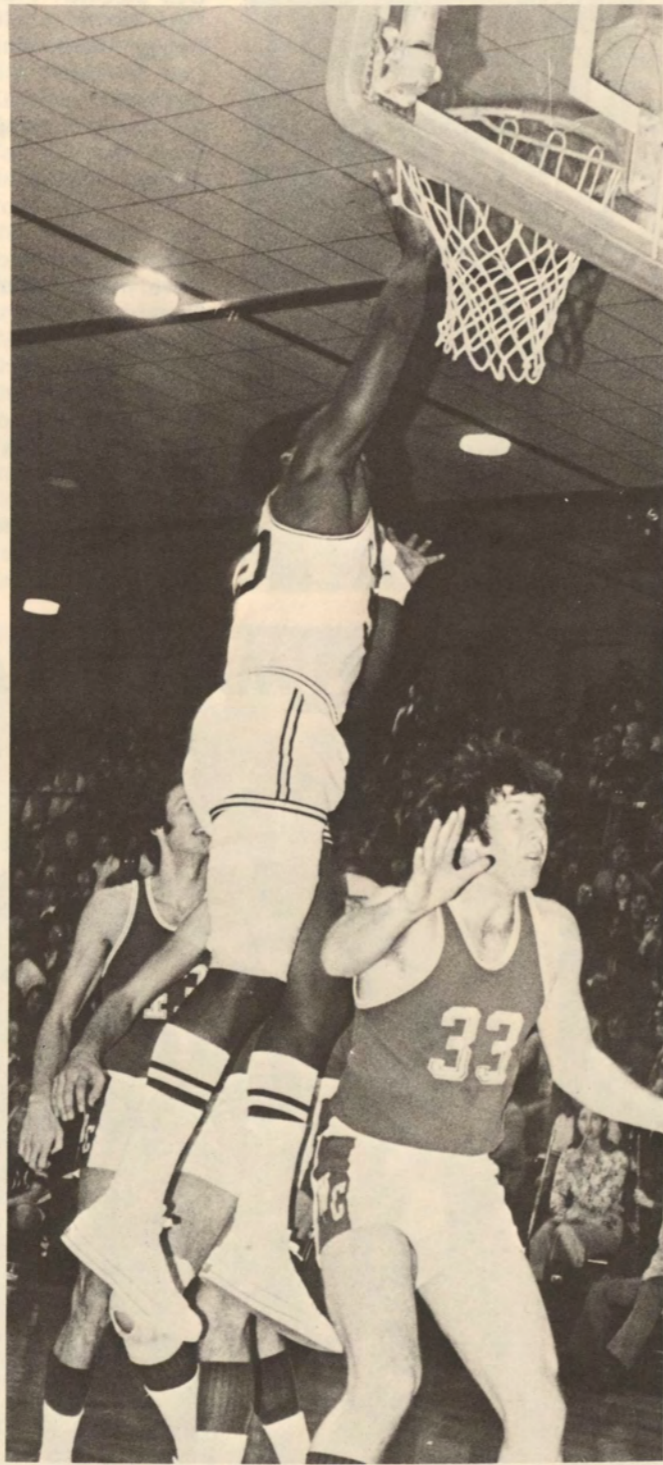

SPORTS



FOOTBALL

SEASON RECORD 0-9

Wisc-Stevens Point	30
Nebraska-Omaha	31
North Dakota State	15
North Dakota	41
Mankato State	44
South Dakota	49
Northern Iowa	49
South Dakota State	27
Augustana	23

0 ..	Morningside
21 ..	Morningside
7 ..	Morningside
0 ..	Morningside
3 ..	Morningside
21 ..	Morningside
14 ..	Morningside
8 ..	Morningside
7 ..	Morningside

10	Mike Nixon	36	Doug Hines
11	Tom Janssen	40	Dave Dupree
12	Chuck Buesing	41	Steve Reed
16	Mark Aeilts	42	Steve Zediker
20	Joe Malsam	43	Randy Diehl
21	Mike Montague	45	Greg Bryan
22	Jim Engler	50	Ron Tjaden
23	Ron Heaton	51	Trace Simmons
25	Randy Horsley	53	Joel Johnson
26	Brad Engle	55	Tom Hinton
27	Skip Holton	56	Steve Hiltabidle
28	Russ Olson	59	Roger Fox
29	Phil Eaton	60	Gary Niles
30	Dave Fitzgerald	62	Arnold Mallory
34	Dave Wulke	63	Bill Berg
35	Dan Sanem	66	Jim Just
		67	Tracy Hirt
		68	Paul Lair
		69	Larry Lago
		70	Mitch Olsen
		72	John Ehn
		73	Mike Gragert
		74	Guy McCausland
		75	Dave Thompson
		76	Den Sweisberger
		77	Vern Nelson
		78	Chuck Seago
		79	Steve Fuhlman
		80	Joe Longo
		82	Frank Tirado
		83	Jay Wells
		84	Jeff Stanley
		86	Chuck Thompson
		87	John Roberts
		89	James Mol
		90	Herb McMath

Jim Liles, Trainer and Mike Sorn, Student Manager.



The Morningside Maroon Chiefs suffered through their second consecutive winless season in 1974, finishing at 0-9. The Chiefs' losing streak was extended to 19 in a row with a year-ending loss to Augustana.

After 1973's 0-9 campaign, Coach Dewey Halford was reassigned to non-coaching duties and the highly-successful John Dornon, a Morningside alumnus, was hired away from Ellsworth Junior College to change the Chiefs' gridiron fortunes. Dornon brought with him a new coaching staff. He also recruited players heavily from the junior college ranks. With so many new, optimistic faces surrounding the Morningside football program, 1974 was christened the year of "The Whole New Ballgame."

The "Whole New Ballgame" got off to a rocky start as the Chiefs were shut out in their season opener by Wisconsin-Stevens Point, 1973's NAIA passing statistical champion, 30-0. After that, the Chiefs faced two rugged opponents on the road. Playing well, the Maroons took both Nebraska-Omaha, a non-conference foe, and NCC-title contender North Dakota State down to the wire before falling 31-21 and 15-7. Then came lopsided losses to powerful North Dakota and Mankato State.

A highlight of the season was the homecoming game against eventual conference champion South Dakota in which the Chiefs outgained the Coyotes in total yards. However, although they won the statistical battle, the Chiefs lost the game 49-21.

Morningside finished the season with three losses to Northern Iowa, South Dakota State, and Augustana.

Statistically, the Chiefs were led in passing by Tom Janssen (38 of 106), and Chuck Buesing (38 of 101). Joe Longo led the receivers with 17 grabs, 3 for touchdowns. The top team rusher was Randy Diehl with 459 yards. Brad Engle, the Chiefs punter finished fourth in the NCC in punting with a 37 yard-per-kick average. Mark Aeilts led the defense with 5 interceptions.



BASKETBALL

Owen Lomax
Herb McMath
Doug Schultz
Dwight Hayes
Duane Rees
Woody Rhodes
Skip Holton
Dude Phipps

Robert Curry
John Held
Joe Longo
Dave Krumbholz
Doug Marx
Marv Munden
Dan Pomeranke
Dave Schlessner

NCC HOLIDAY TOURNAMENT:

Northern Iowa 63 77
North Dakota State 94 82
South Dakota 90 79

NAIA DISTRICT 15 Tournament;

St. Ambrose 70 71
Iowa Wesleyan 69 70

NAIA TOURNAMENT:

University of
Wisconsin-Parkside 57 54

Opponent	Morningside
U.N.O.	84 87
Westmar	74 104
Northwestern	78 70
Briar Cliff	75 76
Chicago State	87 100
Augustana (ill.)	76 75
Western Illinois	98 86
South Dakota	69 71
North Dakota State	66 77
North Dakota	75 86
U.N.O.	81 71
Dakota Wesleyan	76 77
Augustana	75 71
South Dakota State	73 84
Mankato State	80 85
Northern Iowa	82 65
South Dakota State	79 89
Augustana	83 101
North Dakota	65 63
North Dakota State	88 73
South Dakota	84 85
Northern Iowa	86 83
Mankato State	64 71

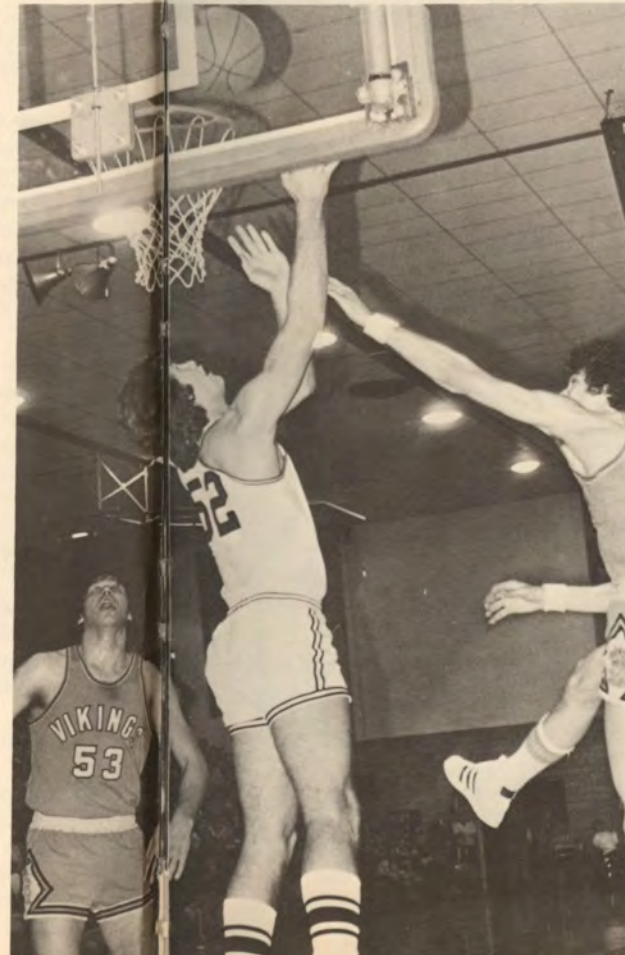

The excitement generated by a winning team pumped life throughout the campus and the Sioux City community. More than 300 fans followed the squad to Kansas City. Although the Chiefs dropped a 57-54 decision to Wisconsin-Parkside in the Tournament's first round, no one was disappointed in their effort.

It had been a remarkable season for Morningside. In North Central Conference play, the Chiefs compiled a 9-5 record, good for a second place tie. That was their best finish in 24 years. Statistically, they dominated league offensive categories, leading in scoring, field goal accuracy, rebounding, and assists.

"The key to our success," remarked Callahan, "was our unselfishness. Our assist total illustrates that."

The '74-'75 team broke three school records en route to a 17-12 mark: most points, most rebounds, and best field goal percentage.

But the man who made the Chiefs what they were was the 6-11 Schlessner. Named the squad's Most Valuable Player, he broke four individual Morningside records: most points and most rebounds in a season, most free throws made in a game, and best field goal shooting percentage. In just two years of play, he became the second player ever to score 1000 points in a Maroon uniform, finishing with 1970.

He also broke two NCC records, scoring more points and shooting from the floor better than anyone before. For the second consecutive year, Schlessner's demonstrated leadership earned him the honor of being voted the NCC's Most Valuable Performer.

On March 5, 1975, the Morningside Maroon Chiefs defeated Iowa Wesleyan 70-69 to win the NAIA District 15 Basketball Championship and a trip to the NAIA National Basketball Tournament in Kansas City. In just two years, Coach Dan Callahan had brought the Chiefs out of the cellar of an 9-24 '72-'73 record to the petnhouse of the best 32 teams in the nation.

At season's end, by a vote of squad members, senior center Dave Schlessner was named the team's Most Valuable Player. Senior guard Dan Pomeranke was voted Morningside's best defensive player and sophomore Joe Longo was named the player who gave the most of himself for the good of the team. Owen Lomax and John Held showed the Most Improved Player award.

BASEBALL



It was a happy bunch of Maroon Chiefs that walked off the diamond on the final day of the 1975 season. Coach Don Protexter's club had just shut out Northern Iowa 3-0 and thereby earned a second place finish in the North Central

Conference, their best showing since 1966.

The Chiefs' final league record of 6-5 put them right behind South Dakota State on the NCC ladder. Overall, they compiled a 10-16 mark.



The season opened with a difficult test against three university division foes at the Citrus Tournament in Edinburg, Texas. The Chiefs finished last in the four team field, but won two games and threw a scare into tenth-ranked Pan American before falling 1-0.

As a result of their outstanding play, five Morningsiders were awarded All-Citrus Tournament honors: third baseman Tom Eckert, catcher Steve Zediker, first baseman Rodd Nordstrom, and pitcher Lee Quade.

When the squad returned north, they were plagued by cold and snow. In all, ten games were lost to the weather. But when the sun did come out, the Chiefs were able to put together three consecutive victories, two over South Dakota, and one over Mankato State, to put them among the leaders in the conference race. Two season-ending wins over UNI nailed down the second place spot.

Morningside's strength lay with a fine pitching staff which held NCC opponents to 2.5 earned runs per contest. Bill Birk (2-5), Bob Faber (2-2), Quade (2-2), Tom McWilliams (1-3), and Bruce Lubach (1-2) were the pacesetters.

At the plate, centerfielder Ron Washburn led with Jim Lynch, shortstop, and outfielders Curt White and Frank Tirado providing good support. Second baseman Jim Miller anchored the defense.

	Opponent	Morningside
	Pan American	8 0
	Eastern Michigan	3 1
	Indiana	6 0
	Indiana	4 9
	Pan American	8 5
	Eastern Michigan	1 0
	Indiana	8 6
	Iowa State	9 6
	Iowa State	4 2
	Augustana	1 0
	Augustana	2 5
	North Dakota	3 2
	North Dakota	3 0
	South Dakota	8 9
	South Dakota	2 3
	* Mankato State	0 2
	Mankato State	1 3
	Mankato State	3 0
	Nebraska-Omaha	12 6
	Nebraska-Omaha	5 3
	Westmar	0 6
	Westmar	8 3
	Northern Iowa	5 3
	Northern Iowa	2 4
	Northern Iowa	0 3

- Bill Birk
- Neil Blohm
- Tom Eckert
- Robert Faber
- Mike Hanson
- Dan Hogan
- Bob Kirschbaum
- Bruce Lubach
- Jim Lynch
- Tom McWilliams
- Jim Miller
- Rodd Nordstrom
- Lee Quade
- Robert Tesch
- Frank Tirado
- Ron Washburn
- Curt White
- Jim Westergaard
- Steve Zediker

* Not countable in conference standings

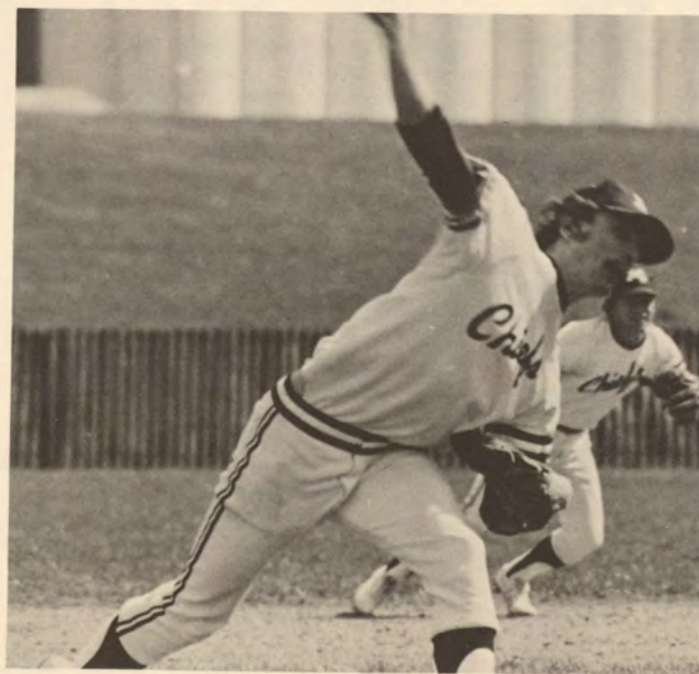



A fine performance at the Drake Relays again highlighted the track season for the Maroon and White runners in 1975.

After dominating the 440 and mile relays in the Iowa College Division for four consecutive years at Drake, the Chiefs were dethroned as kings in '75, but still made an impressive showing. The 440 team of Henry Duffy, Dave Honeck, Greg Askland and Dennis Bogenrief took third, and Duffy, Honeck, Bob Larson, and John Held placed second in the mile event.

Overall, first-year coach Mick Everett was extremely pleased with the progress of his young squad. The indoor season saw the Chiefs having difficulty

placing against tough competition, finishing eighth in the conference meet in Fargo, North Dakota. But outdoors, the team improved rapidly, taking a third in the Knight Relays.

Duffy in the sprints, Larson in the 880, Delbert Christensen in the mile, Ron Heaton in the hurdles, and Duane Rees in the intermediate hurdles were the squad leaders.

The year closed with the Chiefs' Larson capturing the NCC championship in the half mile, clocking a 1:53.4 at the league outdoor meet in Brookings, South Dakota. As a team, the Maroons placed eighth in the loop field.

Indoor	Placing
Omaha Invitational	5th
Southwest Minnesota Invitational ..	7th
Omaha Triangular	3rd
NCC Indoor Championships	8th

Outdoor	Placing
USD Invitational	7th
Nebraska Wesleyan Relays	4th
Van Wyngarden Relays	4th
Knight Relays	3rd
Drake Relays	no points kept
Howard Wood Relays ...	no points kept
NCC Outdoor Championships	8th

TRACK

CROSS COUNTRY

Former Morningside track great Mick Everett returned to his alma mater in 1974 to coach the Maroon Chiefs' cross country squad. The team was faced with an alarming shortage of numbers as only seven harriers turned out. But the courage and enthusiasm exhibited by Jarl Aronsen, Terry Bahney, Del Christensen, Dan Corrow, Greg Hampson, Dana Jensen, and Bob Larson made Everett's initial season a satisfying one.

The highlight of the year for the Chiefs was a second place finish in their own Morningside Invitational Quadrangular, at which Del Christensen took first place honors. Christensen was also the top Morningside finisher at the North Central Conference Meet at Brookings.

RESULTS

Meet	Place
Dordt Dual	2nd
Morningside Invitational	2nd
(Buena Vista, Northwestern, Wayne St.)	
South Dakota Triangular	3rd
(USD, SDSU)	
Northwestern Quadrangular	3rd
(Dordt, Northwestern, Buena Vista)	
Dordt Dual	2nd
North Central Conference	8th



WRESTLING

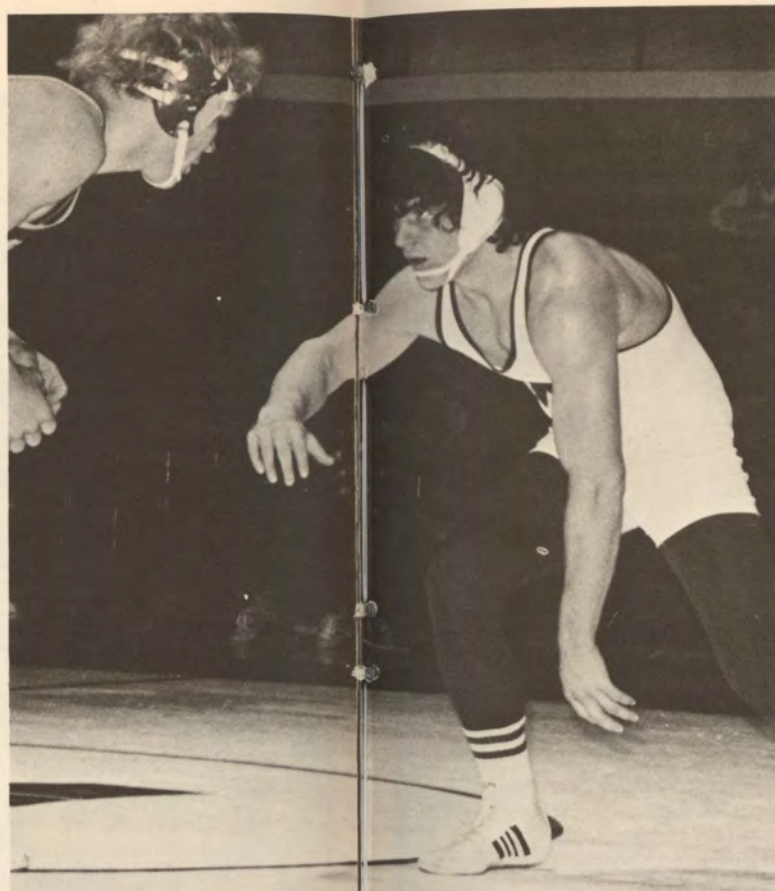
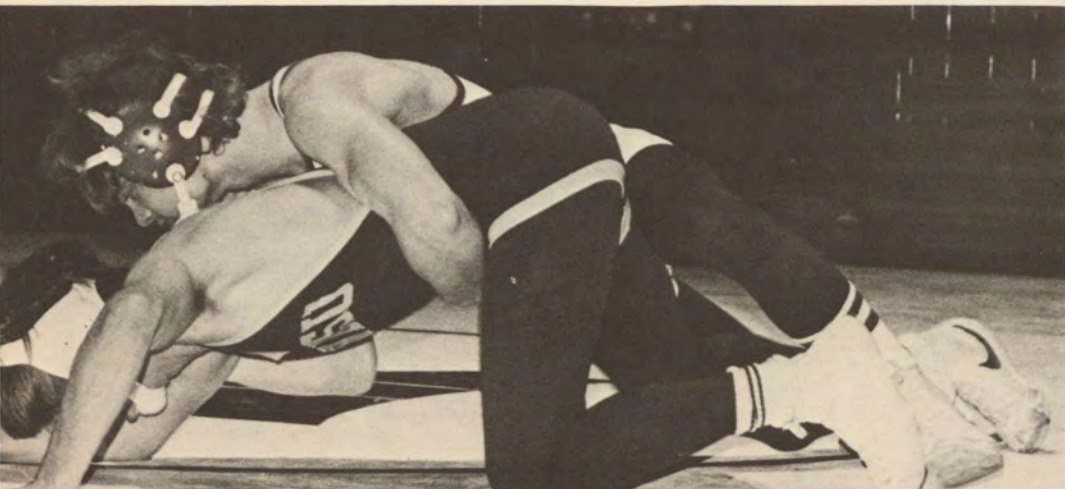

Wgt.	Name	Hwt.	Name
115	Jim Boden	167	Guy McCausland
150	Dave Charboneau	158	Rex Mehrhoff
142	Dave Edmonds	134	Tom Meyer
150	Rod Foutch	134	Greg Simpson
134	Dave Galler	158	John Snakenburg
190	Kelly Green	177	Mark Vogel
126	Brian Iske	167	Cahnce Wilson
190	Dave Kobliska	134	Jim Yount
126	Lynn Markert	167	Dave Ziklicky
		167	Chance Wilson

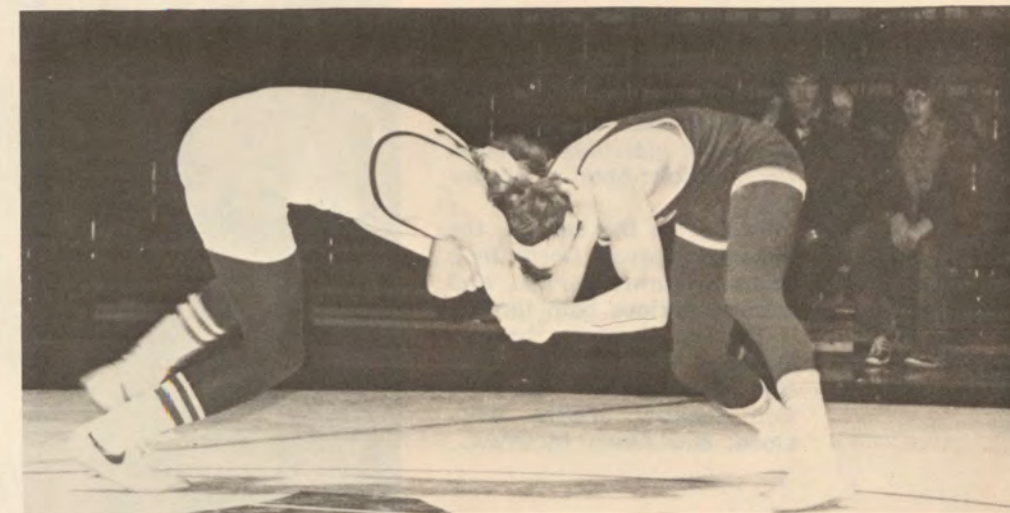

Opponent	Morningside
South Dakota State	38
Dakota State	3
Wayne State	19
Peru State	36
Augustana	32
South Dakota	27
Northern Iowa	44
Wartburg	28
Stevens Point (Wis.) ...	WB
St. Cloud State	24
Luther	24
Mankato State	36
Buena Vista	6
Northwestern	5
Graceland	20
Westmar	13
North Dakota State	22
North Dakota	18
Dana	9
Concordia	5

Tournaments:	Rank	Points
North Centra Conference	7th	28 points
NAIA National	44th	4 points

The 1974-75 mat season looked to be a strong year for Morningside when Coach Arnie Brandt and his wrestlers gathered together in November. Seven key lettermen were returning from the '73-'74 squad which had set a school record for most dual victories with 16. But the bright outlook was quickly turned to a picture of gloom when four of those veterans were lost for the season to injuries in the early going.

Freshmen were forced into action to fill the void. With first-year performers in seven of the ten weight divisions, the Chiefs' inexperience showed through the first half of the season. On January 30, when the Maroon grapplers returned from Mankato State, their record stood at a dismal 3-9.

But from that point on the young Chiefs turned the season around. Beginning with a January 31 meet at Buena Vista, they went on a rampage which won them six of their final eight outings to finish 9-11.

The Chiefs ended the year with a seventh place finish in the North Central Conference Championships at Cedar Falls. In that meet freshman John Snakenburg took third place honors at 158. Lynn Markert, another freshman was fourth at 126. Junior Dave Kobliska also won a fourth at 190.

Over the year, 177-pounder Mark Vogel led the team in dual wins with 12. Dave Edmonds (142) was second with 11. Edmonds also set a new team mark for match points with 143.

Upon the completion of the season, senior Dave Galler (142) was named '74-'75's honorary team captain by a vote of the wrestlers. Snakenburg was also honored as the team's outstanding performer.



GOLF

Despite an outstanding individual performance by Mike Spencer, and good backup support by Doug Schultz, the weather and some low scores combined to do the Chiefs in. They finished last in the Conference Golf Meet at Keller Golf Course in Minneapolis, Minnesota, October 3-5.

Spencer shot a 227, just 2 shots off individual honors. Doug Schultz shot in the low 230s.

Earlier in the season, the linksmen played Dordt in a home-on-home series, and were victorious both times.

The top shooters, besides Spencer and Schultz, were Dan Brooks, Jim Carlson, Bob Schultz, Shelby Johnstone, and Kevin McGraw.

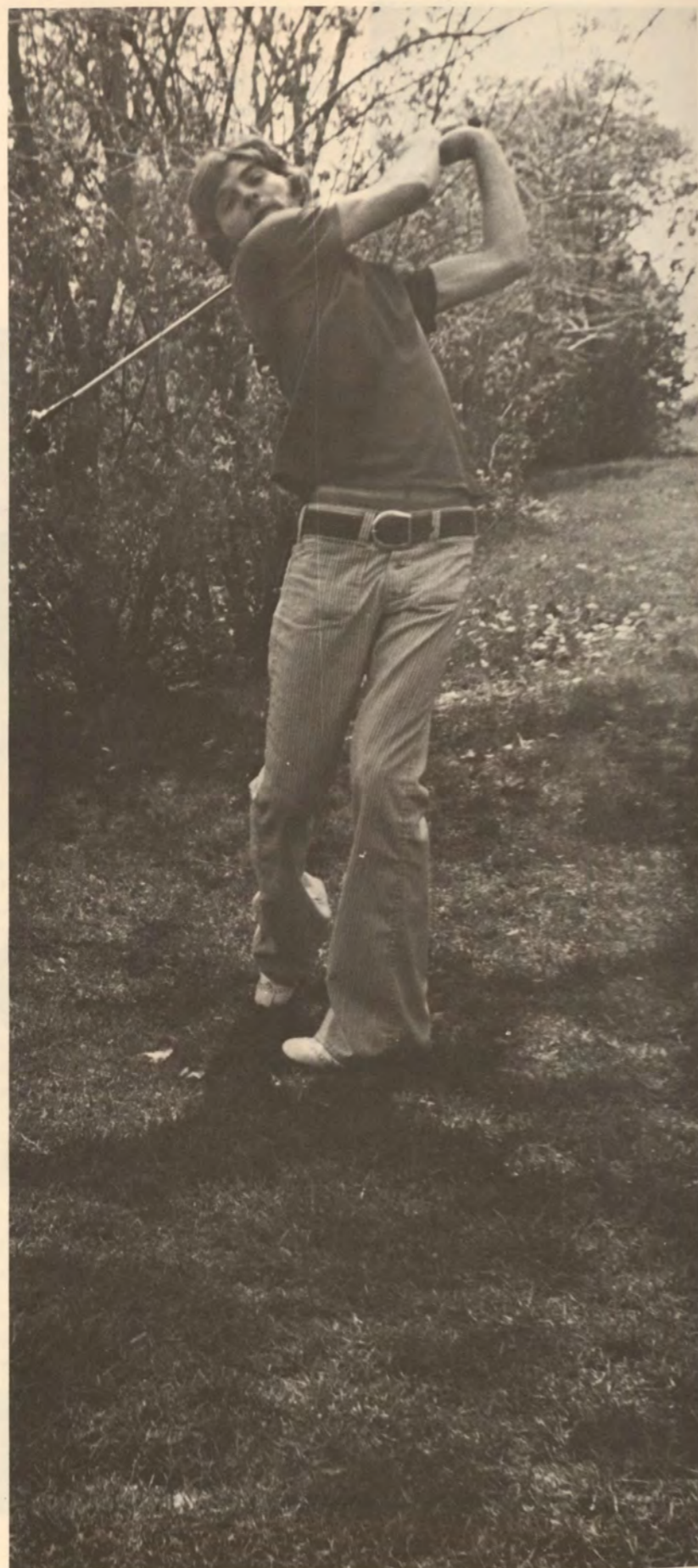

TENNIS

Playing an extremely tough schedule, the Morningside tennis Chiefs finished their 1975 season with a 3-6 record.

The squad got off to a slow start, dropping their first five matches against such powerhouses as South Dakota State and Northern Iowa. But, under the guidance of Coach Larry Mason, the Chiefs came back to win three of their final four outings before finishing eighth in the North Central Conference Tournament at Cedar Falls.

Russ McComsey played number one singles for the Maroons. Ron Udom, Dan Pomerence, Bruce Wood, Kevin Bateman, and Larry Boyd filled out the singles field. In doubles play, McComsey teamed with Pomerence, Udom with Bateman, and Wood with Boyd.

Other team members were Frank Sailors and Ron McManigal.

SEASON RESULTS:

	Opponent	Morningside
South Dakota State	9	0
South Dakota	7	2
Northwestern	5	4
Northern Iowa	9	0
Augustana	8	1
Briar Cliff	1	8
South Dakota	9	0
Buena Vista	4	5
Dordt	0	9
NCC Tournament		8th

NAIA NATIONALS

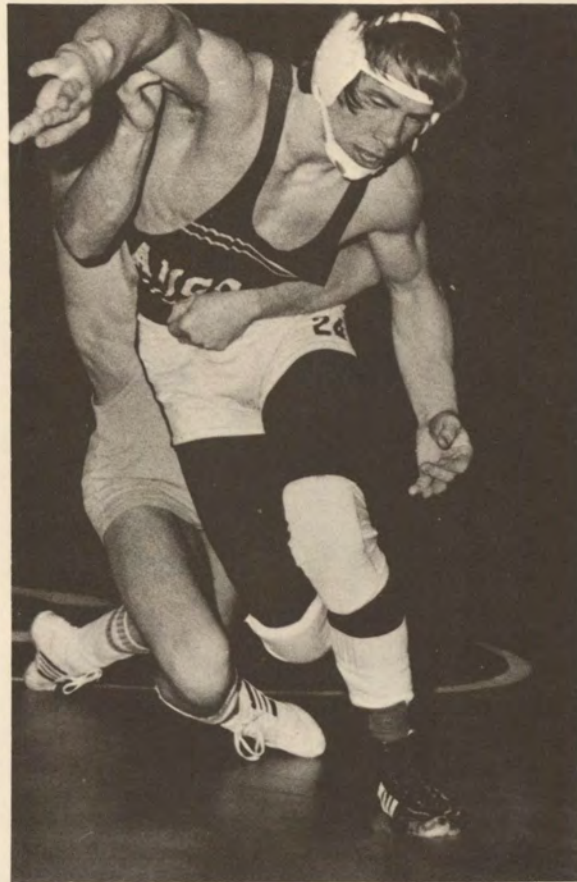

On March 6-8, Morningside, for the second time in three years, hosted the NAIA National Wrestling Championships. The three-day event drew 400 wrestlers representing over 100 colleges to Alee Gym. Adams State (Colorado) emerged from the competition with the team title.

During the tournament Morningside's Arnie Brandt was elected President of the NAIA Wrestling Coaches Association for 1975-76.

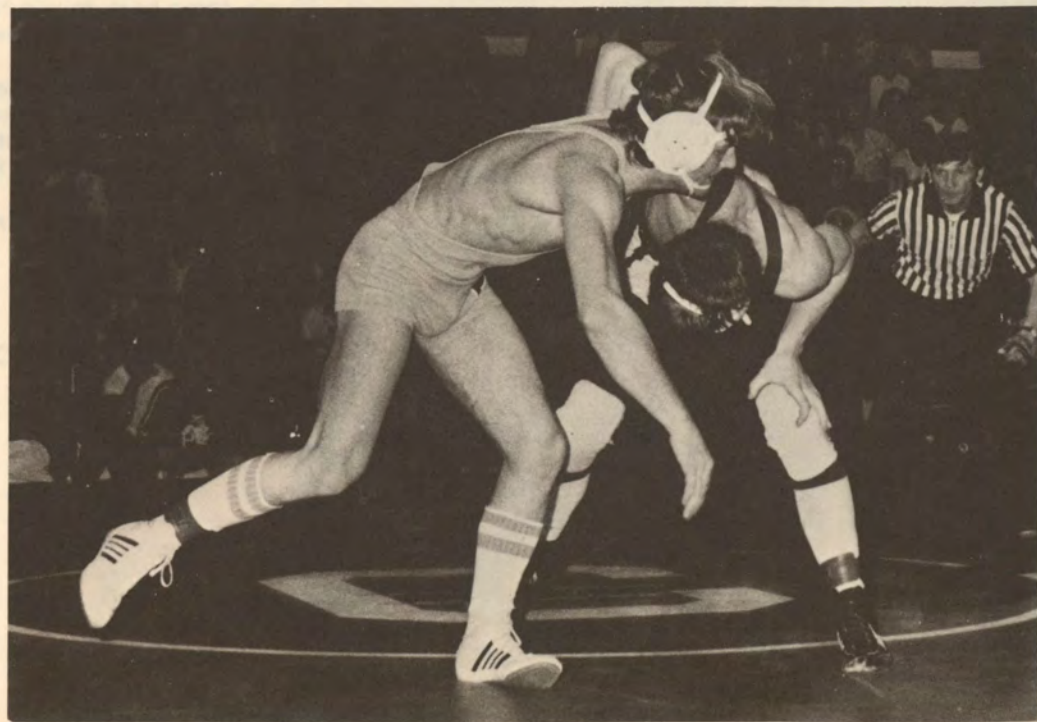

The Chiefs lost in the first round, 54-57, to Wisconsin-Parkside at the NAIA basketball championships in Kansas City.



WOMEN'S BASKETBALL



	Opponent	Morningside
Dordt	60	49
Westmar	76	57
Sioux Empire	33	71
Briar Cliff	26	59
Mt. Marty	50	62
Northwestern	48	60
Briar Cliff	53	68
Northwestern	41	42
Sioux Empire	47	66
Buena Vista	63	72
Dordt (Playoff)	73	52

Barb Boone
 Polly Burke
 Jenni Galles
 Connie Hauswirth
 Martha Heinicke
 Linda Klein
 Linda Koebel
 Linda Mayne
 Julie Miller
 Barb Swalve
 Jan Webb



The Morningside's basketball squad enjoyed one of its best seasons ever in 1975, matching eight victories against only three defeats. In lo-Kota Conference play the Maroon women were 5-2, good for a second place tie in final league standings.

Two of the team's losses came in the opening two games. Dordt and eventual conference champion Westmar (clipped) the Chief Ms.'s, dumping them in an 0-2 hole. But beginning with a win over Sioux Empire, Coach Linda Maroney's squad climbed out of that hole with eight consecutive wins.

The Chiefs finished the regular season with a loop record identical to that of Dordt, forcing a playoff game to fill a position in the state tournament field. Dordt repeated its triumphant effort of the season opening game and ended Morningside's year.

Mrs. Linda Maroney - Coach



At season's end, three Morningsiders received All-Conference honors. Barb Swalve headed the list by being selected the Most Valuable Player of the first lo-Kota Conference honor unit. Jenni Galles was named to the second team, and Connie Hauswirth was given honorable mention. Hauswirth was also voted Morningside's Most Valuable Player.

Coach Nita Edlund's squad was led in scoring through the year by senior Judy Kleban, who was voted the squad's Most Valuable Player.

At season's end, Theresa Kruse, a sophomore was named to the first all-conference honor team for her outstanding play. Junior Connie Hauswirth earned second team mention.

The Morningside women's volleyball squad used four victories in their first five matches to propel themselves to a 7-7 record for the 1974 season. The Maroon ms's .500 mark was good enough for a fourth place finish in the lo-Kota Conference, behind Westmar, Briar Cliff, and Mt. Marty.



WOMEN'S VOLLEYBALL

Diane Benjamin
Laurie Bradshaw
Beth Coburn
LaVonne Cunningham
Gertrude Delin
Julie Dockstader
Jolene Dreesen
Roberta Eickholt
Carol Gonigam
Connie Hauswirth
Martha Heinicke
Judy Kleban
Linda Klein
Linda Koebel
Maureen Kolar
Therusa Kruse
Linda Mayne
Patti Patton
Becky Thede

Opponent	Record
Westmar	0-1
Northwestern	1-1
Buena Vista	2-1
Sioux Empire	3-1
Dordt	4-1
Westmar	4-2
Sioux Empire	4-3
Dordt	5-3
Buena Vista	6-3
Mt. Marty	6-4
Briar Cliff	6-5
Northwestern	7-5
Mt. Marty	6-5
Northwestern	7-5
Mt. Marty	7-6
Briar Cliff	7-7



WOMEN'S SOFTBALL



Patti Jo Dougherty
Donna Gonnerman
Connie Hauswirth - Player
Coach
Martha Heinicke
Barb Hobach
Cheryl Hogeboom
Sandy Logan
Jo Maxwell
Carol Moore
Linda Nielsen
Julie Rudningen
Joyce Stille - Player - Coach
Linda Stille
Deb Yockey
Miss Boothby - Manager

The women's softball performance for the Morningside Chiefs in 1975 was a play in two acts. Act one had the Maroon women losing two consecutive tight contests. But act two put a happy ending on the whole affair as they came back to win three straight, giving them a first division lo-Kota Conference finish.

Connie Hauswirth and Marti Heinicke were the squad's individual leaders, Hauswirth from the mound was the top pitcher, and also led in runs batted in with seven. Heinicke, whose nine hits paced the team, was voted the Chiefs' Most Valuable Player.

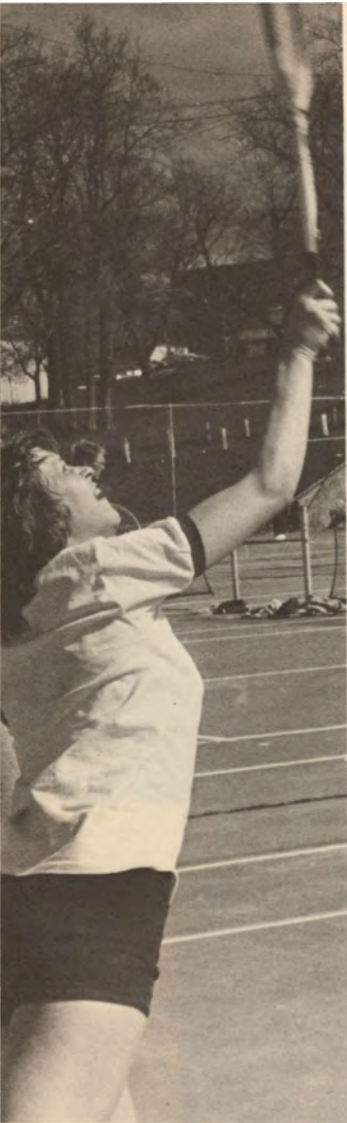

Morningside's Women's tennis team emerged from its 1975 schedule with a 1-3 record. The netwomen were led by number one singles player Helene Washington. Connie Henderson, Beth Coburn, Stephanie Kruse, and Karen Mackey played behind Washington, while Dixie Peterson moved in for doubles action.

Opponent	Morningside
Briar Cliff ..	8 0
Buena Vista	4 2
Buena Vista	3 5
Briar Cliff ..	6 1

WOMEN'S TENNIS



CHEERLEADERS

Janet Fechter, James Mol, Larry Hunecke, Pat Steffe, Chuck Seago, Joan Heaton, Guy McCausland, Jeanne Van Dyke, Rick Gustafson, Terri Follett, Charlie Haack, and Diane Davies.

"LITTLE CHIEFS"

SOCCKER

Opponent	Morningside
South Dakota	2 0
Augustana	4 1
Dordt	2 0
S.W. Minnesota	0 2
Mount Marty	2 1
Northwestern	3 1
Westmar	2 0
Conference Tournament	
S.W. Minnesota	0 1
Augustana	0 1
	(Overtime)
Dordt	4 0

The Morningside Maroon Chiefs Soccer Club used a strong team defense to good advantage in compiling a 3-7 overall record in 1974. The Chiefs finished at 1-5 in the Northern States Soccer Conference.

The high point of the season for the Morningsiders came in the Conference Tournament at LeMars where they took second place honors. The Chiefs downed Southwest Minnesota State 1-0 in the first round of the Tourney, then upset Augustana 1-0 in overtime in the second round before falling to Dordt 4-0 in the title match.

The season's leading scorer for the Soccer Chiefs was Russ McComsey, who tallied two goals. Co-captains Paul Frederiksen and Ron Samuels led the stingy defense.



INTRAMURAL BASKETBALL



Lonnie Hohl
Rick Ashmore
Mike Cavoto
Tim Johnson
Dennis Schultz
Pete Mwanthi
Bahru Egziabher
Joe Anaishe
Bull Durham
Dave Looney
Kevin Stough
Steve Blair

Mike Craig
James Okonkwo
Jeff Baldwin
Doug Stover
John Houselog
Bob Barke
Randy Boerner
Ron Samuels
Chip Popenhagen
Jim Richardson
Emmanuel Rhee
Dean Sotiripoulos

Dave Muzorewa
Jarl Aronsen
Paul Frederiksen
Manzel Berlin
George Tsioboyos
Mohsin Ashfaque
Jim Newman
Dan Johnson
Russ McComsey
Charles H. Leissler, IV
Andy
Tim

INTRAMURAL BASKETBALL



INTRAMURAL FOOTBALL

INTRAMURAL CHAMPIONS 1974-75

the cherry

Dave Edmonds
Mark Plumb
Paul Thompson
Robert Larson
Mark Munyer
Rod Foutch
Roger Campbell
Jim Noethe
Ron Williams
Mark Vogel
Jim Yount
Mark Larson
Kevin Clark



WOMEN'S BASKETBALL — D.B.A.

Joyce Stille
Peggy Geick
Donna Gonnerman
Linda Maroney
Cheryl Hogeboom
Linda Koebel
Sandra McCulloch
Jo Maxwell
Betty Bullock

MEN'S BASKETBALL Division I — Dan Johnson

Chuck Buesing
Paul Doster
Tom McWilliams
Frank Sailors
Clyde Bennett
Ron Tjaden
Ralph Hesse
Jo Malsam
Frank Tirado

Division II — Bach's Ballers

Larry Hunecke
Paul Holstein
Dale Lenderts
Rich Puttman
Tim Nelson
Wayne Nielsen

Division III — I-House Spudnuts

Pat Simmons
Bob Nelsen
Mike Spencer
Bob Stover
Chuck Thompson
John Ehn
John Houselog
Bob Faber
Steve Hanson

Division IV — 8 Dots And A Dash

Barry Fouts
Duane Moran
Sandy Logan
Greg Schnirring
Bob Tesch
Jim Hawthorne
Charles Schmitt
Wes Lussman
David Law
Jim Newman
Bruce Tevis
Greg Held

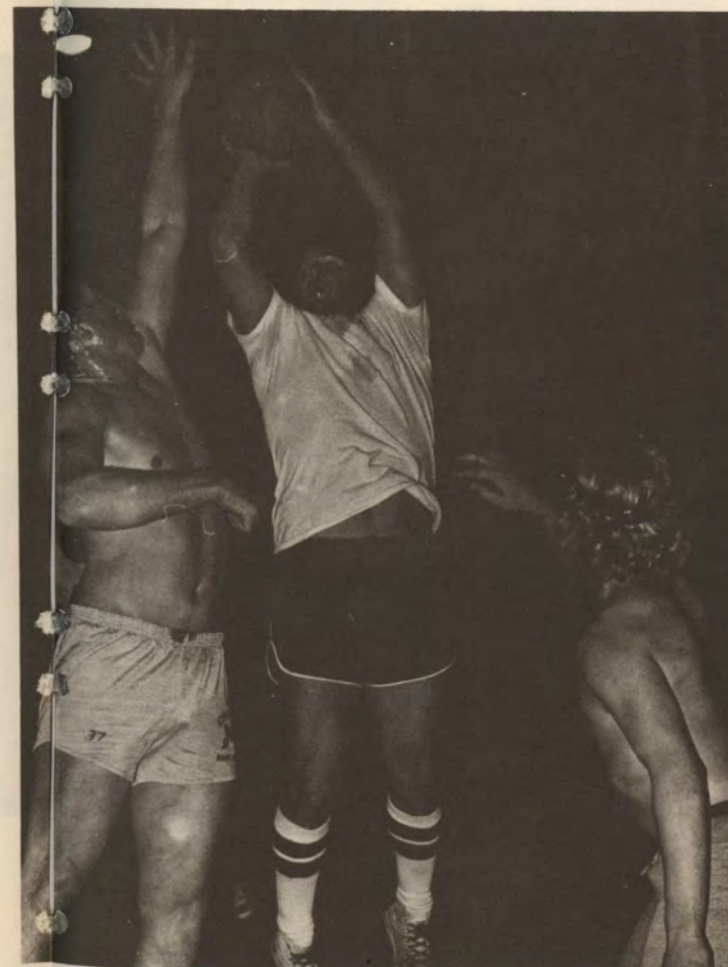

FREE THROW CHAMPION — DELBERT CHRISTENSEN



INTRAMURAL BOWLING

**1st Semester —
HORNY'S HOOKERS**
Dick Hornberger
Harold Smith
Cheryl Hogeboom
Deb Matthias

**2nd Semester —
THE PARTNERS**
Gary Stodden
Mary Stodden
Steve Wulf
Carol Wulf



INTRAMURAL VOLLEYBALL



MEN'S VOLLEYBALL — MERLE SUTTON'S MEMORIAL VOLLEYBALL TEAM

Ron Tjaden
Chuck Buesing
Paul Doster
Marv Munden
Ralph Hesse
Doug Schultz
Tom McWilliams
Brad Engle

COED VOLLEYBALL — BRAND X

Mike Sorn
Dave Schlessler
Diane Benjamin
Dan Pomerence
Mick Everett
Leslie Hardie
Dawn Hohl
Beth Coburn
Vickie DeGroot

WOMEN'S VOLLEYBALL — 2nd EAST OLD

Jan Deemer
Nancy Nafe
Nancy Earhart
Linda Day
Jody Murray
Beth Coburn
Mary Mohrhauser
Ann Pottorff
Carol Moore
Barb Swalve
Kathy Anderson
Karen Goettsch
Renee Tott
Lenelle Pope
Deb Borchers
Sue Kruskop
Bucky Sorenson
Deb DeFazio

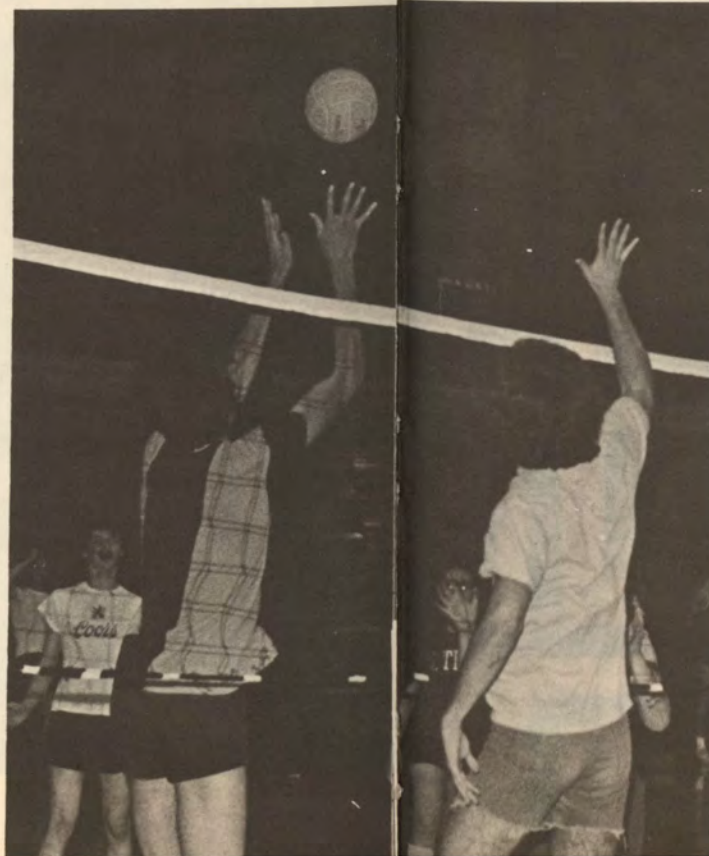



ADMINISTRATION



PRESIDENT AND MRS. THOMAS S. THOMPSON



VICE-PRESIDENTS



Top Row: Raymond Nelson, Dean of the College; Donald Poppen, Dean for Student Affairs. Bottom Row: Elwood Olsen, Business Manager; A. W. Buckingham, Wills and Estate Planning.

ADMINISTRATION

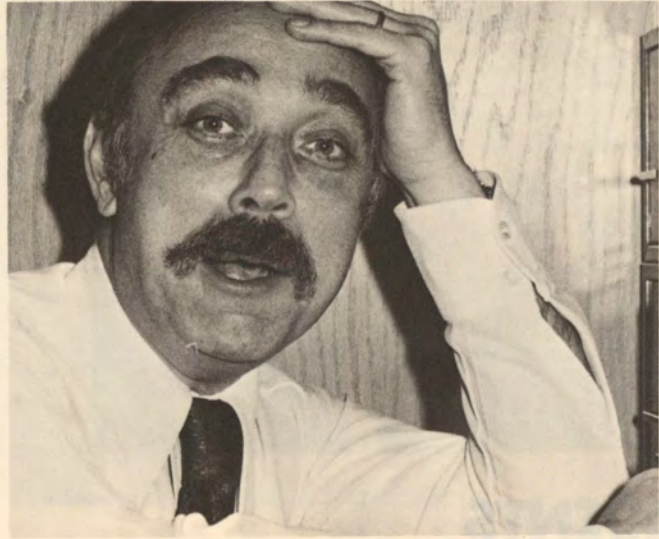

Top Row, Left to Right:
 Dick Elgin, Director of Public Relations; Esther Kiner, Bookkeeper; Ruth Green, Government Grant Co-ordinator; Darryl Ahnemann, Director of Financial Development; Gertie Edwards, Payroll Clerk.

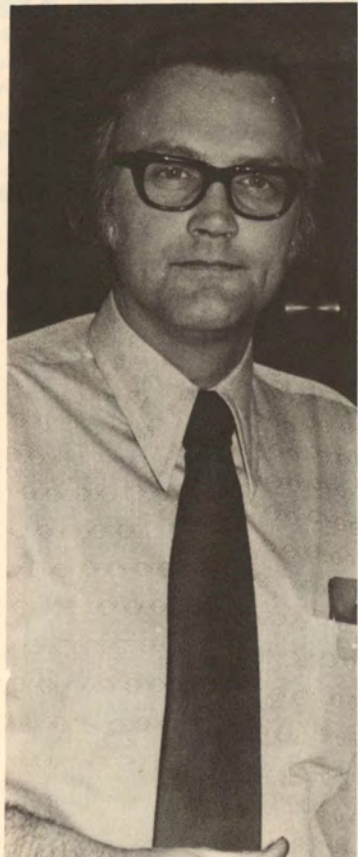

Bottom Row, Left to Right:
 Cecil Larson, Comptroller; William Spornitz, Registrar; Craig Croston, Director of Admissions; Arnie Brandt, Director of Student Housing.



Barb Hennessey, Executive Secretary to President Thompson.



Above: Marilyn Larson, Director of Communications Center. Top Right: George Boykin, Minorities Counselor. Right: Gary Gevik, Director of Student Financial Affairs.

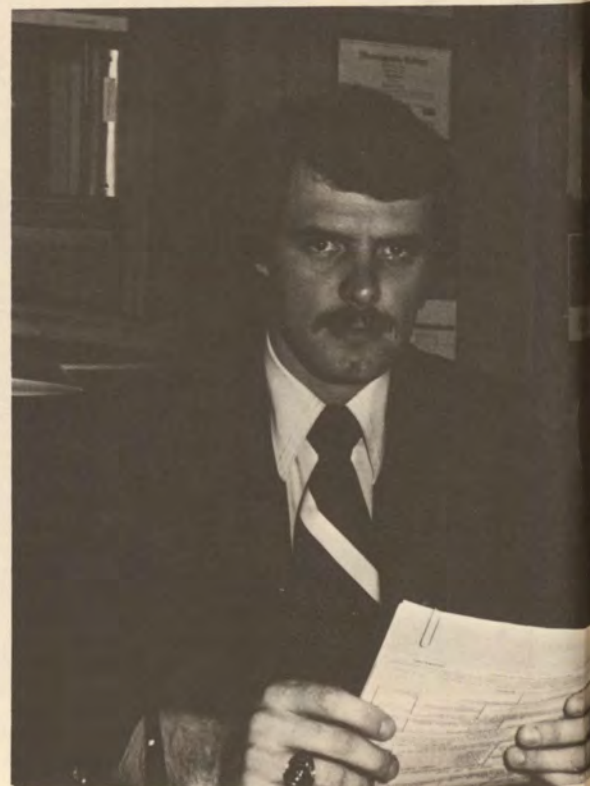

LONG RANGE PLANNING

"Colleges that don't have a sense of mission are not making it," notes Dr. Frank Terry, who is the director of the Long Range Planning effort at Morningside. It is the development of that "sense of mission" that is concerning the people working on the program now.

Long Range Planning (LRP) became an institutionalized program after April, 1972 when the Board of Directors established the foundation on which initial studies would be conducted. Those first fact-finding investigations were undertaken by six broad-reaching committees that looked into campus life on the fronts of: Finance, Academic Program, Student Life, Plant and Facilities. Community Relations and Structure and Process (Governance).

Today the structure of LRP is primarily one committee studying the reports made in the preliminary investigations.

In the statement of aims and goals of LRP denoted in the Potthoff Document, Dr. Harvey Potthoff, member of the Board of Directors and first overall coordinator of the program, talks about the attitudes and values of one who is "liberally educated." In concluding, the statement notes that Morningside College seeks to be a community in which life is being lived significantly and in which the desire for life-long education is inspired. It seeks to be a community lifting up standards of excellence and visions of greatness. It seeks to be a community whose guiding truth is that "the glory of God is man fully alive."

The statement is fine, explains Terry, but, "programs must reflect your purpose, Objectives are the concrete plans moving toward these purposes."

A key point in the role of developing objectives is the creation of identity. This to most people is the distinguishing factor(s), that makes the institution unique in its own and others viewpoints.

The issue of school-church relationship is one that has taken many opinions among those associated with Morningside. Commenting on that subject, Terry explains, "Over the last decade there has been an identity crisis in church-related liberal arts colleges." Reasoning seemingly points to the deemphasis of mandatory chapel and the developing of lighter core curriculums. Unlike the trend movement from about 1965-72, many schools now are moving back to these identification situations.

On the financial side, the role of federal funding has also changed from an earlier posture. "We see today that grants (federal) are going to schools with strong church relations, St. Olaf and Notre Dame are just a couple in this position."

"Methodist colleges generally have been known for their emphasis on quality liberal arts, John Wesley was himself committed to learning in the classics and has since reflected that belief in liberal arts," explains Dr. Terry.

"If people are not drawn for a purpose of identity, then they will not be held here for any." That in a nutshell might be why a "sense of mission" is so vital to the future role Morningside College will play in serving humanity.

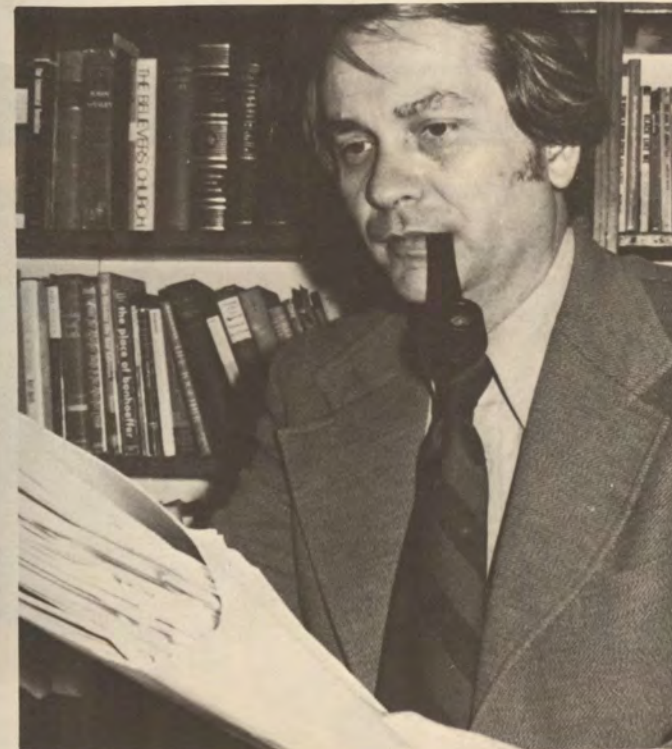

Dr. Frank Terry, Director of Long Range Planning.

BOARD OF DIRECTORS



- Mr. Berkley Bedell,
Secretary
- Mr. Wesley Boldt
- Reverend Edwin C. Boulton
- Reverend Robert D. Butler
- Mr. Charles A. Cannon III
- Mr. Bruce A. Crary,
Chairman
- Reverend Robert T. Dodder
- Mr. Mark F. Gardner
- Mr. James Gerkin
- Mr. Kenneth W. Gethmann
- Mr. John Griffin
- Dr. Robert R. J. Hilker
- Mr. John Holtze
- Mr. Irving F. Jensen
- Mrs. Lamar Jones
- Mr. Richard V. King,
Vice-Chairman
- Mr. William Kirchner
- Mr. Marvin Klass
- Mr. Robert Knowler
- Mr. Robert M. Lincoln
- Mrs. Doris A. Lohry
- Mr. Loren H. Mahoney
- Mr. Frank Major
- Mr. Edgar W. McCracken
- Reverend John K. Moore
- Mr. William F. Nutt
- Mr. Elwood Olsen,
Treasurer
- Dr. Edward H. Sibley
- Mr. Lowry Smith
- Bishop James S. Thomas
- Mr. Edward C. Thompson, Jr.,
Vice-Chairman
- Mr. J. William Van Dyke
- Reverend Charles Q. Wallace
- Dr. J. Ellis Webb
- Mr. Allen Whitfield



Faculty Representative
Dr. Albert Sellen

Alumni Representative
Mr. Leon Shortenhaus

Student Representative
Alan Herbst



MUSICAL GROUPS



MARCHING MAROON CHIEFS



PHI MU- MU PHI CONCERT

"The Seasonings," an oratorio by the little-known composer P. D. Q. Bach was presented by the combined forces of Mu Phi and Phi Mu on November 12th. The oratorio featured soloists Cheryl Andrews, Connie Selk, Craig Welle, and Delwyn Olivier, accompanied by an orchestra, kazoo, and foghorn.

About "The Seasonings," Professor Peter Schickele of the University of Southern North Dakota at Hoople said this: "The oratorio was

written during the last of the composer's three creative periods — Contrition — when he gave up many, though not all, of the extravagances of the Soused Period, and the characteristically incompetent characteristics of the Initial Plunge."

P. D. Q. Bach did not, however, give up such characteristics as plagiarism, unusual instrumentation, and suggestive, not to mention dirty, lyrics. Thus, the oratorio had strong appeal for Morningside Students.

The Chamber Singers, under the direction of Miss Carolann Martin, changed their direction this year by performing operettas. On December 6th, the group performed "Amahl and the Night Visitors," by Gian-Carlo Menotti, and on March 20, audiences were given a chance to see both "Gallantry," and Kurt Weill's "Down in the Valley."

- | | |
|---------------------|-----------------|
| Bill Brabec | Keith Jackson |
| Carol Brown | Kathryn Kimball |
| Pat Duggins | Ruby Ligouri |
| Laurie Fredericksen | Jane Patton |
| Carol Gee | Steve Peter |
| Norm Gillespie | Joyce Pratt |
| Dixie Isaacson | Annette Ruhs |
| | Shari Samuelson |
| | Rex Towns |
| | Mike VanEngen |

CHAMBER CHOIR



CONCERT BAND



CONCERT BAND

- | | |
|-------------------|---------------------|
| Alan Anderson | Paul Koenig |
| Jules Banks | John Kolbo |
| Kevin Bateman | Vernon Kreun |
| Marsha Benson | Tom McManigal |
| Jerry Bertrand | Greg Mealey |
| Nancy Bissell | Molly Meloy |
| Jon Braband | Mary Mills |
| Mary Ellen Clarke | Lynn Quesenberry |
| Chris Cobb | Judy Raber |
| Vickie DeGroot | Deb Rhodes |
| Gertrude Delin | Rebecca Rounds |
| Les Dodd | Doug Rutherford |
| Kris Egli | Barb Schelp |
| Joelene Ferrin | Deb Slechta |
| Norm Gillespie | Janet Smith |
| Barb Gist | Dave Snakenberg |
| Duane Griffin | Jim Stangl |
| Mark Haberman | Sharon Starling |
| Diane Haynes | Brian Stevens |
| Steve Hayward | Jeff Tasker |
| Peter Hittle | Karen VanDenTop |
| Paul Holstein | Merl VanRegenmorter |
| Sherry Hopkins | Carol Wadsley |
| Brent Huldeen | Lynette Warman |
| Craig Jackson | Bonnie Washburn |
| Jean Kabisch | Craig Welle |
| | Deb Willey |



CONCERT CHOIR

Monte Albert
 Athlyn Amonson
 Carla Baldwin
 Barb Bisbee
 Jon Braband
 Bill Brabec
 Sue Breneman
 Carol Brown
 Clara Campbell
 Grant Clark
 Chris Cobb
 Margaret Cobb
 Jeff Davis
 Gertrude Delin
 Phil Durham
 Jeff Fillian
 Laurie Fredericksen
 Carol Gee
 Norm Gillespie
 Jim Goede
 Steve Haase
 Dave Hall
 Craig Hampton
 Lorenda Hinds
 Dawn Hohl
 Paul Holstein
 Brent Huldeen
 Larry Hunecke
 Keith Jackson
 Arlene Jarvis
 Mark Knight
 Ruth Kolbo
 Dale Lenderts
 Rachel Lieder
 Ruby Ligouri
 Randal Martin
 Carol McCracken
 John McWhorter
 Greg Mealey
 Maureen Ohde
 Jane Patton
 Steve Peter
 Beth Potter
 Rich Puttmann
 Connie Quee
 Leanne Redshaw
 Rebecca Roghair
 Rick Roghair
 Eileen Ross
 Rebecca Rounds
 Annette Ruhs
 Shari Samuelson
 Connie Selk
 Nancy Sheumaker
 Diane Sieger
 Richard Smith
 Brian Storck
 Elizabeth Swanson
 Lori Toff
 Muriel Tomlinson
 Karen VanDenTop
 Mike VanEngen
 Rosnette Williams
 Mary Nan Winter
 Bruce Wood
 David Zahniser



CONCERT CHOIR

ORCHESTRA

Meribeth Adams
 Jules Banks
 Bob Barnes
 Kevin Bateman
 Tiara Box
 Bill Brabec
 Harry Buss
 Teri Jo Cambron
 Chris Cobb
 Margaret Cobb
 Deb DeFazio
 Vickie Degroot
 Les Dodd
 Kris Egli
 Dave Emerson
 Joelene Ferrin
 Norm Gillespie
 Barb Gist
 Duane Griffin
 Diane Haynes
 Brent Huldeen
 Dixie Isaacson
 Jean Kabisch
 Tom McManigal
 Molly Meloy
 Carla Pennings
 Lynn Quesenberry
 Doug Rutherford
 Sue Salz
 Deb Slechta
 Jim Stangl
 Peggy Vagts
 Alta Welle
 Deb Willey
 Bruce Wood



PHI MU ALPHA SINFONIA JAZZ LAB BAND

Trumpets:	Paul Koenig Scott Benjamin Steve Hultquist Jim Goede	Saxes:	Norm Briden Jeff Fillian Craig Jackson
Trombones:	Craig Welle Dave Snakenburg Dave Lieder Kevin Bateman Brian Stevens	Percussion:	Rich Puttmann Ron McReynolds Brent Huldeen Dan McElwain
		Directors:	Vance Shoemaker Dave Snakenburg



Co-Editors: Dick Hornberger
Roger Randall

SIoux

Many thanks to our untiring sports writer, Chuck Martin, and to Rod Gonnerman for his help with photography. Also, we wish to express our appreciation to Kara Ahnemann for her work on the division pages. Thank you!

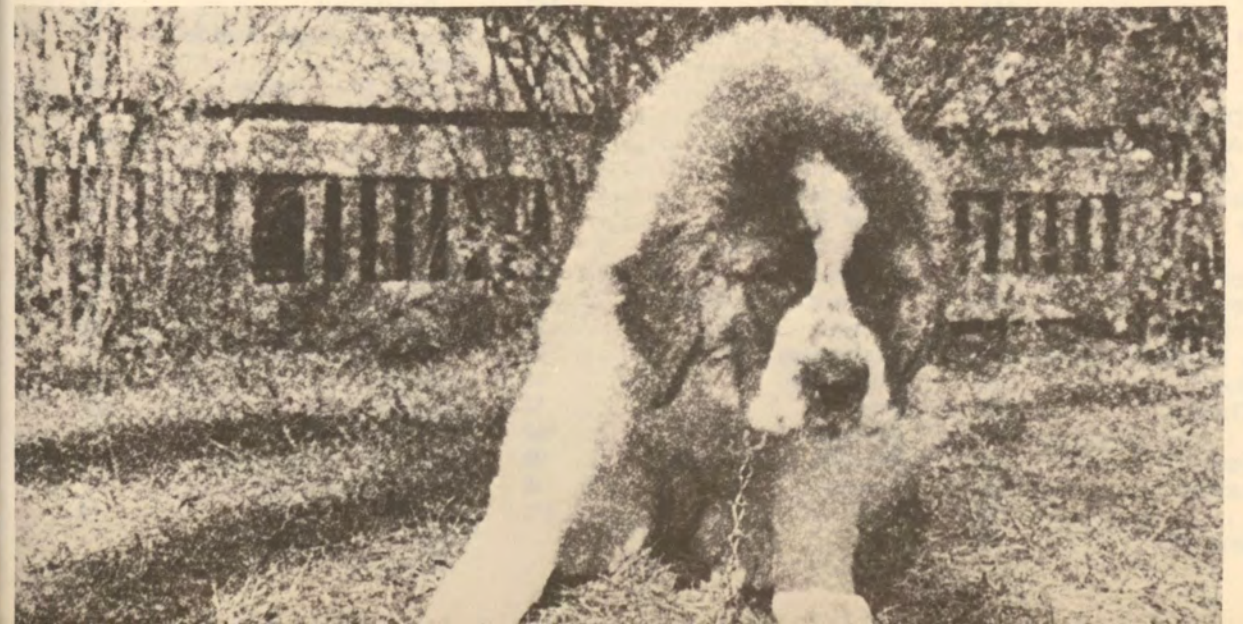

INDEX

Administration	192
Afro-American Society	98
Agora	96
Alpha Delta Pi	92
Alpha Lambda Delta	95
Alpha Mu Gamma	20
Alpha Omicron Pi	74
Alpha Phi Gamma	19
Art	10
Baseball	164
Basketball	162
Biology	12
Blue Key	92
Board of Directors	196
Business Administration ..	14
Chamber Choir	201
Cheerleaders	179
Chemistry	13
Circle K	100
City Students	154
College Bowl	92
Collegian Reporter	99
Commons Board of Control	190
Concert Band	202
Concert Choir	204
Concerts	64
Convocations	60
Cross Country	166
Debate	104
Delta Sigma Phi	78

Delta Zeta	76
Dimmitt Head Residents ..	121
Dimmitt Halls:	
GWNW	137
1st WNW	138
2nd WNW	139
3rd WNW	140
WC	141
EC	142
1st W	143
2nd W	144
3rd W	145
1st E	146
2nd E	147
3rd E	148
1st ENW	149
2nd ENW	150
3rd ENW	151
Dimmitt Resident	
Assistants	120
Dimmitt Hall WSGA	123
Drama	34
Economics	14
Education	16
English	18
Football	160
Foreign Languages	20
Formal	48
Golf	170

Greek Week	50
Graduation	66
History	22
Homecoming	42
Interfraternity Council	85
International House	152
Intramural Basketball	185
Intramural Bowling	186
Intramural Football	184
Intramural Volleyball	187
LASS	93
Library Science	23
Lincoln Center Dedication	68
Little Chiefs	180
Long Range Planning	195
Marching Maroon Chiefs ..	200
Married Students	136
Mathematics	24
Melodiers	41
Mu Phi Alpha Sinfonia	25
Music	26
NAA Nationals	172
Nursing	36
Panhellenic Council	84
Phi Beta Mu	15
Phi Eta Sigma	94
Philosophy	28
Phi Mu Alpha Jazz	
Lab Band	206
Physical Education	29
Physics	30
Pi Kappa Delta	35
Plays	52-59
Pom-Pon Girls	181
Pre-Law Club	22
President	190
Psychology	31
Religion	32
Religious Life Council	102
Roadman Dorm Council ..	122
Roadman Hall:	
Pit	124
Orgies	126
2nd New	128
3rd New	130
2nd Old	132
Penthouse	134
Roadman Head Residents .	120
Seniors	108
Sigma Phi Epsilon	80
Sigma Tau Delta	19
Sioux	207
SISEA	17
Soccer	182
Social Work	37
Sociology	33
Special K	101
Speech	34
Student Senate	88
Tau Kappa Epsilon	82
Tennis	171
Track	167
Vice-Presidents	191
Women's Basketball	174
Women's Softball	177
Women's Tennis	178
Women's Volleyball	176
Wrestling	168

24

Crayola[®]

CRAYONS

Different
Brilliant Colors



**BINNEY & SMITH INC.,
NEW YORK, N.Y. 10017**

MADE IN U.S.A.