



'62

*S*IOUX

MORNINGSIDE COLLEGE

SIoux

1962

Volume 63

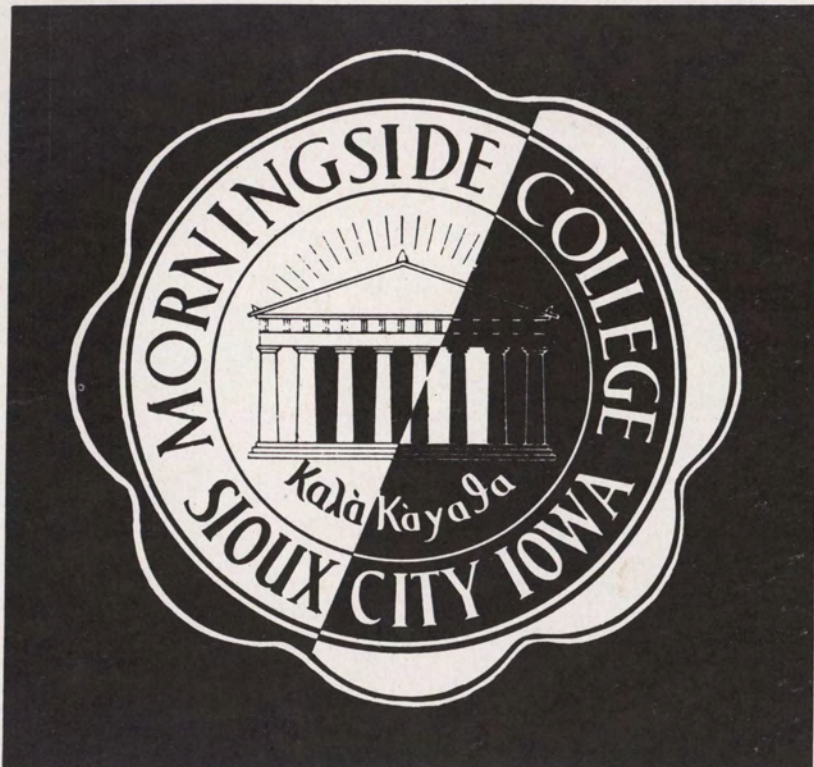

MORNINGSIDE COLLEGE

Sioux City, Iowa

SIoux

editor: Larry Sorensen
associate editor: Kay Kolbe
adviser: Mr. Laurel Pease
music editor: Kay Pech
greek editor: Art Dalager
sports editor: John Klein
senior editor: Jim Jess
art editor: Don Terasaki
photographers: Frank Ciastko
Tom Lynch
Art Barrett

staff: Larry Arnold
Tom Gwinn
Dave Hausmann
Bob Rahn
Judy Schwartz
Lucy Sciarrino
Loren Stilwell

TABLE OF CONTENTS

campus	4
administration and faculty	12
students	22
activities	46
organizations	100
greeks	130
sports	144

DEDICATION

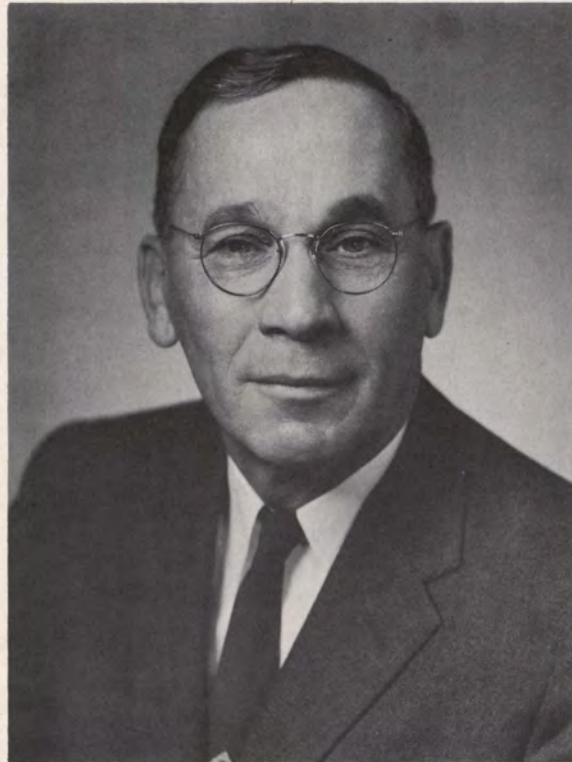

PROFESSOR JOSEPH HALE

As a student at Morningside College, Joe Hale made an outstanding academic record in spite of the fact that he carried on a full-time job at the SIOUX CITY JOURNAL, working nights to support himself and his mother.

His willingness to put in those extra hours in order to secure his education demonstrates better than words can tell his thirst for knowledge.

The price he paid in terms of hard work in order to secure his education helped him in later years to become an excellent, much-loved, and deeply respected instructor. He had little patience for the lazy mind, but was thrilled when students demonstrated eagerness and imagination.

Though he possessed a brilliant mind, he was able to understand and appreciate those students for whom academic matters proved difficult. Few instructors have surpassed him in his enthusiasm for his task. He was a loyal member of our faculty. He never missed an opportunity to put in a good word for his college. Wherever he spoke, and his appearances in recent years have been nationwide, or whenever he wrote, and his articles have appeared in national publications, he somehow worked in the fact that Morningside College was on the map and that it occupied a very significant spot on that map.

His fierce loyalty to Morningside College was so well understood and accepted among his fellows that in jest, he was chided recently after having given the invocation at Rotary Club for having failed to mention the name of Morningside College in the prayer.

I am deeply grateful to his many friends who have so appropriately established a memorial fund in his memory in order that both the courses he taught and the college he loved may be moved from strength to strength.

I have this further personal word to add: I always called him, "Brother Joe", and though he always adhered rigidly to the social amenities and called me, "Mr. President", he always did it with a smile and a tone of voice that made me know he was really saying in his heart, "Hi, Brother Dick".

I know I speak for the staff, faculty and the student body, as well as the trustees of the college in saying that Joe Hale was a much-loved, deeply appreciated, and sincerely respected member of our college family. I am personally grateful that it was my privilege to have shared with him in the work of the college and to have counted him as a real friend these past six years.

And now with him gone I find myself saying, "He is more than a memory, he is a living presence."

J. Richard Palmer.

INTERNATIONAL HOUSE

On October 21, 1961, the International House was formally opened. President Palmer is shown at the right cutting the ribbon officially opening the house. This festivity was one of the many exciting events during the Homecoming activities.



Shown below is part of the official opening ceremony of the International House. Mr. Raymond Nelson conducted the program. Also shown below is the display of flags in the International House which represents the unity that can subsist among people of all nations.



INTERNATIONAL STUDENT PROGRAM



Dickson Mungazi, Mrs. Mungazi, Mrs. Chitsiku, Oliver Musuka, Theodore Chitsiku, Mrs. Mandizha, Lazarus Mandizha, Eben Kawadza, Mrs. Kawadza, Elliott Musumhi, Marcus Tolela, Paul Emoungu, and Alec Chibanguza are greeted by Mr. Raymond Nelson and President J. Richard Palmer as they arrive at the Sioux City municipal airport.

Mr. Raymond Nelson, Coordinator of the International Student Program, tutors Joseph Onema, Paul Emoungu, and Marcus Tolela in his home.



Oliver Musuka, Professor William Yockey, and Basil Muzorewa in the chemistry laboratory.

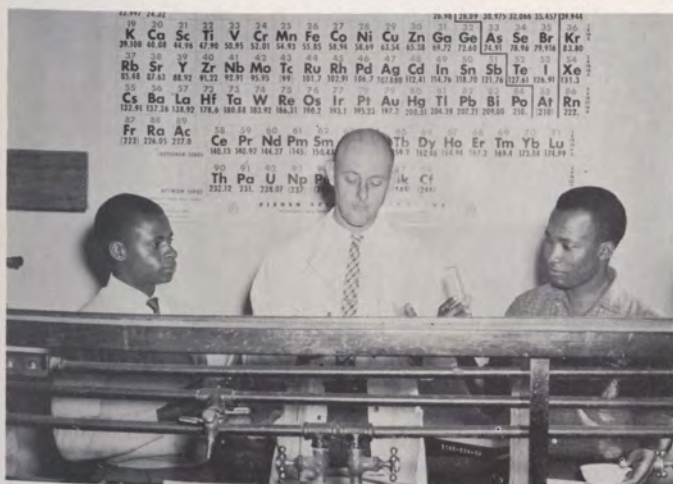

The African children attend Sunday School in Grace Methodist Church.



Mr. and Mrs. Jasper Machiri and their children Rudo and Jasper become acquainted with Dr. and Mrs. Sellen at the airport.



Mrs. Arthur Kindred with Mrs. Eben Kawadza, Charles, and Suzy shopping in a supermarket.



CONSTRUCTION OF THE COMMONS



The ground is broken by President J. Richard Palmer, President of the Board of Trustees David W. Stewart, President Emeritus Earl Roadman, and Student Council president Steve Pohlman while Dave Otto, Al Stone, and Harold Poppen witness the ceremony.

Construction progressed during the school year despite the severe winter season and plans are that the Commons will be open in time for Homecoming, 1962.



DIMMITT HALL AND ADDITION

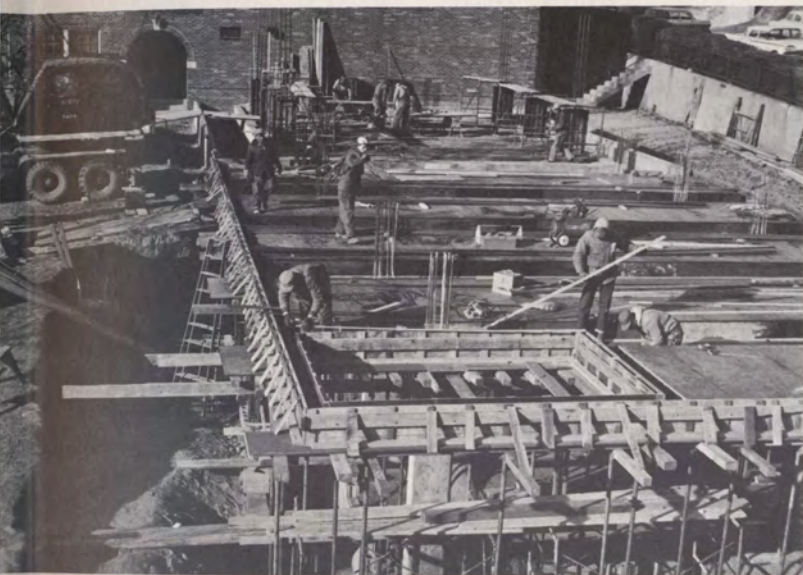

Severe weather did not hinder the progress of the new addition to Dimmitt Hall. This structure is designed to house women on the upper three floors and provides for married couples on the lower floor.



MEN'S RESIDENCE HALL



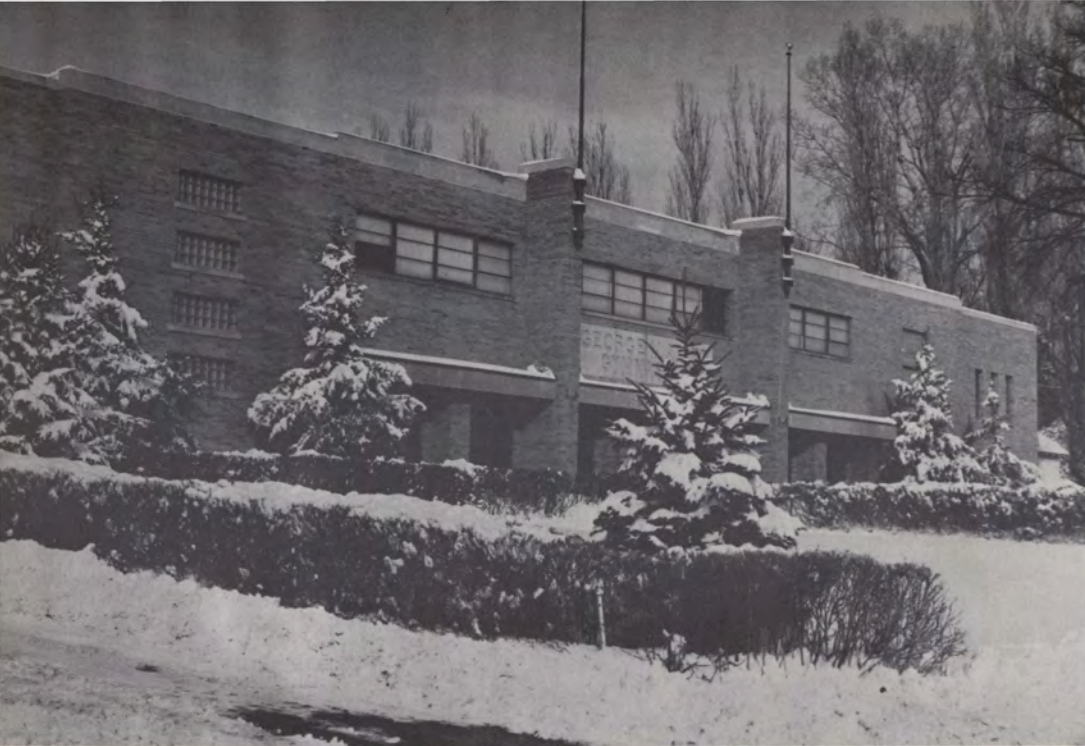

GEORGE M. ALLEE
GYMNASIUM



CHARLES CITY
COLLEGE HALL OF MUSIC



LEWIS HALL

MARIAN JONES
HALL OF CULTURE—LIBRARY



A. W. JONES
HALL OF SCIENCE

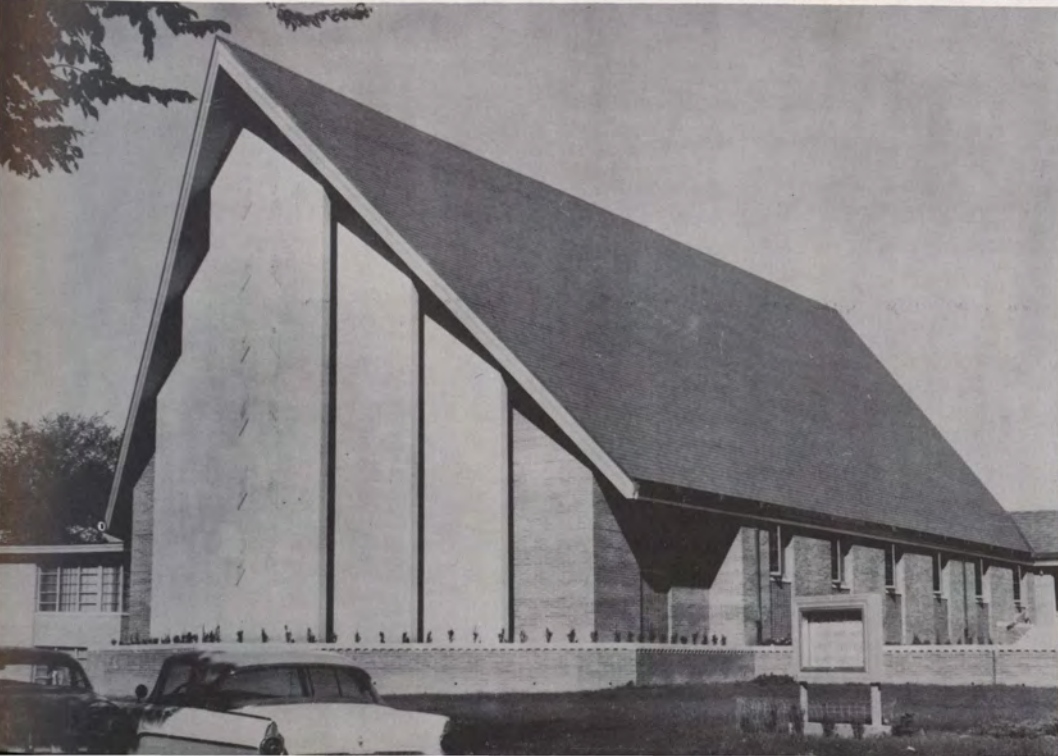

GRACE METHODIST CHURCH



Alpha Delta Pi
1626 Morningside Avenue



Delta Zeta
1401 South Glass

Tau Kappa Epsilon
3921 Orleans Avenue



Sigma Phi Epsilon
3507 Peters Avenue

Delta Sigma Phi
1200 Morningside Avenue





Looking west down Peters Avenue toward the men's dormitory.

Students waded to and from class through snow which piled higher and higher from week to week as blizzard followed blizzard.

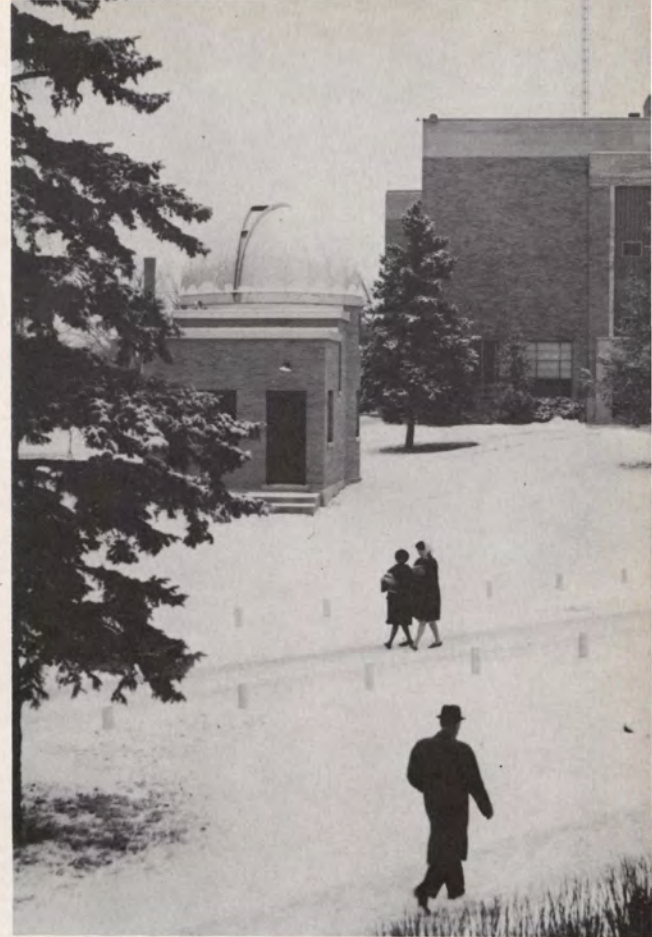

SNOW, SNOW, SNOW

Dean of Men Stanley Greigg supervises the snow removal in the parking lot at the south end of the men's dormitory.



Students at Morningside experienced one of the worst winters during recent years in the Siouxland area. Snowfalls during the months of February and March kept accumulating until the students thought that there would never be an end to it. Perhaps the greatest gift of the weather was that Morningside students were given one day of vacation because of the snow.



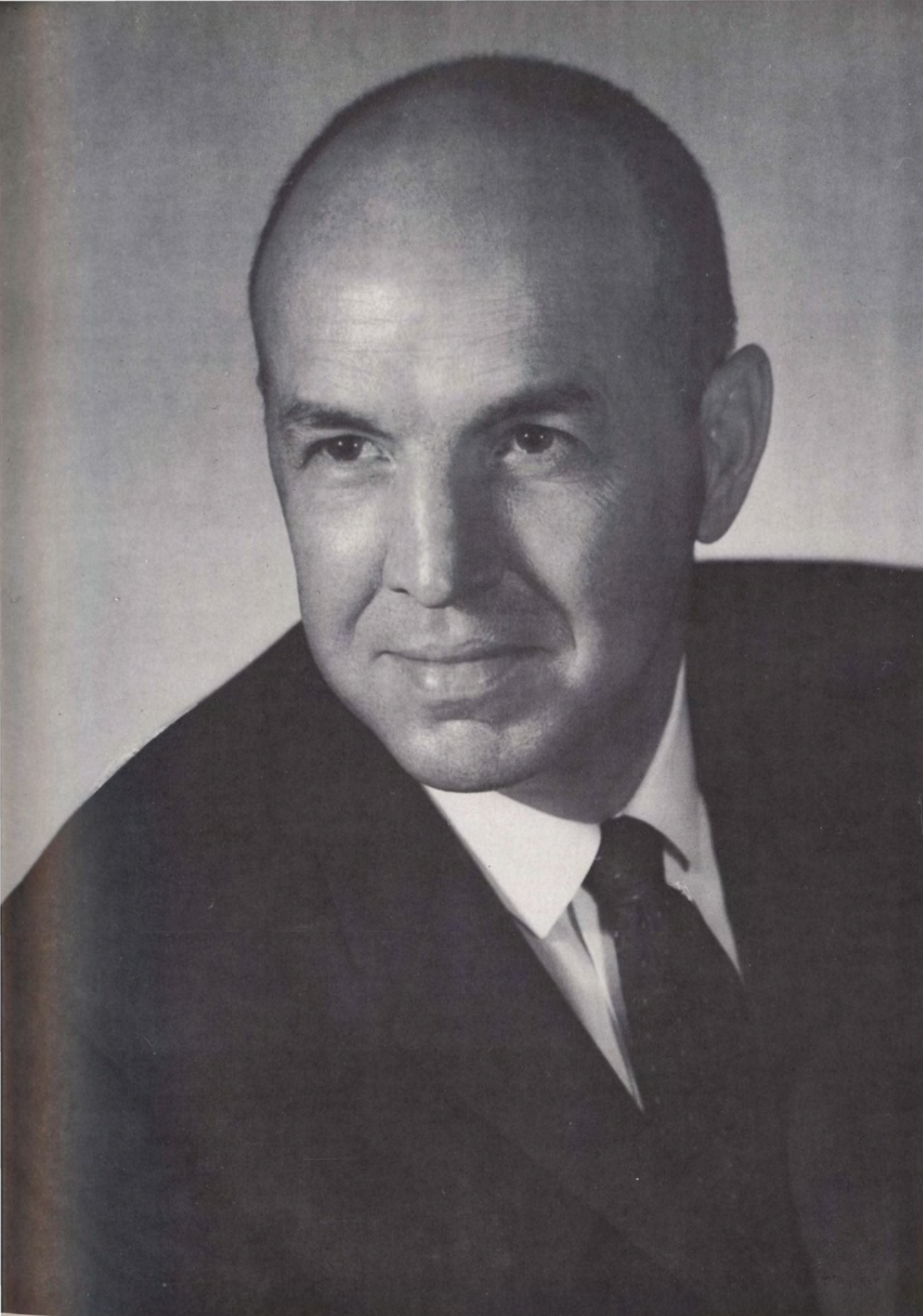

COLLEGE PRESIDENT

J. RICHARD PALMER

B. A., Dakota Wesleyan University; Th. M., Illiff School of Theology; LL. D., Rocky Mountain College; D. D., Dakota Wesleyan University.

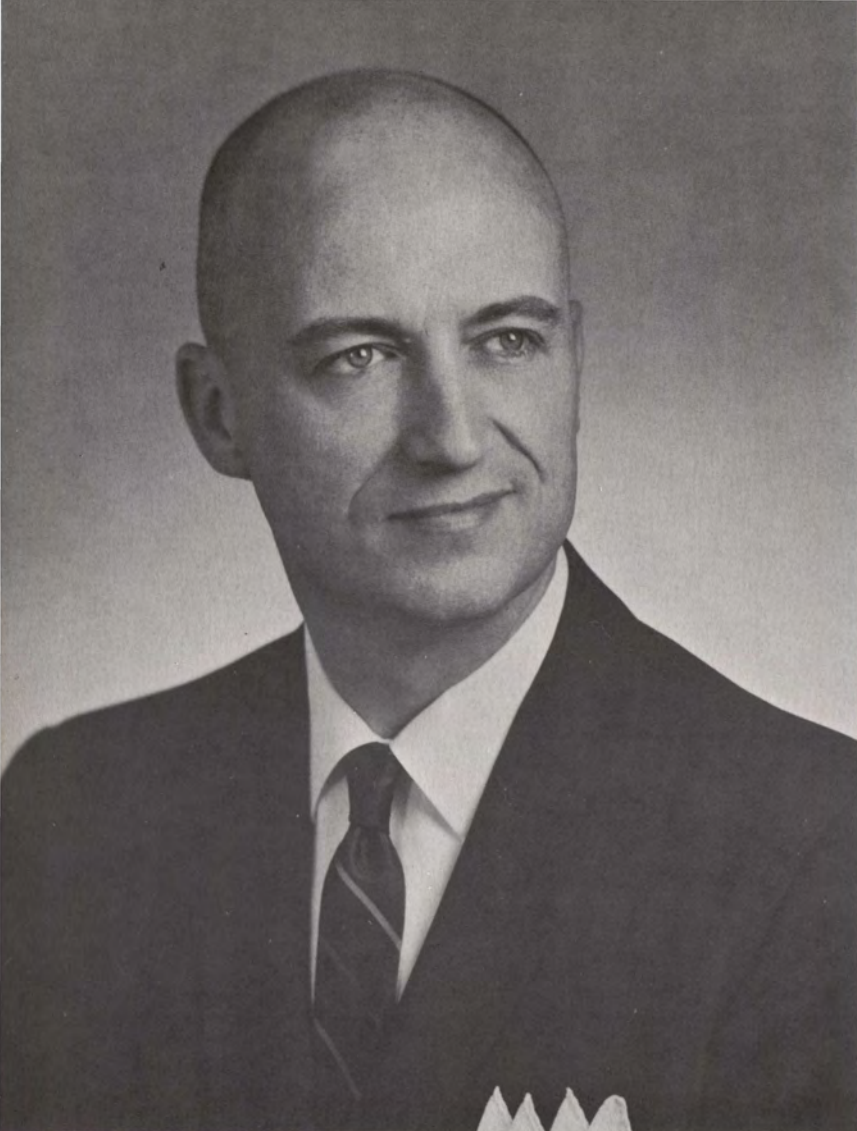

EXECUTIVE VICE PRESIDENT

MILES TOMMERAASEN
B. A., Morningside College;
M. B. A., Northwestern University;
C. P. A., University of Nebraska.

DEAN OF THE COLLEGE

J. CLIFFORD HOLMES
B. A., University of Redlands;
Ph. D., University of Denver.





DEAN OF WOMEN

ELIZABETH S. WHITE
B. A., Simpson College;
M. A., University of Colorado;
Ed. D., University of Denver.

DEAN OF MEN

STANLEY L. GREIGG
B. A., Morningside College.

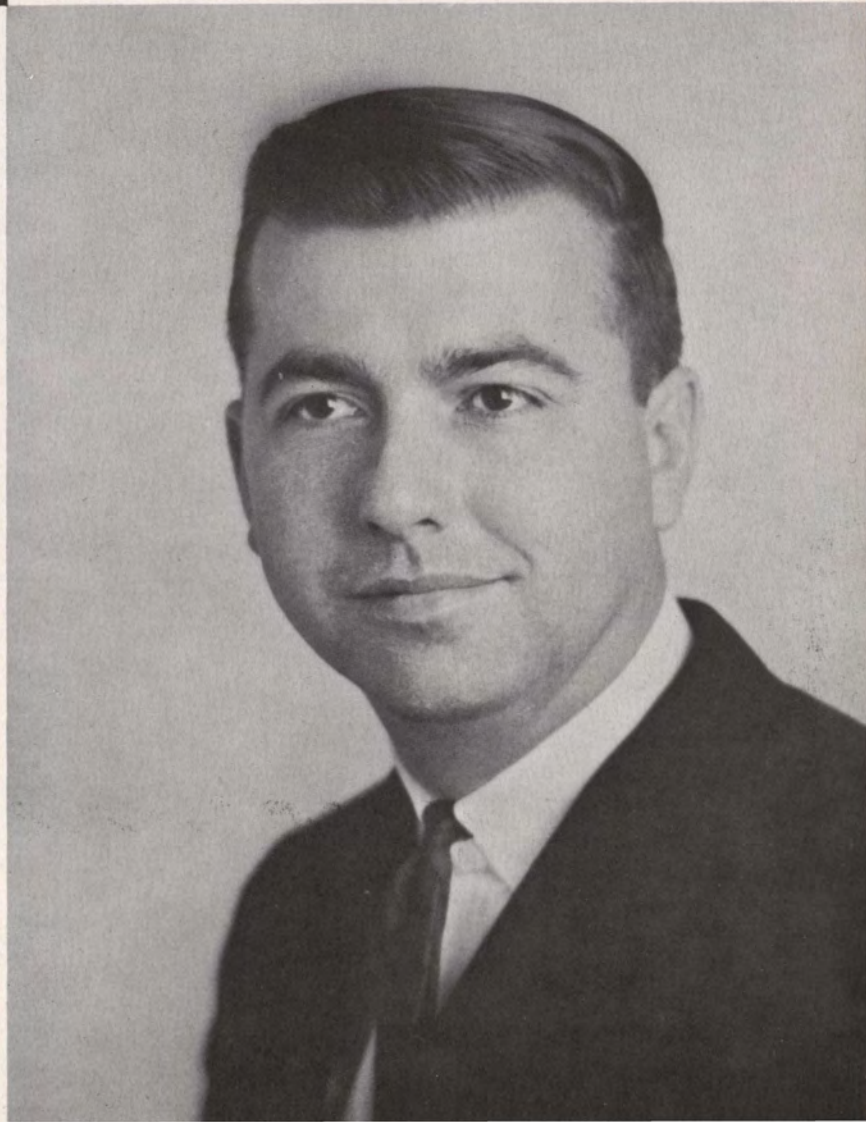

ADMINISTRATION



ALBERT BUCKINGHAM
Director of Athletics
B. A., Morningside College;
M. A., Stanford University.



LOUIS H. CROSTON
Alumni Director
B. A., Morningside College.



IRA J. GWINN
Registrar
Associate Professor of Physics
B. A., Morningside College;
M. S., State University of Iowa.

ELWOOD H. OLSEN
Business Manager
B. A., Morningside College;
Juris D., State University of Iowa;
LL. M., The George Washington
University



ROBERT MILLER
Director of Admissions
B. A., Morningside College.





ART

William Zimmerman
Associate Professor of Art. B.F.A., M.F.A., B.A.E.,
Art Institute of Chicago, University of Chicago.



BIOLOGY

Robert Meloy
Associate Professor of Biology and Chemistry.
B.S., Morningside College; M.A., University of
South Dakota.

Harold Rundell
Associate Professor of Biology. B.S., South
Dakota State College; Ph.D., University of
Iowa.

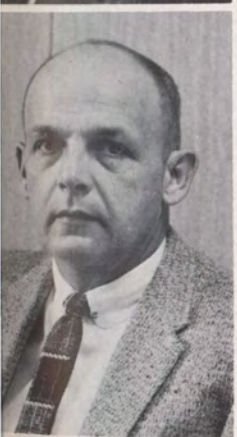

BUSINESS

William Eberle
Instructor in Economics and Business Administration.
B.A., Morningside College.

Rex King
Professor of Economics and Business Administration. B.S., Michigan
State University; M.A., Washington State University; Ph.D., Michigan
State University.

Laurel Pease
Assistant Professor of Economics and Business Administration.
B.A., Los Angeles State College.

Donald Protector
Associate Professor of Economics; Baseball Coach.
B.S., Morningside College; M.S., Drake University.

William Spornitz
Associate Professor of Business Administration.
B.S., M.A., University of North Dakota.

Winola Zwald
Assistant Professor of Secretarial Science.
B.S., Morningside College.

FACULTY



CHEMISTRY

Ward Knockemus
Assistant Professor of Chemistry. B.A., Knox College;
M.S., Pennsylvania State University.

William Yockey
Assistant Professor of Chemistry. B.A., Morningside
College; M.S., Pennsylvania State University.



EDUCATION

Russell Eidsmoe

Professor of Education. B.A., Yankton College; M.A., University of South Dakota.

Marcia McNeely

Associate Professor of Elementary Education Emeritus. B.A., Upper Iowa University; M.A., University of Chicago.

Robert O'Reilly

Associate Professor of Elementary Education. B.S., Kansas State College; M.A., University of Wyoming; Ph.D., University of Kansas.

Morris Street

Professor of Education. B.A., William Jewell College; M.S., Iowa State University; Ph.D., State University of Iowa.

**Clifford Bowman**

Associate Professor of History.
B.A., Augustana College; M.A., University of Nebraska.

James Miller

Assistant Professor of History and Political Science.
B.A., Park College; M.A., University of South Dakota.

Albert Sellen

Associate Professor of History.
B.A., Washburn University; M.A., Ph.D., University of Chicago.

Laura Simonson

Assistant Professor of History.
B.E., Moorhead State Teachers College; M.A., University of Colorado.



ENGLISH

William Knepper

Associate Professor of English.
B.S., M.A., University of Minnesota.

Howard Levant

Associate Professor of English. B.A., M.A., University of Minnesota; Ph.D., Cornell University.

Raymond Nelson

Assistant Professor of English. B.D., Trinity Seminary and Bible College; B.A., M.A., University of Minnesota.

William Palmer

Professor of English. B.A., Union College; M.A., Columbia University; Ph.D., University of Kansas.

Beatrice Tift

Assistant Professor of English. B.A., Wayne State Teachers College; M.A., University of Nebraska.

HISTORY



HOME ECONOMICS

Lorraine Marquardt
Assistant Professor of Home Economics. B.S., M.S., University of Wisconsin.

LANGUAGES

Leonhard Baak
Professor of German. B.A., Buena Vista College; M.A., University of South Dakota; M.A., Colorado College; Ph.D., University of Colorado.

Herbert Hines
Professor of Foreign Languages. B.A., M.A., Harvard University; B.D., Ph.D., University of Chicago.

Edna Landros
Professor of Foreign Languages. B.A., University of Kansas; M.A., University of Arizona; Ph.D., University of Oregon.

John Watt
Assistant Professor of Foreign Languages. B.A., Kent State University.



LIBRARY SCIENCE

Odella Baak
Assistant Professor of Library Science. B.A., St. Olaf College; M.A., Kansas State Teachers College.

Virgil Wynne
Librarian, Associate Professor. B.S., Concord College; M.A., George Peabody College.



LIVESTOCK MARKETING

Joseph Hale
Professor of Livestock Marketing. B.S., Morningside College.

MATHEMATICS

Glenn Bushyager
Professor of Mathematics. B.S., Allegheny College; M.A., Pennsylvania State University.





MUSIC

Lois Grammer

Associate Professor of Music Education.
B.F.A., University of Nebraska; M.M., Northwestern University.

J. Ralph Harrel

Associate Professor of Music (Piano).
B.A., Bethany, Kansas; M.A., Ed.D., Columbia University.

James Hustis

Assistant Professor of Brass Instruments.
B.S., M.S., Juilliard School of Music.

Leo Kucinski

Professor of Violin and Orchestra.
B.M., D.M., Morningside College.

Donald Morrison

Professor of Musical Theory. B.M., Michigan State University; M.M., Eastman School; Ph.D., University of Indiana.

Martha Noyes

Instructor in Music (Cello). B.F.A., Carnegie Institute of Technology; M.M., Indiana University.

C. Wade Raridon

Assistant Professor of Voice.
B.A., M.A., University of Iowa.

Ronald Tyree

Assistant Professor of Woodwind Instruments.
B.A., M.A., Ph.D., State University of Iowa.

James Wood

Professor of Music. B.A., Macalester College; M. A., University of Iowa; S.M.D., Union Theological Seminary.

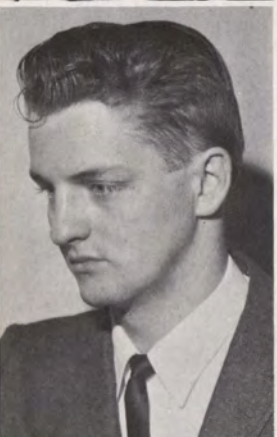

PHILOSOPHY

Joseph Uemura

Professor of Philosophy. B.A., University of Denver; Th.M., Iliff School of Theology; Ph.D., Columbia University.



PHYSICAL EDUCATION

Lowell Brockman

Assistant Professor of Physical Education; Assistant Football Coach; Track Coach. B.A., Westmar College; M.A., State University of Iowa.

Nita Edlund

Instructor, Physical Education for Women.
B.S., Morningside College.

Robert Halford

Associate Professor of Physical Education; Head Football Coach. B.A., Morningside College; M.S., University of Illinois.

Charles Obye

Assistant Professor of Physical Education; Head Basketball Coach. B.S., Morningside College; M.A., University of Iowa.





PHYSICIAN

C. F. Berkstresser
College Physician



PHYSICS

James Galli

Assistant Professor of Physics and Astronomy.
B.S., Morningside College; M.S., Ohio State University.

Robert Green

Professor of Physics. B.S., Morningside College; M.S., State University of Iowa; Ph.D., Iowa State University.

Sterling Stewart

Associate Professor of Physics. B.A., Morningside College; M.A., University of Washington; Ed.D., University of Nebraska.



PSYCHOLOGY

Lyle Henry

Professor of Psychology. B.S., Des Moines University; M.A., Ph.D., University of Iowa.



SOCIOLOGY

E. Theodore Bauer

Senior Professor of Sociology. B.A., Iowa Wesleyan College; B.D., Garrett Graduate School of Theology; A.M., Drake University; Ph.D., State University of Iowa.

H. Wayne Johnson

Associate Professor of Sociology. B.S., Morningside College; M.A., State University of Iowa; A.M., Indiana University.



RELIGION

Walter Benjamin

Associate Professor of Religion. B.A., Hamline University; B.D., Garrett Graduate School of Theology; Ph.D., Duke University.

Allen Jackson

Director of Religious Life and Assistant Professor of Religion and Sociology. B.A., University of Denver; Th.M., Iliff School of Theology; Ph.D., Emory University.



SPEECH

Fred Lee

Assistant Professor of Speech. B.S., Black Hills Teachers College; M.S., Purdue University.

Robert Quinn

Assistant Professor of Speech. B.F.A., M.F.A., Goodman School of Drama, Chicago.

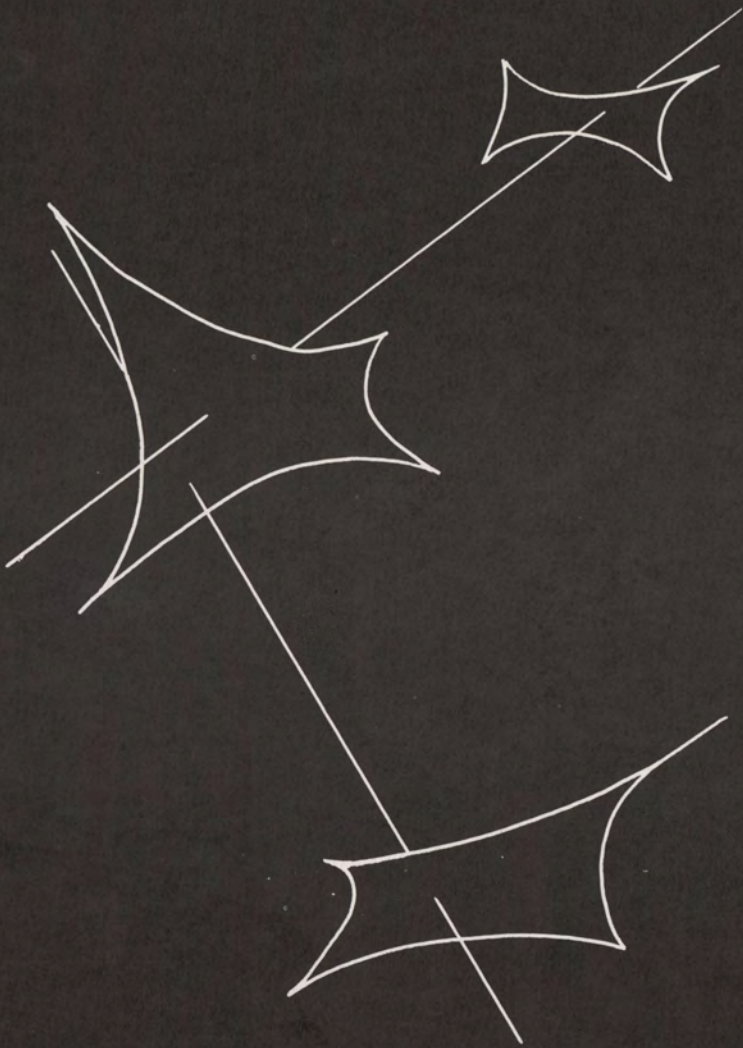

STUDENTS

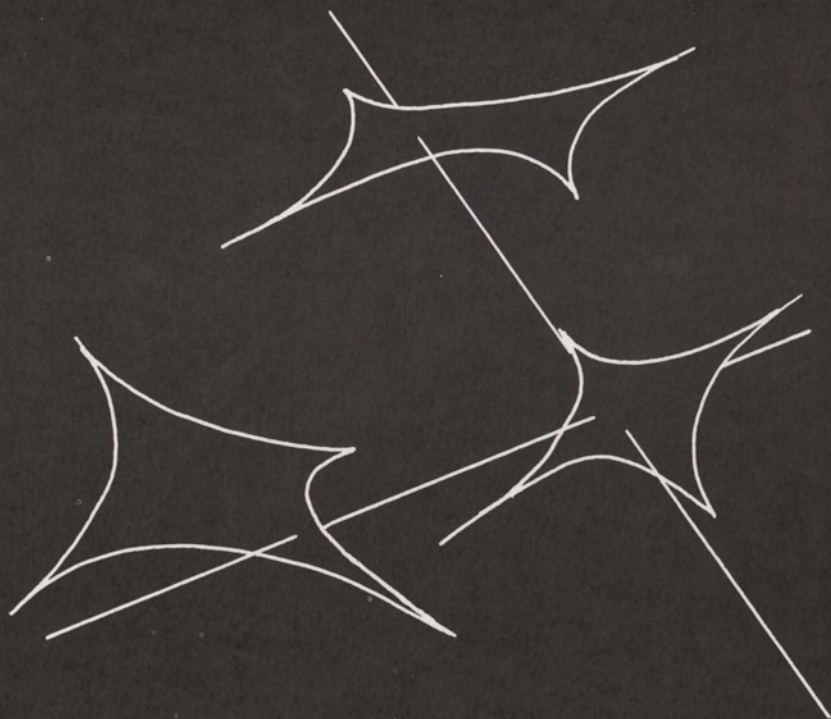

SENIORS



Richard Anderson
Webb, Iowa
Donald Antonette
Sioux City, Iowa
Howard Armstrong
Ponca, Nebraska
Paul Artz
Kingsley, Iowa
Elaine Arvesen
Hornick, Iowa

Albert Bartels
Danbury, Iowa
Shirley Baumunk
Emmetsburg, Iowa
Frank Beall
Correctionville, Iowa
Karen Beers
Correctionville, Iowa
Robert Bell
Britt, Iowa

Richard Berggren
South Sioux City, Nebraska
Karen Bohn
Spirit Lake, Iowa
Paul Boone
Woodbine, Iowa
John Braheny
Elgin, Illinois
John Braun
Sioux City, Iowa

Philip Brooks
Sioux City, Iowa
Patricia Bruce
Sioux City, Iowa
Diane Bushyager
Sioux City, Iowa
Allen Call
Ida Grove, Iowa
William Castle
Sioux City, Iowa

Nancy Christenson
Linn Grove, Iowa
Frank Ciastko
Cedar Rapids, Iowa
Donald Conner
Sioux City, Iowa
Jack Conner
Correctionville, Iowa
Wendell Conover
Ida Grove, Iowa

Barbara Corenman
Sioux City, Iowa
Kent Creswell
Reinbeck, Iowa
James Crow
Sioux City, Iowa
Orville Davis
Sioux City, Iowa
Gene Dietschy
Sioux City, Iowa

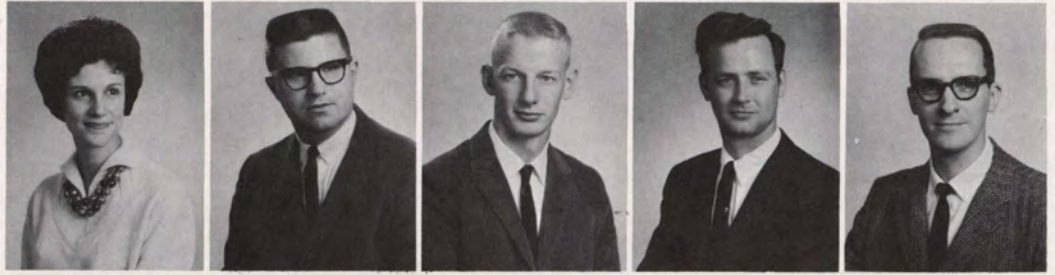

Claire Dirks
Sioux City, Iowa
Valois Dodge
Milford, Iowa
Nancy Drommer
Pomeroy, Iowa
Gary Easton
Spencer, Iowa
Carlos Escala
Panama City, Panama



David Evans
Sioux City, Iowa
Robert Garretson
Peoria, Illinois
Ted Garten
Ponca City, Oklahoma
Charles Gilbert
Sioux City, Iowa
Frank Gilbert
Sioux City, Iowa



Charles Glass
Sac City, Iowa
Sonja Goetsch
LuVerne, Iowa
John Gordon
Lake City, Iowa
Lanny Gray
Washta, Iowa
Emil Greiner
Sioux City, Iowa



Judy Haas
Rock Valley, Iowa
Wendell Hanson
Soldier, Iowa
Gary Hargroves
Castana, Iowa
Richard Heater
Rippey, Iowa
Marilyn Higgins
Gilmore City, Iowa



Max Hill
Ayrshire, Iowa
Becky Hope
Humboldt, Iowa
Edwin Hull
Sioux City, Iowa
James Hull
Dunlap, Iowa
Reginald Hutchinson
Gilmore City, Iowa



Darrell Jepson
Sioux City, Iowa
John Johnson
Inwood, Iowa
Larry Johnson
Sioux City, Iowa
Lory Johnson
Sloan, Iowa
Rosemary Jones
Storm Lake, Iowa





Jerry Kantrovich
Sioux City, Iowa
Thomas Kellogg
Park Ridge, Illinois
Gordon Kokenge
Alton, Iowa
Lee Kraai
Orange City, Iowa
Marshall Lawson
Lake Park, Iowa

Charles LeMaster
Sioux City, Iowa
Arlene Lenz
Alta, Iowa
Jean Long
Fort Dodge, Iowa
Barbara McCutcheon
Eagle Grove, Iowa
Katherine McLaren
Manilla, Iowa

Joan Malchow
Sioux City, Iowa
Judy Marsh
Sioux City, Iowa
Lan Maycock
Sioux City, Iowa
Sally Maycock
Sioux City, Iowa
James McDonald
Sibley, Iowa

Dennis Metcalf
Hornick, Iowa
Robert Middleton
Modale, Iowa
Sue Mikel
Woodstock, Iowa
David Mishler
Eagle Grove, Iowa
Roger Neumann
Spencer, Iowa

Courtney Noreen
Sioux City, Iowa
Paul Nye
Sioux City, Iowa
Sue Oleson
Stratford, Iowa
Roy Olson
Ellsworth, Minnesota
Phyllis Orluske
Lakefield, Minnesota

Claudia Page
Kingsley, Iowa
James Parden
Sioux City, Iowa
Earl Parsons
Spirit Lake, Iowa
Joel Patrick
Mapleton, Iowa
Kay Pech
Waverly, Iowa

Darla Peterson
Sioux City, Iowa
Donna Pettitt
Riceville, Iowa
Steve Pohlman
Sibley, Iowa
Richard Rahn
Sioux City, Iowa
Roger Reinking
Kingsley, Iowa

Donald Reynders
Sioux City, Iowa
Ronald Rieckmann
Kingsley, Iowa
Simon Rojas
Valencia, Venezuela
Gerald Schimmelphennig
Estherville, Iowa
Richard Schmidt
Holstein, Iowa

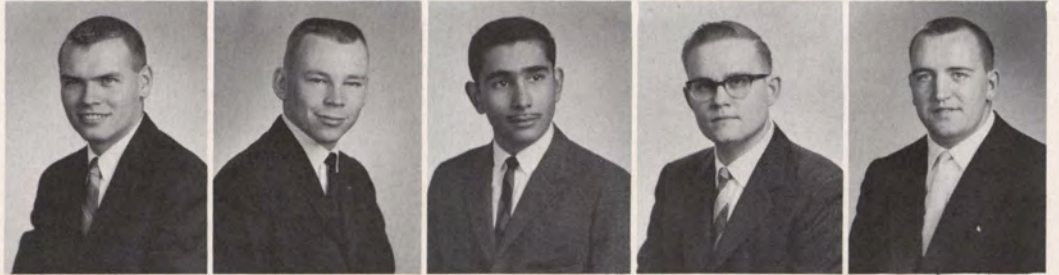

Frédéric Schwartz
Sac City, Iowa
Kay Schwartz
Sac City, Iowa
Vivian Seagren
Curlew, Iowa
Jules Smith
Sioux City, Iowa
Maroldine Smith
Sioux City, Iowa



Larry Sorensen
Milford, Iowa
Diane Spiegel
Sibley, Iowa
James Stachour
Sibley, Iowa
Richard Steimke
Larrabee, Iowa
James Stodden
Lake View, Iowa



Paul TeStroete
Hospers, Iowa
Peter Thorngren
Moville, Iowa
Dennis Thurmer
Jackson, Minnesota
Ted Tiemens
Archer, Iowa
John Tollakson
Sioux Rapids, Iowa



Ronald Treiber
Hawarden, Iowa
Judie Uhlir
Jefferson, South Dakota
James Valen
Estherville, Iowa
Marlene Vander Weil
Sioux City, Iowa
Gary Wardlow
Sioux City, Iowa



Mary Lynn Watt
Sioux City, Iowa
Mildred Wharton
Byron, Minnesota
Leonard Wilcox
Correctionville, Iowa
Fred Willman
Rodney, Iowa
Nathan Wilson
Rapid City, South Dakota



Richard Wilson
Ute, Iowa
Thomas Wilson
Buffalo Center, Iowa
Robert Wolff
Sioux City, Iowa
Ken Wolfswinkel
Sibley, Iowa
Doris Wood
Sioux City, Iowa



JUNIORS



Mark Adams
Sioux City, Iowa



Dwight Ames
Meriden, Iowa



Gwyn Anson
Onawa, Iowa



Lynda Artz
Kingsley, Iowa



Mary Ball
Janesville, Wisconsin



Wanda Bates
Milford, Iowa



Nancy Bayne
Sioux City, Iowa



Margaret Bell
Britt, Iowa



Christina Biesemeyer
Dysart, Iowa



Sandra Biggins
Hornick, Iowa



Barbara Blake
Sioux City, Iowa



John Boggie
DeWitt, Iowa



James Boles
Sibley, Iowa



David Bones
Wahoo, Nebraska



George Boykin
South Sioux City, Nebraska



Karen Braunschweig
Marathon, Iowa



Roger Brooks
Webster City, Iowa



Douglas Brown
Garner, Iowa



Arlene Burgeson
Peterson, Iowa



Edward Chesen
Sioux City, Iowa



Frank Christensen
Salix, Iowa



Edward Christenson
Sioux City, Iowa



Sandra Christman
Smithland, Iowa



Duane Cole
Sioux City, Iowa



Mayme Cowherd
Iroquois, South Dakota



Ronald Dawson
Sioux City, Iowa



Phyllis Dean
Humboldt, Iowa



Richard Diamond
New York City, New York



Edward Domke
Sioux City, Iowa



Barbara Dunham
Dunlap, Iowa



Laurin Eichhorn
Sioux City, Iowa

Karen Falk
Sioux City, Iowa
Joseph Faltemier
Sioux City, Iowa
Frank Fisher
Sioux City, Iowa
Beverly Frazier
Sioux City, Iowa
Robert Frey
West Union, Iowa



Dean Fullerton
Correctionville, Iowa
Joyce Giehm
Sioux City, Iowa
Daniel Gilbert
Sutherland, Iowa
Larry Girardin
Sioux City, Iowa
Phillip Gjerstad
Livermore, Iowa



Graham Gould
Harlan, Iowa
Robert Gourley
Sioux Falls, South Dakota
Thomas Gwinn
Sioux City, Iowa
Mary Haas
Sioux City, Iowa
Jeanne Haugen
Sioux City, Iowa



David Hausmann
Spirit Lake, Iowa
Harry Hayes
Humboldt, Iowa
Ronald Heitritter
Boyden, Iowa
Allan Henn
Terril, Iowa
Donald Hill
Early, Iowa



Robert Huisenga
Lake View, Iowa
Stuart Iedema
Sibley, Iowa
Merry Janson Stewart
Sioux City, Iowa
Larry Janson
Sioux City, Iowa
Joyce Jensen
Meriden, Iowa



Lee Jensen
Homer, Nebraska
Gary Johnson
Sioux City, Iowa
Judy Johnson
Sioux City, Iowa
Roxana Johnson
Kingsley, Iowa
Carolee Joransen
Windom, Minnesota



Darrell Kaufman
Manson, Iowa
Richard Kettler
Sioux City, Iowa
John Kilstrom
Sioux City, Iowa
Arlys Klaassen
Boyden, Iowa
Robert Kleinknecht
Yonkers, New York





Robert Kuiper
Sibley, Iowa
William Kurth
Glidden, Iowa
Larry Lage
Gladbrook, Iowa
Barbara Larson
Sioux City, Iowa
Ann Lenz
Rolfe, Iowa



James Little
Albert City, Iowa
Janice Lownes
Charter Oak, Iowa
Charles McElwain
Charter Oak, Iowa
Glenn Major
Rock Rapids, Iowa
Geri Mead
Windom, Minnesota

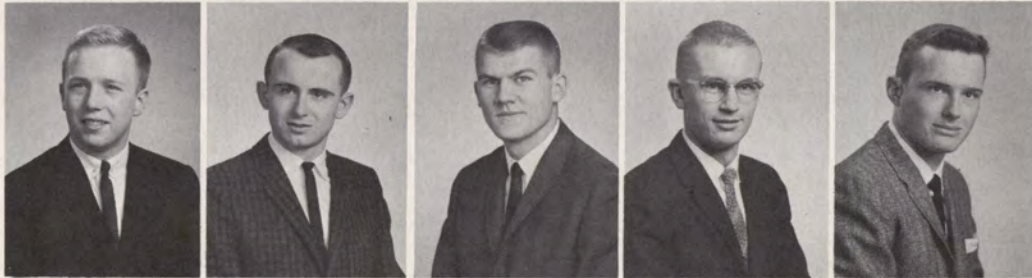

Robert Menter
Sioux City, Iowa
Walter Miller
Reinbeck, Iowa
Jerry Nashleanas
Sioux City, Iowa
Philip Nielsen
Cleghorn, Iowa
Richard Null
Early, Iowa



David Otto
Mapleton, Iowa
Daryl Pals
Sumner, Iowa
Abelardo Parra
Carabobo, Venezuela
Pamela Patrick
Mapleton, Iowa
Lorna Peters
Bronson, Iowa



Robert Peters
Bronson, Iowa
Gary Peterson
Spirit Lake, Iowa
Lila Phillips
Carson, Iowa
Bradley Pietens
Hospers, Iowa
Judy Plagman
Paullina, Iowa



Jerry Pratt
Sioux City, Iowa
Leonard Puhmann
Paullina, Iowa
Gene Ranard
Sioux City, Iowa
Peter Redington
Spirit Lake, Iowa
Lee Riemersma
Hospers, Iowa



Irene Rodman
Lake View, Iowa
Marie Rowlands
Appleton, Wisconsin
Donald Saathoff
Alpha, Minnesota
Theola Sadler
Correctionville, Iowa
Charlotte Schumacher
Coon Rapids, Iowa

Ken Schwendemann
Livermore, Iowa
Jack Shirley
Estherville, Iowa
Ronald Shoeman
West Bend, Iowa
Sharon Singer
Spirit Lake, Iowa
Evelyn Smith
Jackson, Minnesota



Jerry Smith
Sioux City, Iowa
DeAnna Snave
Sioux City, Iowa
Jane Spaulding
St. Paul, Minnesota
Robert Spiegel
Denison, Iowa
Edward Stern
Elizabeth, New Jersey



Mahlon Stief
Cherokee, Iowa
Harvey Stokes
Sioux City, Iowa
Lois Story
Odebolt, Iowa
Jerry Struck
Schleswig, Iowa
Linda Swanson
LuVerne, Iowa



James Swift
Allen, Nebraska
Amy Takata
Honolulu, Hawaii
Donald Taylor
North Sioux City, South Dakota
Larry Taylor
Sioux City, Iowa
Marjorie Taylor
North Sioux City, South Dakota



William Thomas
Sioux City, Iowa
Barbara Thorpe
Sioux City, Iowa
Demetrios Triantafyllou
Thessalonika, Greece
Paul Turnquist
Alta, Iowa
Donald Urban
Le Mars, Iowa

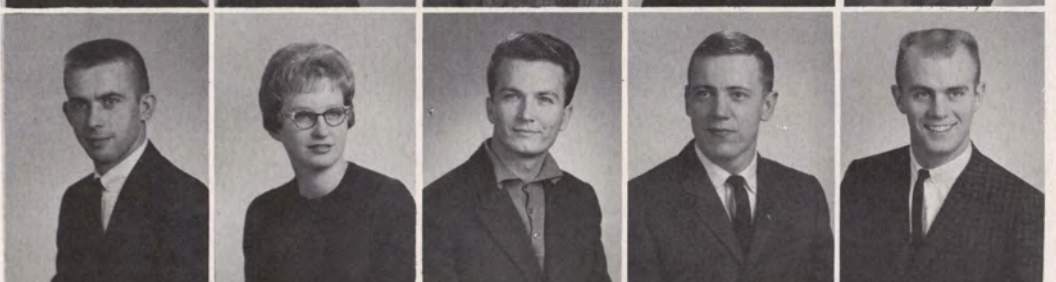

Allen Van Houten
Alvord, Iowa
Gene Van Nest
Sheffield, Iowa
Joyce Van Wyngarden
Norwalk, Iowa
Jane Wallukait
Sioux City, Iowa
Iris Walter
Lohrville, Iowa



Donald West
Ida Grove, Iowa
Kerstin Wolle
Sioux City, Iowa
Richard Worthan
Storm Lake, Iowa
Terry Wright
Clarinda, Iowa
Dana Zimmerli
Jackson, Minnesota





SOPHOMORES



Fordyce Anderson
Sioux Falls, South Dakota



Gerald Anderson
Whiting, Iowa



Kenneth Anderson
Webster City, Iowa



Robbie Anderson
Sioux City, Iowa



Orrin Armiger
Holstein, Iowa



Dona Arnold
Sioux City, Iowa



Jennifer Arnold
Lake Park, Iowa



Karen Attrill
Merrill, Iowa



Patricia Ayres
Spencer, Iowa



Barbara Baichtal
Worthington, Minnesota



Barbara Barker
Benton, Iowa

Roberta Barr
Topeka, Kansas
Ronald Beanblossom
Manson, Iowa
Carol Beatty
Worthington, Minnesota
Earl Beatty
Sioux City, Iowa
Paul Benson
Hawarden, Iowa



Marlowe Berg
Hornick, Iowa
Celia Bird
North Sioux City, South Dakota
Tamra Black
Rossie, Iowa
Joyce Blanchard
Humboldt, Iowa
Vara Bones
Wahoo, Nebraska



Gloria Bookhart
Sioux City, Iowa
Judy Booth
Sioux Falls, South Dakota
Roberta Boothby
Holstein, Iowa
Bill Brandt
Galva, Iowa
Carol Carlson
Sioux City, Iowa



Wei Ping Chang
Kowloon, Hong Kong
Jon Cleghorn
Spencer, Iowa
Glen Coleman
Sioux City, Iowa
Colleen Crow
Sioux City, Iowa
James Cuttell
Spencer, Iowa



Arthur Dalager
Austin, Minnesota
Carolyn Daniels
Sioux City, Iowa
Judy Daniels
Colton, South Dakota
Mary Daniels
Council Bluffs, Iowa
Marcia Davis
Sioux City, Iowa



Steve Dee
Marshalltown, Iowa
Charles Dickens
Sioux City, Iowa
Francis Doyle
West Bend, Iowa
Loretta Dugan
Storm Lake, Iowa
Sandra Edwards
Lawton, Iowa



Lynne Erie
Manson, Iowa
Richard Faris
Pomeroy, Iowa
Gary Ferguson
Arnolds Park, Iowa
Terry Ford
Sioux City, Iowa
Charles Franz
Carroll, Iowa



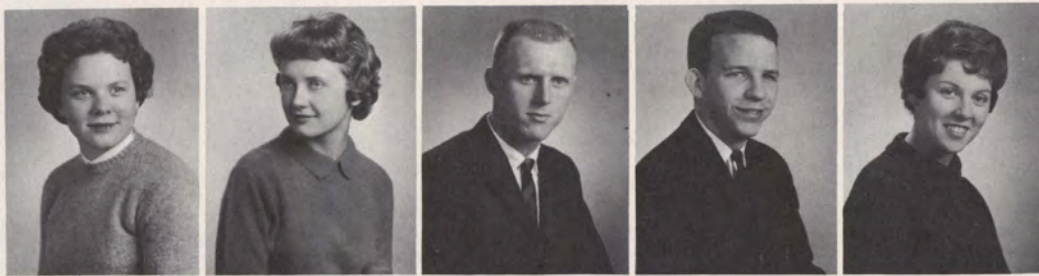

Phyllis Frey
West Union, Iowa
Beverly Fuhrman
Aurelia, Iowa
Douglas Glasnapp
Ringsted, Iowa
Clarence Gould
Sioux City, Iowa
Patricia Granger
Edina, Minnesota



Kathy Grosvenor
Pocahontas, Iowa
Karen Gustafson
Albert City, Iowa
Richard Haar
Ruthven, Iowa
Peggy Hamann
Anthon, Iowa
Janalyn Hanson
Spirit Lake, Iowa



Beverly Harding
Oskaloosa, Iowa
Katharine Helmich
Sioux City, Iowa
Sharon Henderson
Boone, Iowa
Marilyn Hertel
Blue Earth, Minnesota
Jacklynn Hill
Sioux City, Iowa



Carilyn Hinckley
Burt, Iowa
Linne Hines
Nemaha, Iowa
Neil Hyink
Sioux City, Iowa
William Hopp
Sioux City, Iowa
James Howard
Livermore, Iowa



Steven Howie
Manson, Iowa
Robert Huddleston
Williams, Iowa
Arlene Imray
Ireton, Iowa
Loren Ivener
Sioux City, Iowa
Robert Iversen
Cedar Rapids, Iowa



Glynnell Jackson
Sergeant Bluff, Iowa
Richard Jacobi
Sioux City, Iowa
James Jess
Charter Oak, Iowa
Lynda Johnson
Odebolt, Iowa
Sharron Johnson
Oskaloosa, Iowa



Robert Josten
Coon Rapids, Iowa
Marilyn Kinyon
Everly, Iowa
John Klein
Sioux Center, Iowa
Kay Kolbe
Nemaha, Iowa
Marcia Krause
Sioux City, Iowa

Joseph Krueger
Arnolds Park, Iowa
William Kuiper
Sibley, Iowa
Richard Landis
Clarinda, Iowa
Dianna Larson
Colton, Iowa
Leonard Leslie
Sioux City, Iowa



Eugene Levine
Sioux City, Iowa
Bruce Liljegen
Jefferson, Iowa
Rachael Lindhart
Humboldt, Iowa
Jane Little
Albert City, Iowa
Doris Long
Fort Dodge, Iowa



Jerry Ludwick
Sioux City, Iowa
Betty Lundquist
Sioux City, Iowa
Blair McCann
Casper, Wyoming
Dorothy McClaren
La Grange, Illinois
Connie McCoy
Sioux City, Iowa



Roger McKnight
Sioux City, Iowa
Ralph Maddison
Anthon, Iowa
Thomas Mahood
Wilmington, Delaware
Glen Marsh
Sioux City, Iowa
David Menke
Calumet, Iowa



Joseph Meyer
Sioux City, Iowa
Jan Miller
Onawa, Iowa
Laraine Miller
South Sioux City, Nebraska
David Mohr
Terril, Iowa
Gerald Moseman
Emerson, Nebraska



Victor Murauskas
Sioux City, Iowa
John Neldeberg
Whiting, Iowa
Leroy Nepple
Templeton, Iowa
Patricia Nirk
Sheldon, Iowa
Paul Oelrich
Hull, Iowa



James Olson
Sioux City, Iowa
Terry Oleson
Sioux City, Iowa
Lasse Ottersen
Oslo, Norway
James Pepper
Rawlins, Wyoming
Gary Pfander
Hawarden, Iowa





Ronald Prunty
 Marcus, Iowa
 Phyllis Rannells
 Dunlap, Iowa
 Sandra Reetz
 Madison, South Dakota
 Robert Reid
 Sioux City, Iowa
 Mary Dell Reinders
 Orange City, Iowa

Ruth Reinking
 Kingsley, Iowa
 Judy Rogula
 Monroe, Wisconsin
 Carol Royalty
 Sioux City, Iowa
 Edward Runner
 Cedar Rapids, Iowa
 Terry Sammin
 Onawa, Iowa

Pamela Sanderson
 Sioux City, Iowa
 Paul Schalekamp
 Cherokee, Iowa
 Nancy Schillerberg
 Denison, Iowa
 Daniel Schuh
 Anthon, Iowa
 Judy Schwartz
 Sheldon, Iowa

Stephen Scott
 Sioux Falls, South Dakota
 Joel Seglem
 Kingsley, Iowa
 Clinton Shinkle
 Rock Rapids, Iowa
 Ann Simonsen
 Quimby, Iowa
 Ana Marie Siu
 Chitre, Panama

Delano Skaff
 Sioux City, Iowa
 Kathern Smith
 Sioux City, Iowa
 Mary Sorenson
 Graettinger, Iowa
 Steve Spengler
 Ocheyedan, Iowa
 Jon Springer
 Sioux City, Iowa

Scott Steinmetz
 Hartley, Iowa
 Neta Stevenson
 Sioux City, Iowa
 Alan Stone
 Dakota City, Iowa
 Bradley Stoneking
 Sioux Falls, South Dakota
 Charlene Strand
 Primghar, Iowa

Patricia Stuart
 Inwood, Iowa
 Ellene Swenson
 Sioux City, Iowa
 George Taylor
 Goldfield, Iowa
 Donald Terasaki
 Denver, Colorado
 James Thomas
 Glenwood, Iowa

Cathryn Thomson
Castana, Iowa
Marian Tsai
Taipei, Taiwan
Gene Turner
Ocheyedan, Iowa
William Vail
Sioux City, Iowa
James Van Abbema
Rock Valley, Iowa

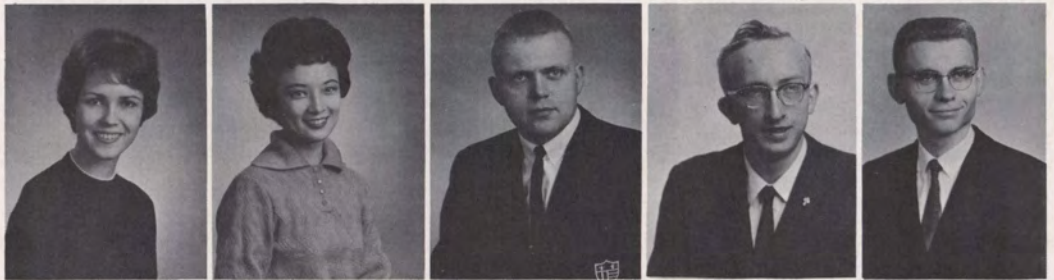

Ned Van Steenyk
Sioux Center, Iowa
Kuldar Visnapuu
Sioux City, Iowa
Winnie Voss
Sheldon, Iowa
Janet Vrchota
Mason City, Iowa
Gerald Walker
Iowa Falls, Iowa



Charles Weber
LuVerne, Iowa
Andrew Wee
Taipei, Formosa
Gary Wenham
Sioux City, Iowa
Beach Whylen
Sibley, Iowa
Susan Whitford
Sioux City, Iowa



Melvin Wheeler
Southbury, Connecticut
Robert Wiarda
Edgerton, Minnesota
Marcia Widman
Amelia, Nebraska
Duane Wilcox
Correctionville, Iowa
Robert Williams
Park Ridge, Illinois



Marietta Wittler
Hoskins, Nebraska
Judy Wood
Sioux City, Iowa
Rise Woodruff
Peoria Heights, Illinois
Larry Wurtz
Sioux City, Iowa
Linda Zimmerman
Sioux City, Iowa



FRESHMEN



Judith Abbott
St. Paul, Minnesota
Jean Adkins
Sheldon, Iowa
Janet Albers
Washta, Iowa
Wanda Albertson
Klemme, Iowa
Audrey Altemus
Correctionville, Iowa

Carol Amundson
Minneapolis, Minnesota
Daryl Anderson
Sioux City, Iowa
Florence Anderson
Sioux City, Iowa
Larry Anderson
Renwick, Iowa
Robert Anderson
Glenwood, Iowa

James Arkfeld
Sioux City, Iowa
Larry Arndt
Sac City, Iowa
Larry Arnold
Sioux City, Iowa
Robert Artman
Decorah, Iowa
Ardith Ayers
Denison, Iowa

Lyle Bachman
Onawa, Iowa
Blaine Baichtal
Worthington, Minnesota
Gerald Bair
Lake Park, Iowa
Lynn Ballstadt
Knierim, Iowa
Ronald Banwart
Ottosen, Iowa

Alan Baughman
Manson, Iowa
Beverly Baxter
Atlantic, Iowa
Lilian Beaufrere
Huntington, New York
Virginia Beller
South Sioux City, Nebraska
Marlene Berg
Rock Rapids, Iowa

Joan Bieser
Windom, Minnesota
Christine Blonston
Des Plaines, Illinois
Nancy Boden
Sioux City, Iowa
Virginia Bohi
Burt, Iowa
Ernest Bordeaux
Wilmington, North Carolina



Phoebe Brown
Sayville, New York
Daniel Bottorff
Harcourt, Iowa
Luella Bossman
Sheldon, Iowa
Harold Brueland
Bingham Lake, Minnesota
Susan Buckingham
Sioux City, Iowa



Glenda Cannegieter
Rock Valley, Iowa
Coy Carlon
Sioux Rapids, Iowa
Daniel Carlson
Paullina, Iowa
William Carlson
Minneapolis, Minnesota
Connie Carter
Sioux City, Iowa



Ellen Carter
Humboldt, Iowa
Kenneth Chambers
Soldier, Iowa
Benjamin Charles
Kisii, Kenya
Maynard Chaussee
Sioux City, Iowa
Alec Chibanguza
Salisbury, South Rhodesia

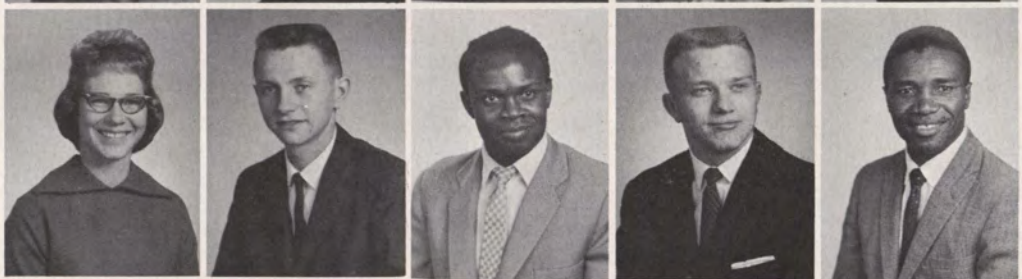

Ransom Choto
Umtali, South Rhodesia
Joseph Clausen
Holstein, Iowa
Martha Cook
Sioux Falls, South Dakota
Cynthia Cooper
Marshalltown, Iowa
Judy Cord
Sioux City, Iowa



Michele Cordice
Hollis, New York
Janice Corrington
Cherokee, Iowa
Douglas Crawford
Rock Island, Illinois
Patricia Crow
Sioux City, Iowa
Ronald Cutler
Moorhead, Iowa



Jon Dannenberg
Storm Lake, Iowa
Ronald Dardis
Spencer, Iowa
Kelly DeBoer
Hartley, Iowa
Louise DeSaix
Sioux Falls, South Dakota
Marianne Dethlefsen
Royal, Iowa





Edward DeVoss
Atlantic, Iowa
Ann DeVries
Little Rock, Iowa
Curtis DeVries
Ireton, Iowa
Donald DeVries
Sheldon, Iowa
Ronald DeVries
Buffalo Center, Iowa

Terry Dill
Sioux City, Iowa
Dorothea Dittrich
Sioux City, Iowa
Kelly Doonan
Harlan, Iowa
Mary Dornon
Sioux City, Iowa
Ruth Dowling
Akron, Iowa

Charles Draper
Ward, South Dakota
Janice Drea
Oto, Iowa
Irene Duvall
Sioux City, Iowa
David Eckerman
Cresco, Iowa
Thomas Edlun
Sioux City, Iowa

Charles Egeland
Marathon, Iowa
Dee Ellertson
Albert Lea, Minnesota
Paul Albert Emoungu
Luluabourgi, Congo
Elaine Erbes
Janesville, Iowa
Karen Fike
Lake Park, Iowa

Jerry Fish
Sioux City, Iowa
Phyllis Fleischauer
Sioux City, Iowa
Janice Forbes
Sioux City, Iowa
Judith Ford
Storm Lake, Iowa
Ronald Franz
Carroll, Iowa

Margie Freeman
Cylinder, Iowa
Donna Frey
West Union, Iowa
Shirley Fullerton
Correctionville, Iowa
Janet Goettsch
Cherokee, Iowa
JoAnne Goodwin
Rockwell City, Iowa

John Greene
Sioux City, Iowa
Jolynn Gregalunas
Sioux City, Iowa
Julianne Gunderson
Kiron, Iowa
Jeanne Gwinn
Sioux City, Iowa
Richard Haack
Sheldon, Iowa

Carol Hahn
 Merville, Iowa
 Albert Hansen
 Lombard, Illinois
 Judith Hansen
 Norway, Iowa
 Sharon Hansen
 Waterbury, Nebraska
 Beverly Hanson
 Worthington, Minnesota



Bonnie Hardy
 Sioux City, Iowa
 David Harrison
 Lombard, Illinois
 Dennis Harrison
 Hinton, Iowa
 Michael Harrison
 Sioux City, Iowa
 Jeannine Hawn
 Arnolds Park, Iowa



Jan Hedges
 Scranton, Iowa
 Linda Heft
 Oakland, Iowa
 Judith Heitman
 Sioux City, Iowa
 William Henaman
 Estherville, Iowa
 Robert Henry
 Rock Rapids, Iowa



Sandra Herman
 Mitchell, South Dakota
 John Hicks
 Sac City, Iowa
 Harwood Higgins
 Kansas City, Missouri
 Douglas Hills
 South Sioux City, Nebraska
 Robert Hinrichs
 Lawton, Iowa



Donna Hobbs
 Hornick, Iowa
 Jackie Holder
 Sioux City, Iowa
 Daniel Hollister
 Lake Bluff, Illinois
 Sally Honeycutt
 Sioux City, Iowa
 Judy Hurlburt
 Swea City, Iowa



Tracy Hurwitz
 Sioux City, Iowa
 Elizabeth Husk
 Morristown, New Jersey
 Jeremiah Ike
 Ndikelionwa, Nigeria
 Judy Isackson
 Cherokee, Iowa
 Carolyn Jackson
 New Hampton, Iowa



Carol Jans
 Le Mars, Iowa
 Janet Jepeway
 Waukon, Iowa
 Donald Johnson
 Gayville, South Dakota
 Lyndon Johnson
 Stratford, Iowa
 Robert Jonas
 Sioux City, Iowa





Roger Jones
Sioux City, Iowa
Charlene Kaufman
Manson, Iowa
Eben Kawadza
Mrewa, South Rhodesia
Richard Kelley
Spirit Lake, Iowa
Diane Kemner
Sioux City, Iowa

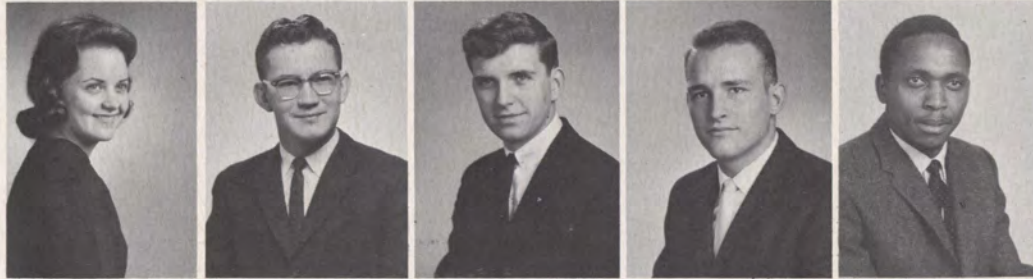

Sharon Kemp
Sioux City, Iowa
Gary Kesting
Algona, Iowa
Gary King
Sioux City, Iowa
Harry Kitts
St. Paul, Minnesota
Onesimus Kivindy
Kankuhdo, Kenya



Errol Klagge
Sioux City, Iowa
Paulette Knutson
Ida Grove, Iowa
Wallace Kosberg
Sioux City, Iowa
Zoe Koutaki
Sioux City, Iowa
Dennis Kress
Laurens, Iowa



Jean Langlas
Belle Plaine, Iowa
Karen Larsen
Sioux City, Iowa
Robert LaSeur
Lawton, Iowa
James Leachman
Dallas Center, Iowa
Dennis Lee
Sioux City, Iowa



Stephen Lees
Oakland, Iowa
Larry Lenz
Westside, Iowa
Martha Lloyd
Spirit Lake, Iowa
Mary Ellen Long
Atlantic, Iowa
David Louscher
Lake Park, Iowa



Nancy Louthan
Webb, Iowa
Anthony Luick
Sioux City, Iowa
Sue Lyman
Sergeant Bluff, Iowa
Patrick McCarney
Spencer, Iowa
Jasper Machiri
Mutambara, South Rhodesia



Mary McKinzie
Sioux City, Iowa
Hugh Mackintosh
Livermore, Iowa
Jack McLellan
Waukegan, Illinois
Timothy Madigan
Waukegan, Illinois
Gilbert Madsen
Palatine, Illinois

Lazarus Mandizha
Headlands, South Rhodesia
Irene Marra
Wayne, Nebraska
Cheryl Metcalf
Hornick, Iowa
LeRoy Meyer
Sioux City, Iowa
Noel Mickelson
Estherville, Iowa



Myron Miller
Sioux City, Iowa
Patricia Miller
Sheldon, Iowa
Robert Miller
Sioux City, Iowa
Cynthia Milligan
Sioux City, Iowa
Carol Mohr
Sioux City, Iowa



Richard Mohr
Laurens, Iowa
Gary Mossengren
Webb, Iowa
Sue Mullin
Sioux City, Iowa
H. Crispin Mushangazhiki
Ma M', South Rhodesia
Oliver Musuka
Umtali, South Rhodesia



Elliot Musumhi
Inyazura, South Rhodesia
Janet Myers
Albert Lea, Minnesota
Thomas Myers
Sioux City, Iowa
Bonnie Nagel
Mitchell, South Dakota
Price Peter Ndunda
Nairobi, Kenya



Sharon Nelson
Sioux City, Iowa
Ronald Neumann
Spencer, Iowa
Rita Noehren
Harlan, Iowa
April Nourse
Sioux City, Iowa
Peer Nyberg
Minneapolis, Minnesota



Joan Oberg
Lake Wilson, Minnesota
Joseph Onema
Congo Republic
William Parrott
Aurelia, Iowa
Linda Payne
Menville, Iowa
Judy Percy
Sioux City, Iowa



Dennis Peterson
Sioux City, Iowa
Donald Peterson
Worthington, Minnesota
Ginger Peterson
Sioux City, Iowa
Judy Peterson
Ames, Iowa
Sheryl Pilcher
Sioux City, Iowa





Nancy Porter
Inwood, Iowa
John Prast
Riverside, Illinois
Kay Quintard
Sioux City, Iowa
Robert Rahn
Sioux City, Iowa
Bonnie Rathburn
Sioux City, Iowa

Sherry Read
Algona, Iowa
Marlys Richards
New Hampton, Iowa
Jay Richey
Denison, Iowa
Carol Rock
Blencoe, Iowa
Judith Roelofs
Edgerton, Minnesota

Robert Rolfes
Sioux City, Iowa
Bonita Rounds
Onawa, Iowa
Joan Rowse
Sioux City, Iowa
Judith Ruleman
San Diego, California
Sally Runkle
Hartley, Iowa

Candace Rygh
Glenwood, Minnesota
Jean Samuelson
Hartley, Iowa
Carol Sanders
Minneapolis, Minnesota
Timothy Schoeneman
Sioux City, Iowa
Ruth Scholes
Sioux City, Iowa

Richard Schulze
Pipestone, Minnesota
Carolyn Schwartz
Atlantic, Iowa
Lucy Sciarino
Kerhonkson, New York
Judith Shaw
Spencer, Iowa
Wayne Shively
Sioux City, Iowa

Carolyn Sickelka
Gaza, Iowa
Joseph Singer
Lisle, Illinois
Dewey Sloan
Sioux City, Iowa
Jerri Sloan
Sioux City, Iowa
Michael Smith
Billings, Montana

Miriam Smith
Churdan, Iowa
Patricia Somers
Everly, Iowa
Kay Spencer
Rockwell City, Iowa
Elizabeth Spicer
Norfolk, Nebraska
Susan Stachour
Sibley, Iowa

Judith Steele
Arlington, Virginia
Gayle Stensland
Larchwood, Iowa
Edward Stevanus
Palembang, Indonesia
Loren Stilwell
Sioux City, Iowa
Vicki Stratton
Washta, Iowa

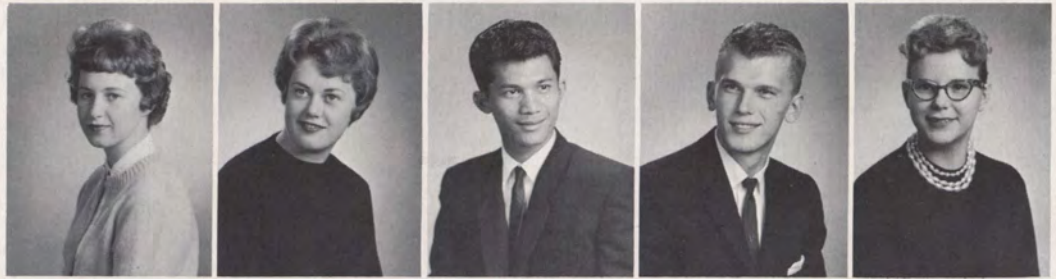

Judith Struve
Sutherland, Iowa
Walter Sturtz
Stratford, Iowa
Dean Summerbell
Creston, Iowa
Clare Swanson
Estherville, Iowa
Mary Taylor
Storm Lake, Iowa



Bonnie Tennant
Council Bluffs, Iowa
Donald Thompson
Barrington, Illinois
Marcus T'olela
Kibomba, Congo
Keith Tounget
Wall Lake, Iowa
Connie Trower
Sioux City, Iowa



Martha Tyler
Sioux Falls, South Dakota
Charles Umbreit
Faribault, Minnesota
Arthur Verdi
Waukegan, Illinois
Darlene Vermeer
Rock Valley, Iowa
Richard Vigessa
Faribault, Minnesota



Janet Walker
Fenton, Iowa
Howard Waltersdorf
Creston, Iowa
Linda Wassom
Webb, Iowa
Gordon Watson
Sioux City, Iowa
James Webb
Rockwell City, Iowa



Janice Webster
Sioux City, Iowa
Larry White
Kingsley, Iowa
Margaret Whyte
Goldfield, Iowa
Douglas Wiggins
Rock Rapids, Iowa
Darrell Will
Atlantic, Iowa



John Wittstruck
Spirit Lake, Iowa
Sharon Wright
Ames, Iowa
Jean Young
Correctionville, Iowa





ACTIVITIES

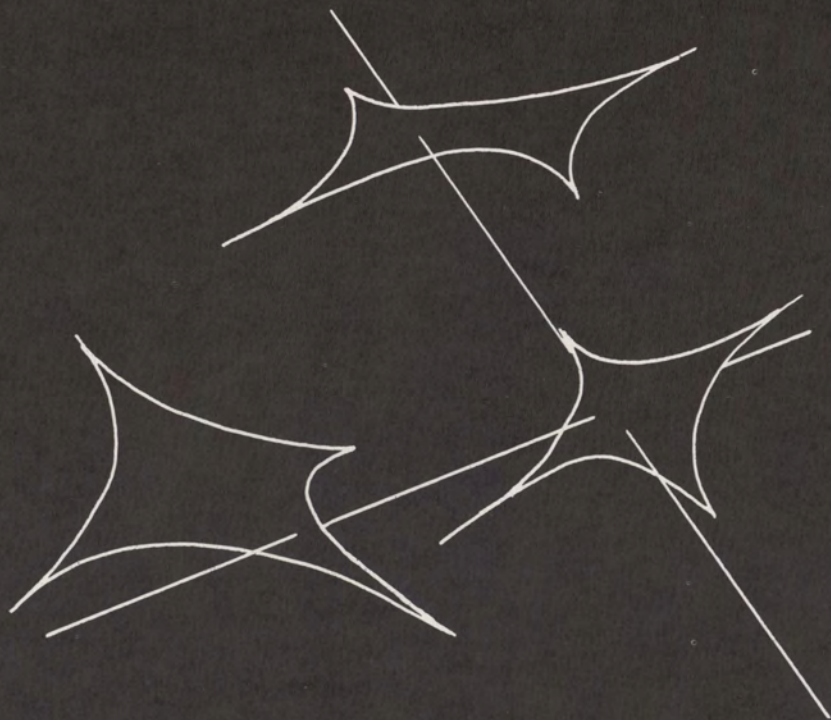



SIoux QUEEN

Irene Duvall



Elaine Arvesen

SIoux QUEEN
ATTENDANTS



Sherry Read



Ruth Scholes

Beach Whylen



Sioux Queen Judge
ABIGAIL VAN BUREN
(Mrs. Morton Phillips)





HOMECOMING QUEEN

NANCY DROMMER
Independent Student Expression

HOMECOMING
QUEEN
ATTENDANTS



ELAINE ARVESEN
Tau Kappa Epsilon



SONJA GOETSCH
Circle K



DIANE BUSHYAGER
Delta Sigma Phi

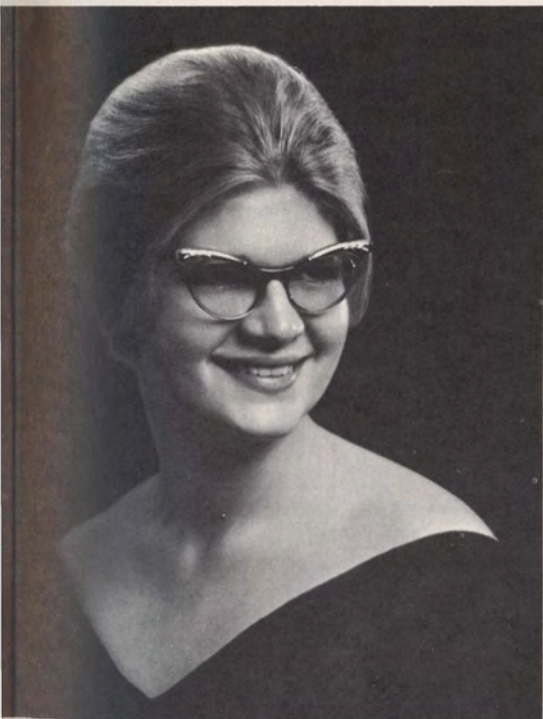

JEAN LONG
M Club



KAY PECH
Phi Mu Alpha Sinfonia



JUDY MARSH
Sigma Phi Epsilon



AGORA CARNIVAL PRINCESS

JOYCE BLANCHARD
Tau Kappa Epsilon



QUEEN OF HEARTS

NETA STEVENSON
Sigma Phi Epsilon



CARNIVAL PRINCE

DICK ZWEIFEL
Alpha Delta Pi

LADIES KNIGHT

DICK HEATER
Dimmitt Hall





FRESHMAN QUEEN

SHERRY READ



Fall, the beginning . . . registration, rush, and homecoming.



During orientation week freshmen and returning students were invited to several picnics. However, the weatherman did not always cooperate . . .



ORIENTATION

. . . and those at the MSM picnic on President Palmer's lawn were forced to the basement of Grace Church when a sudden shower drowned their picnic spirit.

Kangaroo Court, the most enjoyable part of orientation for upperclassmen, was conducted by this panel of judges.



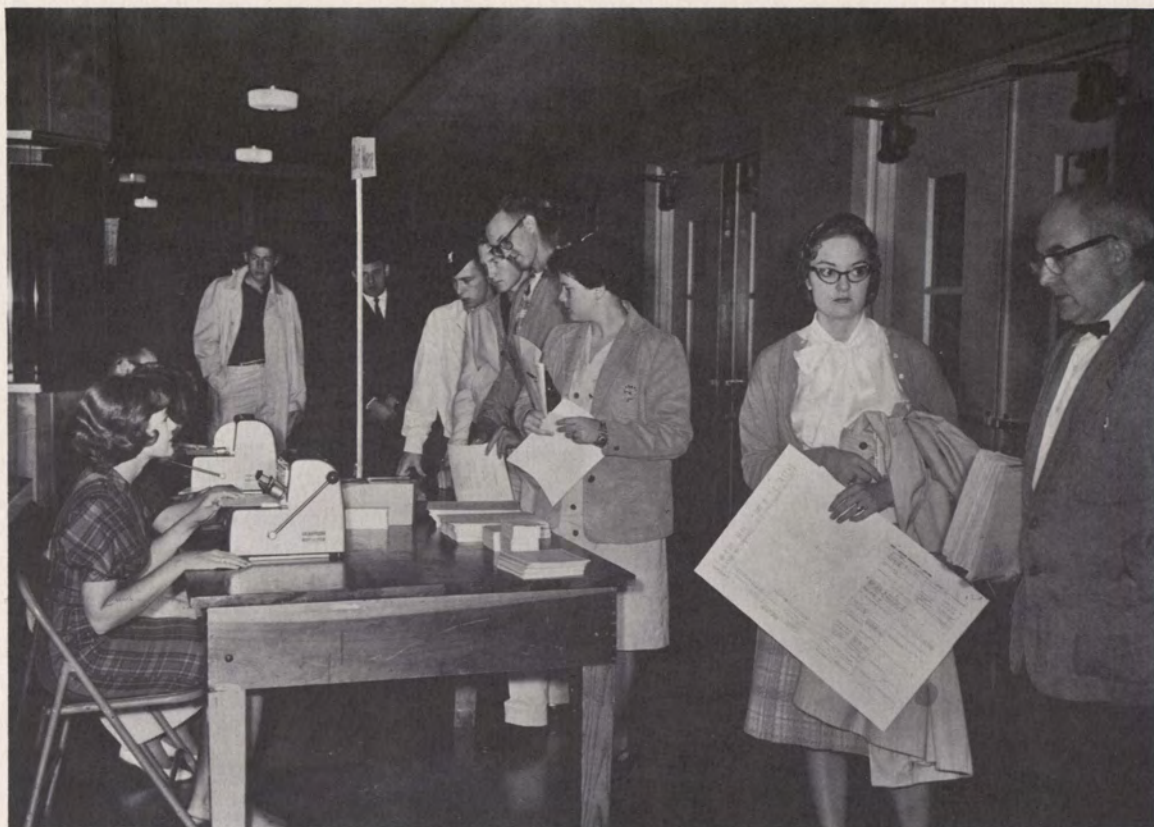

Freshmen and transfer students look apprehensive as they wait to register for the first time.

REGISTRATION

The looks of apprehension change to those of concern as professors and students struggle to arrange a workable schedule.



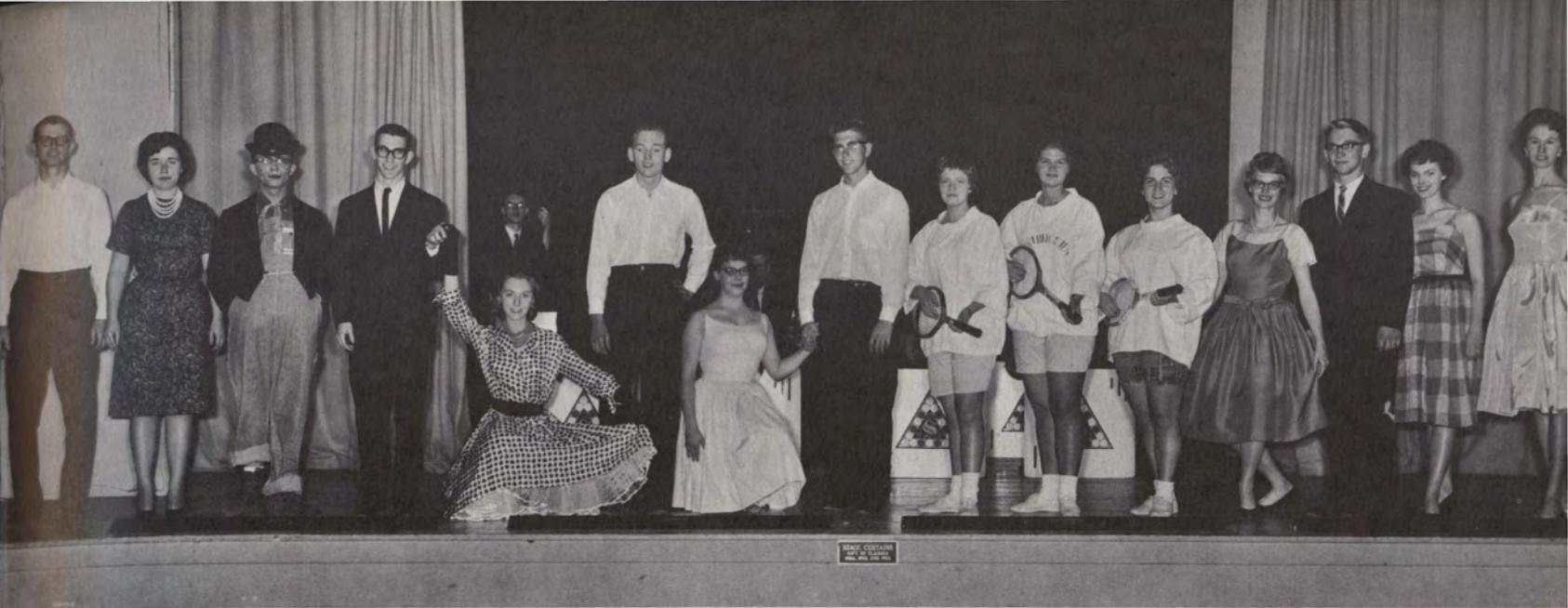

Varsity Varieties was bigger and better than ever this year. The Sinfonian Band made its regular appearance, plus many other outstanding acts.



VARSITY VARIETIES





New and old students got better acquainted at the New Student Reception. Student Council members met their guests as they arrived.

RECEPTIONS AND TEAS



Agora girls took their "little sisters" to tea on a Sunday afternoon.





Sorority rushees globetrotted as the ADPi's took them to a tropical paradise . . .

. . . and the Delta Zeta house was transformed into Sherwood Forest.



RUSH



The Teke's, Sig Ep's, and Delta Sig's entertained rushees at informal smokers at their respective houses.



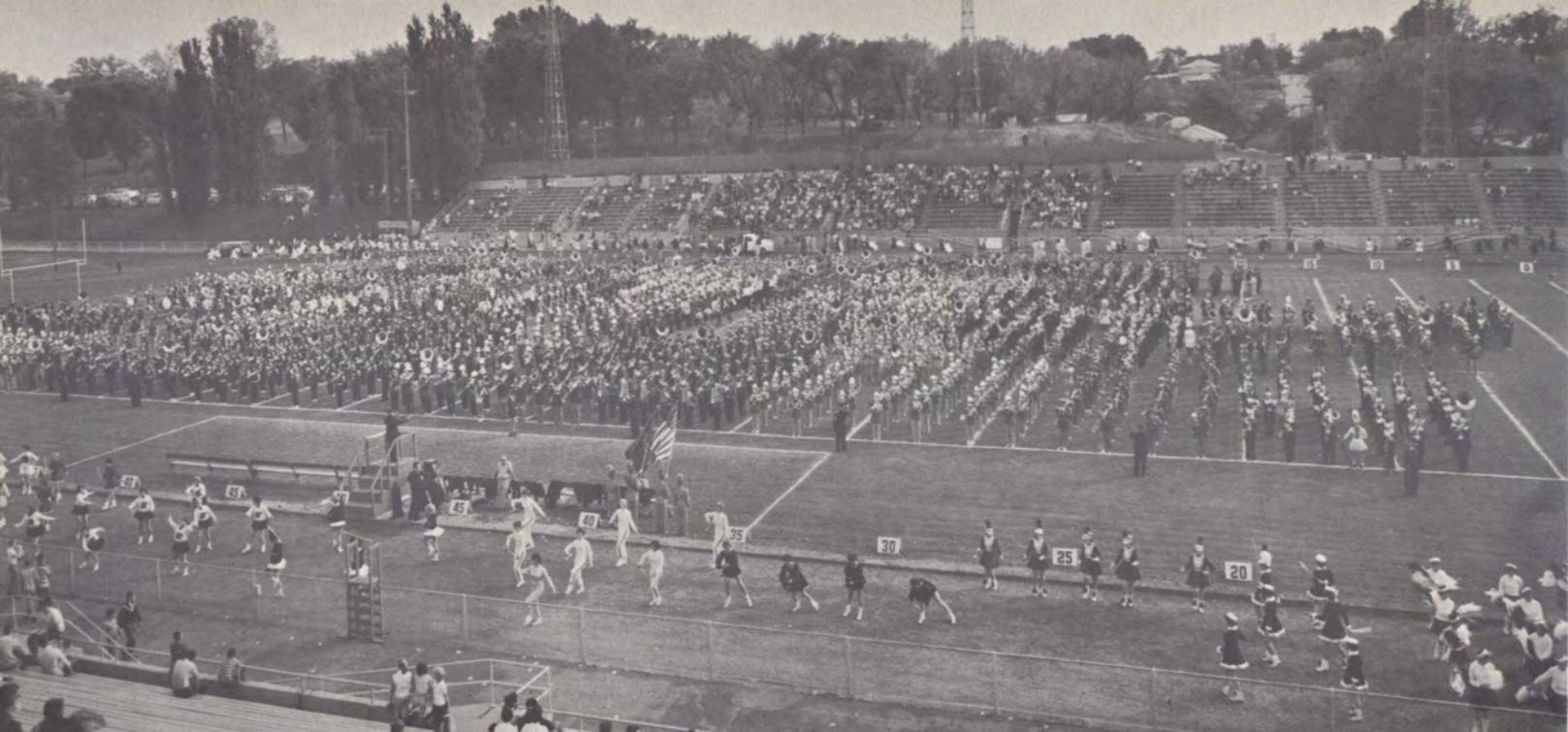

On a sunny October Saturday fifty-five bands invaded Sioux City and the Morningside campus for Band Day. They entertained during half time of the North Dakota State game.

BAND DAY

GREEK SING

Alpha Delta Pi sorority captured top honors at the All-Greek Sing for the second year. Judge Dean Holmes presents the trophy to the winners. Sigma Phi Epsilon fraternity was awarded second place.





The second annual Jazz Concert, presented by Phi Mu Alpha Sinfonian fraternity and Pat Stuart, was received by a large and enthusiastic audience.

JAZZ CONCERT



The Dixieland combo delighted the crowd with their superb music and showmanship.



Students gathered on Thursday night for the first event of the Homecoming weekend—the bonfire and pep rally on Bass Field.



HOMECOMING 1961



An important part of the pep rally was the coronation of the lovely Freshman Queen, Sherry Read, by last year's queen, Sandy Reetz. Sherry's attendants were Rita Noehren, Sue Buckingham, Jean Langlas, and Margie Freeman.



THE PRIVATE LIFE OF THE MASTER RACE



PART ONE

The Betrayal—BRESLAU 1933	
Woman	Iris Walter
Man	Dave Schuck
The Chalk Cross—BERLIN 1933	
A Parlour-Maid	Donna Pettitt
An S. A. Man	Frank Beall
A Chauffeur	John Prast
A Cook	Rachael Lindhart
Her Sister	Maroldine Smith
Prisoners Dig a Foundation—ORANIENBURG 1934	
A Social Democrat	Liz Spicer
A Non-Political Prisoner	Jeanne Hawn
A Communist	Janet Jepeway
A Pastor	Pat Somers
An S. A. Man	Frank Beall
The Working Man on the Air—LEIPZIG 1934	
The Announcer	Bob Frey
The Old Laborer	John Lease
The Woman Laborer	Maroldine Smith
The Young Laborer	Dave Schuck
The S. A. Man	Barry Fitzpatrick
The Gentleman from the Office	Doug Kracht
The Box—ESSEN 1934	
The Woman	Janet Jepeway
The Wife	Barbara Larson
The Husband	Ted Wiese

PART TWO

Physicists—UNIVERSITY OF GOETTINGEN 1935	
Scientist X	Bonnie Tennant
Scientist Y	Jim Van Abbema
The Jewish Wife—FRANKFURT 1935	
The Woman	Rachael Lindhart
Her Husband	Dave Schuck
The Informer—COLOGNE 1935	
A Husband	Frank Beall
His Wife	Diane Huntsinger
Their Daughter	Sarah Morrison
The Maid	Pat Miller

PART THREE

The Man They Released—BERLIN 1936	
The Husband	John Braheny
His Wife	Judy Isackson
The Released Man	Ted Wiese
The Old Nazi—CALW, WURTTENBERG 1936	
The Tradesman	Doug Kracht
The Woman	Nancy Boden
Young Fellow	Dave Schuck
Second Woman	Marie Rowlands
Dairy Woman	Theola Sadler
Butcher's Wife	Barbara Larson
Third Woman	Donna Frey
Second Tradesman	Bob Frey
Fourth Woman	Sandra Biggins
Two Bakers—LANDSBERG 1936	
First Baker	Barbara Larson
Second Baker	Donna Frey
Third Prisoner	Marie Rowlands
Fourth Prisoner	Theola Sadler
Fifth Prisoner	Liz Spicer
Sixth Prisoner	Judy Shaw
Seventh Prisoner	Pat Somers
Eighth Prisoner	Janet Jepeway
Ninth Prisoner	Bonnie Tennant
S. A. Man	Barry Fitzpatrick
Winter Relief—KARLSRUHE 1937	
Old Woman	Iris Walter
Her Daughter	Mary Nipps
First S. A. Man	George Taylor, Jr.
Second S. A. Man	Barry Fitzpatrick
The Sermon on the Mount—LUBECK 1937	
The Dying Man	John Lease
His Wife	Diane Huntsinger
His Son	Barry Fitzpatrick
A Pastor	Jim Van Abbema
Plebiscite—HAMBURG 13 MARCH 1938	
A Woman	Barbara Larson
First Man	Bob Frey
Second Man	John Braheny
Montage Soldiers—Frank Beall, Gary Ferguson, Bob Frey, Barry Fitzpatrick, George Taylor, Jr., Jim Van Abbema.	
Narrators—Jim Van Abbema, Gary Ferguson, Robert S. Quinn.	



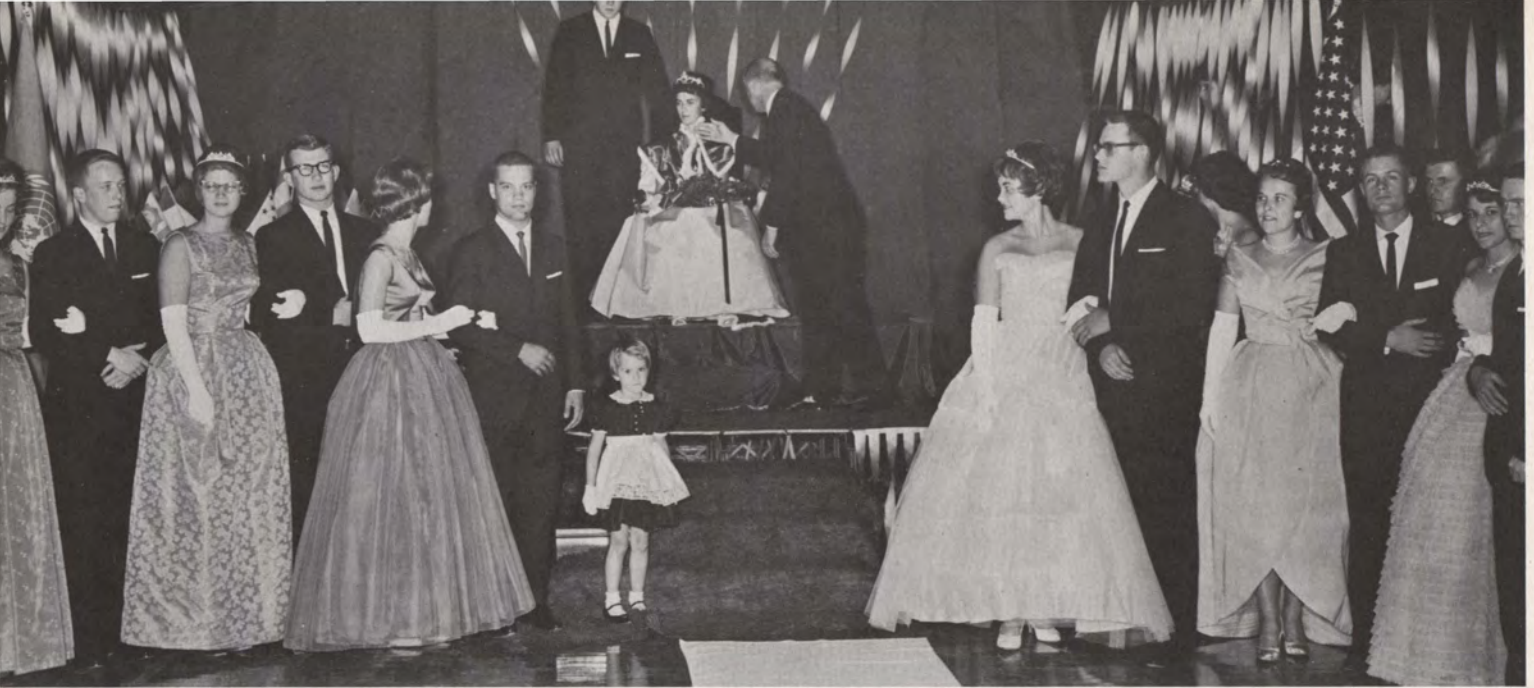

HOMECOMING DANCE AND CORONATION

President Palmer crowns Miss Nancy Drommer as "Miss Morningside, 1961."



PARADE



Queen Nancy and her six attendants were a touch of beauty with their lovely smiles, furs, and flowers.





Prize-winning float "Span the Gap thru Education" was designed and built by members of Sigma Phi Epsilon fraternity. This gigantic structure depicted two huge globes at either end of the float with an open book between them.

INTERNATIONAL HIGHLIGHTS HOMECOMING 1961

The third place winner in the float division was Tau Kappa Epsilon whose theme was "Disarm'em for Peanuts." This idea was cleverly executed by the use of the comic strip character Peanuts.



Independent Student Expression captured second place in the float division with the theme "Quarterbacked for Peace."



FLOATS



... Cosmopolitan Club ...

Other float entries included Dimmitt Hall . . .



... Alpha Delta Pi Sorority ...

... and Methodist Student Movement.

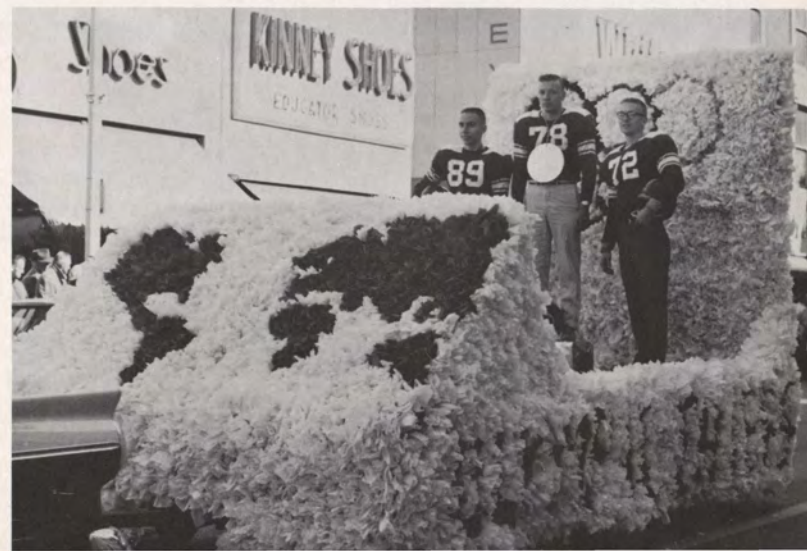



The Freshman Queen and the cheerleaders added sparkle to the Homecoming parade. Later . . .

. . . the cheerleaders led the student body in some of the lustiest yelling of the season. Although they enjoyed the exciting game, State College of Iowa prevailed and everyone went to class as usual the following Monday.





The residents of Dimmitt Hall used their creative abilities to construct many unique and ridiculous costumes.

HALLOWEEN



Ten sophomores combined talents to form a clever "Snack Pack", but Jo Goodwin, Sandi Biggins, and Valois Dodge walked off with the awards for the best costumes.



SAILOR'S BALL



Sailor's Ball, sponsored by Delta Sigma Phi fraternity, provided a fun-filled evening with dancing to the music of Doug Bradshaw, a unique floor show with clowns, and various games of chance.

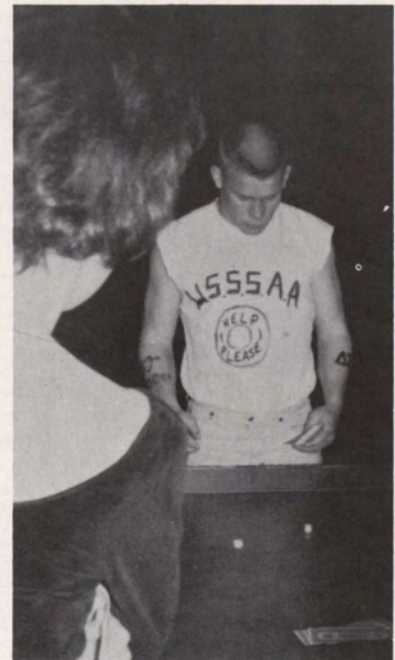



Joyce Blanchard and Dick Zweifel reigned as princess and prince of the Agora Carnival. They were selected by students at the carnival from among twelve candidates. Delta Zeta sorority again won first place with their show, "The DZ Follies".



AGORA CARNIVAL





FACULTY STUDENT RECEPTION

Before Thanksgiving vacation the faculty entertained at the annual Faculty Student Reception in Dimmitt Hall. Students took advantage of this opportunity to greet and chat informally with their instructors and advisers.



Miss Beatrice Tift pouring punch at the Faculty-Student Reception.



STUDENT UNION DANCES

Numerous after-game dances sponsored by various organizations provided dancing to suit everyone's taste.





Winter, midyear . . . Christmas, commencement, Medea.



The student council sponsored the annual Christmas formal which was held in Allee Gymnasium.

CHRISTMAS FORMAL



DIMMITT HALL CHRISTMAS PARTY

Everyone got in the Christmas spirit by decorating the tree in the drawing room and singing carols around the piano. As is the tradition, senior girls formally opened the Christmas season by "hanging the greens", and freshmen strung popcorn and cranberries.



MEN'S DORM CHRISTMAS OPEN HOUSE

After the open house and viewing of the individually decorated rooms, the residents of the Men's Dorm and their dates enjoy a dance in the Student Union.



TEKE BEATNIK PARTY



Chaperones Mr. and Mrs. James Miller and Dr. and Mrs. Benjamin appeared at the Beatnik party in their beat costumes.

This year the Twist was introduced to the Morningside campus at the Teke Beatnik party. Everyone let their hair down and at least made an attempt to twist. Bobbie Schwartz, a Central High student, provided entertainment by singing some torchy French songs.





With mixed emotions the thirty-eight January graduates leave Allee Gymnasium for the last time as students.



MID-YEAR COMMENCEMENT



Students hurry from table to table, trying to pull a card for a class before the fateful announcement is made that it has been closed. For some this is the last chance if they want to graduate on schedule.

REGISTRATION



Neta Stevenson reigned as queen at the 1962 Queen of Hearts dance. Her attendants were Marcella Robrock, Kay Kolbe, and Carol Beatty. Students danced at the student union to the music of Jack Cooper.



QUEEN OF HEARTS





MISS DIMMITT'S BIRTHDAY PARTY



This year the dorm girls celebrated the ninety-fifth birthday of Miss Dimmitt. Although she was unable to attend the dinner, she was there in spirit. This occasion also affords an opportunity for each Dimmitt Hall resident to celebrate her own birthday.





AGORA LEADERSHIP DINNER



This year Agora honored Miss Verl Crow as their Woman of the Year. Miss Crow, a teacher in the Sioux City school system, is president of the Iowa State Education Association and a Morningside graduate.



Six former Agora Women of the Year were among the honored guests.



MEDEA by Euripides



Nurse	-----	Donna Pettitt
Attendant	-----	Robert Frey
Iason's Sons	-----	John Lee Richard Weaver
Leader of the Chorus	-----	Iris Walter
Corinthian Women	-----	Sandra Biggins Jeannie Hawn Janet Jepeway Pat Somers Susan Whitford
Medea	-----	Diane Huntsinger
Kreon	-----	Professor John D. Watt
Soldiers	-----	John Prast George Taylor, Jr.
Iason	-----	John Braheny
Aigaos	-----	Jim Van Abbema
A Messenger	-----	Rachael Lindhart





The princess MEDEA of Colchis fell in love with IASON, who had come to her country in quest of the Golden Fleece, and aided him in his enterprise even to the extent of betraying her father, murdering her brother, and leaving her home forever in order to live with IASON in Greece. After many vicissitudes they arrived at the court of PELIAS, who had sent IASON on his expedition. Here MEDEA contrived that PELIAS should be barbarously killed by his own daughters. The pair fled the country and took refuge in Corinth, where IASON abandoned MEDEA in order to marry GLAUKE, the daughter of KING KREON. The play unfolds the torment and anguish that MEDEA suffers as the result of her plots and crimes and culminates in the killing of her own two sons.

This ambitious undertaking of the drama department was enthusiastically received by capacity crowds. The uniqueness of the ancient Greek play was enhanced by authentic Greek costumes and pronunciations and music written especially for the production by Thomas Edlun.





Spring . . . elections, formals, and finals.

DIMMITT HALL SPRING FORMAL

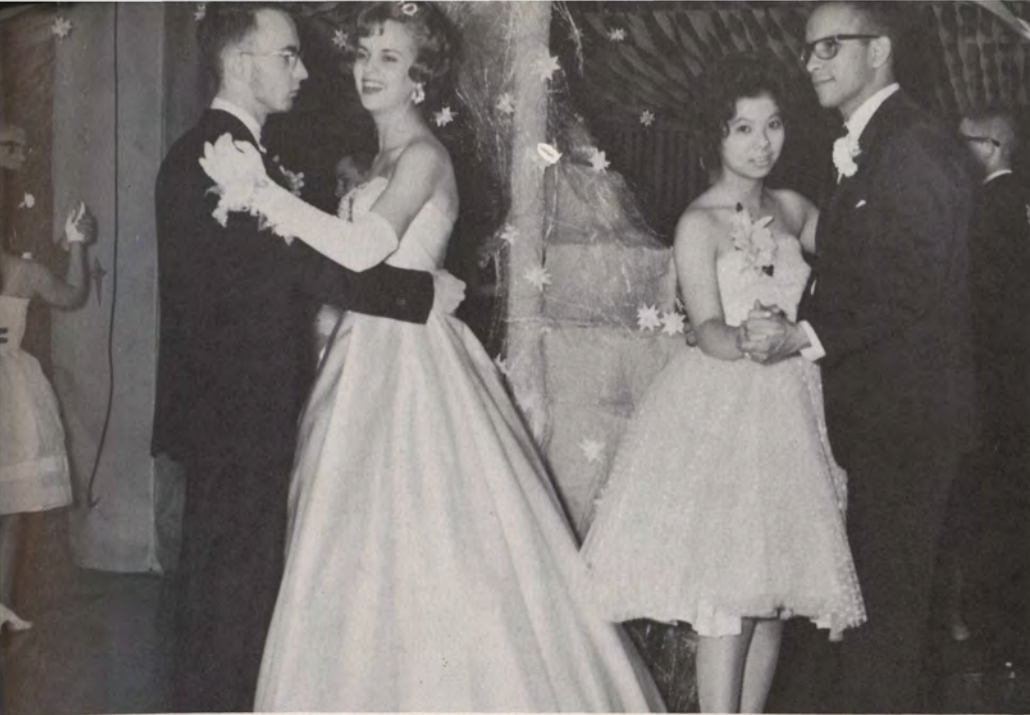

Dimmitt Hall residents and their dates enjoyed a dinner and dance planned around the theme, "Stairway to the Stars". The dining room was transformed by decorations of pink, lavender, and silver and by the special atmosphere. The dinner was followed by a program, open house, and dancing to the music of Rog Neumann and his band.





RICHARD C. RAINES
Preacher, Mission administrator

Resident Bishop of the Indiana Area, Dr. Raines is a well known Methodist. In addition to his duties as bishop, he has been president of the Division of World Missions responsible for 1500 missions in 45 countries. The bishop's work in missions has taken him to such areas as the Far East, Africa, South America, India, Europe, and the Near East.

FRANK P. GRAHAM
Educator, Statesman

Dr. Graham, the former president of the University of North Carolina, has also served as the first chairman of the Board of the Oak Ridge Institute for Nuclear Research. As a statesman, he has served as United States Senator from North Carolina and as the representative from the United States on several United Nations committees. At present Dr. Graham is serving as United States representative for India and Pakistan.



RALPH W. DECKER
Educator, Pastor

Dr. Decker is now serving the Board of Education of the Methodist Church as director of the department of educational institutions. He has also been president of Wyoming Seminary in Kingston, Pennsylvania, professor of religion at Boston University, and professor of philosophy at Union College. Dr. Decker has studied at Boston University, Wesleyan University, Harvard University, and the University of Berlin.

VESPERS

WILLIAM H. JONES
Research Chemist, Lecturer

Dr. Jones is a well known research chemist, laboratory technologist and atomic scientist. He has been active in atom bomb research, and was for a time laboratory director in one of the uranium processing plants at Oak Ridge, Tennessee. Dr. Jones is currently continuing his research and teaching at Emory University in Georgia.



PAUL E. SCHERER
Author, Preacher, Teacher

Dr. Scherer is one of America's foremost theologians. He has taught at Union Theological Seminary in New York City for the past sixteen years. Dr. Scherer is also the author of several works in the field of theology. For twelve years, he conducted a nationwide Vesper Series on the radio.



FRANCIS GERALD ENSLEY
Preacher, Author

Dr. Ensley has been the Iowa Bishop in the Methodist Church since 1952. Prior to his election to the Episcopacy, Dr. Ensley was professor of homiletics and systematic theology at Boston University Divinity School. He had made several trips abroad, including tours of Africa in 1955 and India in 1959. He is the author of several books on religion.



SERIES

THOSE WONDERFUL YEARS



SENIOR DINNER

The faculty women decorated the basement of Grace Methodist Church for the senior dinner honoring the June graduates. The theme of the banquet was "Those Wonderful Years . . . 1958-1962." After the banquet the faculty presented a clever skit depicting the highlights of those past four wonderful years.



The seniors were greeted as guests by President and Mrs. Palmer, Dean and Mrs. Holmes, and Mrs. William Palmer.



Mrs. William Palmer was mistress of ceremonies for the banquet.



Professor James Miller emceed the skit presented by the faculty and their spouses.



CLUB ATD



Allee Gymnasium was transformed into the Playboy Club when Sigma Phi Epsilon presented their annual Club ADT.



Red Norris and the Four Nubbins presented entertainment and those attending danced under the watchful eye of the clever Playboy Club "bunny".





Dick Heater was dubbed Ladies Knight by Mrs. Miles Tommerasen.



Candidates for the honor of Ladies Knight were Earl Beatty, Herb Koerselman, Dick Heater, Dave Otto, Brad Stevens (not pictured).



LADIES KNIGHT

Tau Kappa Epsilon annually sponsors the Ladies Knight dance. Various women's organizations on campus nominate candidates for this title. As the ladies arrive at the dance, they cast their ballot for their choice. The Ladies Knight receives many fine gifts. This year those attending the dance enjoyed the fine music of Art Owens.



A DECADE OF SCHOLASTIC SUPREMACY 1952-1962

For the tenth consecutive year, Tau Kappa Epsilon fraternity received the Dean of Men's scholarship trophy. Pictured is Teke president Lee Jensen receiving the trophy from Dean Stanley L. Griegg.



Alpha Delta Pi president Bonnie Anderson receives the Dean of Women's scholarship plaque from Dean Elizabeth White.

HONORS DAY

LASS presented Honors Day again this year. The processional was played by the Morningside college chamber orchestra. Steve Pohlman, student council president, gave the invocation. Dean J. Clifford Holmes addressed the convocation with a speech entitled "The Past is But Prologue." Many awards were given and honors bestowed upon outstanding students. Diane Bushyager presented the LASS sophomore cup to Muriel Smith, who was selected as the most outstanding sophomore girl.

Sally Maycock, LASS vice-president who presided at Honors Day, is shown tapping the new members of LASS, a honorary for senior women.



Retiring student body president Steve Pohlman taps new student body president Dave Bones into Blue Key national honor fraternity. Blue Key, formerly called LADS, affiliated with Blue Key this spring.



OUTSTANDING FACULTY MEMBER PROFESSOR RAYMOND NELSON

Blue Key president Dick Anderson presented Mr. Raymond Nelson the outstanding faculty award for 1961-1962. Each year LASS and LADS (now Blue Key) select the one faculty member whom they feel has made the greatest contributions to the Sioux City community and Morningside College. One of Mr. Nelson's greatest undertakings has been that of the foreign student program co-ordinator.



The Honors Day program concluded with the singing of the Morningside Hymn and the recessional played by the Morningside college chamber orchestra.

LADS GO BLUE KEY



Standing: Vice-president Miles Tommeraasen, Steve Pohlman, Dick Heater, Jim Parden, Chuck Abel, Tom Gilbert, Professor Robert Meloy, Dr. Walter Benjamin. Seated: Dean Stanley Greigg, Nathan Wilson, Roger Neumann, Dick Anderson, Larry Sorensen, Dean J. Clifford Holmes.



Dave Kidman, Dan Gilbertson, Dean Jorgan Thompson, Dr. Carter Short, Artie Montgomery, Rod Hofland.

April 30 was the date that LADS officially became known as the Morningside College Chapter of Blue Key National Honor fraternity. Dr. Carter Short, national secretary, and some of the members of the Augustana College chapter came to Sioux City to officially install the 118th chapter of Blue Key. Nine charter members and eight honorary members were initiated.



National secretary of Blue Key Dr. Carter Short presents the charter to Dean of Men Stanley Greigg.

Vice-president Roger Neumann, president Dick Anderson, membership chairman Larry Sorensen, and treasurer Nathan Wilson listen to Dr. Carter Short.



SCIENCE EXPOSITION

The thirty-fifth annual science exposition was held on the Morningside campus on May 3 and 4. The student projects represented various aspects of biology, chemistry, physics, and psychology.

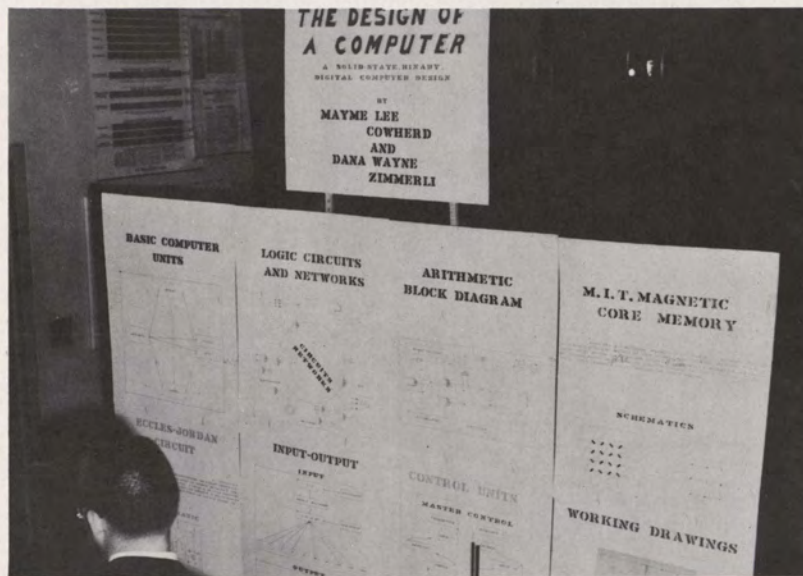
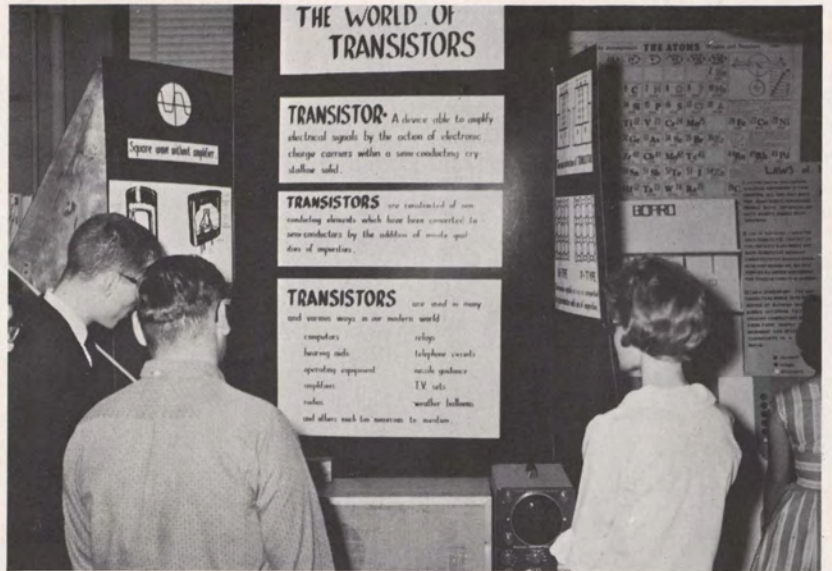

OPERA

"Albert Herring" by Benjamin Britten is a comic opera in three acts. The action of the opera takes place in Loxford, a small market-town in East Suffolk, England. The months of May and June of the year 1900 is the time when the opera occurs. The plot of the opera concerns Albert Herring, a young innocent green-grocer, who is selected as May King in Loxford's May Festival. He is chosen as May King because the deputation team cannot choose a virtuous girl to become the May Queen. The young man finally cuts his mother's apron strings and grows up.

The thirteen cast members were assisted by a thirteen member orchestra. Professor Wade Raridon conducted and directed the production, which was presented on May 19, 20, and 21.



CHARACTERS OF THE OPERA

Lady Billows, an elderly autocrat.....	Becky Hope
Florence Pike, her housekeeper.....	Gloria Corbin
Miss Wordsworth, head teacher at the church school....	Martha Ard
Mr. Gedge, the vicar	Gerald Walker
Mr. Upfold, the mayor.....	Andy Wee
Superintendent Budd	Benny James
Sid, a butcher's shopand	Al Bartels
Albert Herring, from the greengrocer's.....	Jim McDonald
Nancy, from the bakery	Mary Dell Reinders
Mrs. Herring, Albert's mother.....	Vara Bones
Emmie, village children.....	Nancy Stephan
Cis	Pat Ayres
Harry	Gene Van Nest



BARBARA LARSON
Oratory
JERRY VAUGHAN
Discussion
MAROLDINE SMITH
Interpretation of Poetry

Barb Larson, secretary-treasurer; Jerry Vaughan, president; and Maroldine Smith, vice-president of Pi Kappa Delta national forensic fraternity all received superior medals at the Iowa Forensic Association state tournament. Only one other superior medal was given in the tournament. Vaughan is shown holding the individual events trophy won by Morningside.

Barbara Larson was winner of the state oratory contest for women. She represented the state at the Interstate Oratorical Society contest at Northwestern University. Her oration will be published in this year's "Winning Orations".



Dick Worthan, Maroldine Smith, Bob Iverson, and Bob Gourley (not pictured) were entered in individual events at the Pi Kappa Delta tournament in the following fields:

MAROLDINE SMITH
Extemporaneous speaking

BOB GOURLEY
Discussion

DICK WORTHAN
Extemporaneous speaking
Discussion

BOB IVERSON
Extemporaneous speaking



Jerry Vaughan, Irene Duvall, Barb Larson, and Terry Ford composed the debate teams at the Pi Kappa Delta province tournament. The women's team was the only women's team which was undefeated.



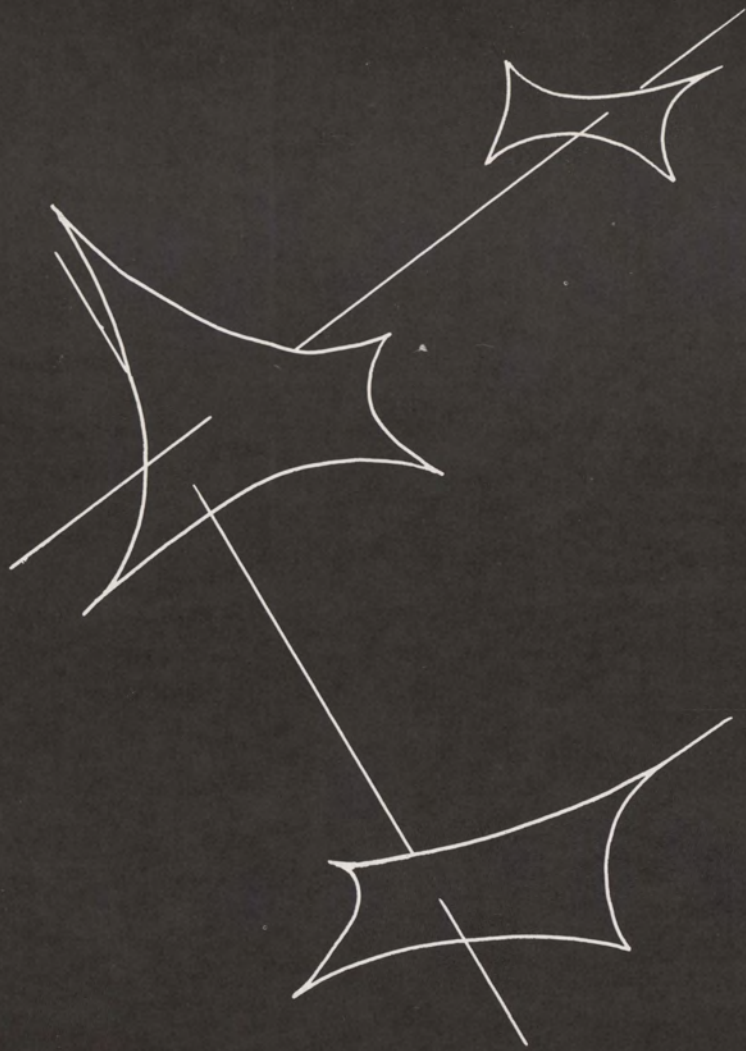

ORGANIZATIONS

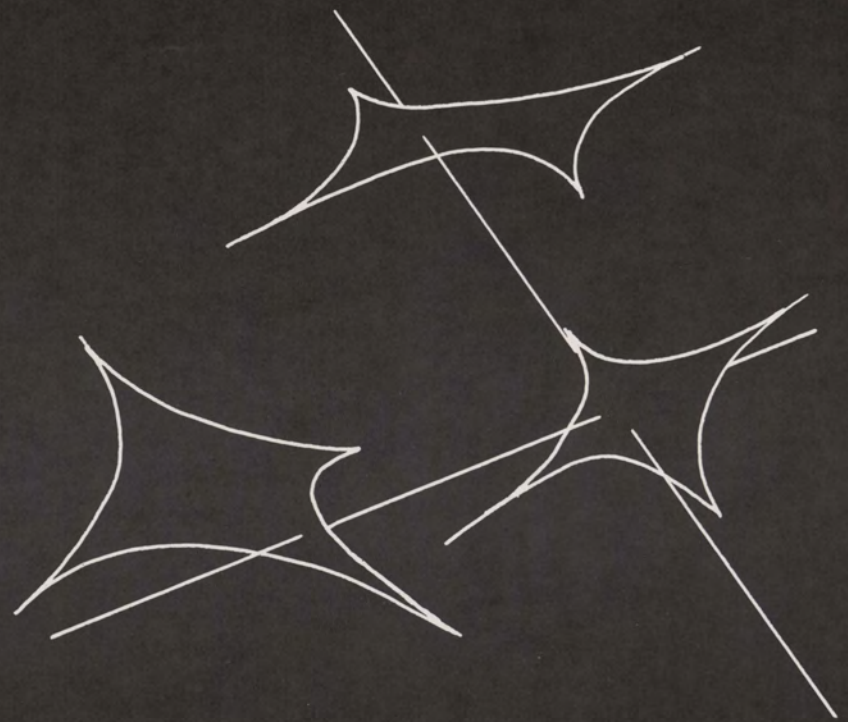

STUDENT COUNCIL



Steve Pohlman, president

Dean Greigg, Dean White, and Dr. Sellen, advisers.



Sharon Reinke, secretary; Dick Heater, treasurer; Diane Huntsinger, advocate; Al Stone, freshman director; Nancy Drommer, publicity director; Dave Otto, social director; Dave Bones, program and activities director.



Larry Coy, inter-fraternity representative; Mary Lynn Watt, panhellenic representative; Sandy Reetz and Bob Josten, independent representatives; Jim Parden, religious life committee representative, Neil Hyink, city representative.





Dick Anderson edited the Collegian Reporter and presided as president of LADS. He also was senior class president, a member of the Freshman Steering Committee, and served as secretary of Sigma Phi Epsilon.

Elaine Arvesen, a member of Alpha Delta Pi, LASS, and Mu Phi Epsilon, was on the Dean's Honor Roll and a President's Scholar. She was also a member of Morningside College concert choir



Karen Bohn, Alpha Delta Pi president, was also a Phi Chi Theta National Counselor. She also was a member of choir, Mu Phi Epsilon, and Panhellenic council.

WHO'S WHO IN AMERICAN UNIVERSITIES AND COLLEGES

Diane Bushyager was president of Delta Zeta, Panhellenic council, Alpha Lambda Delta, and Agora. In addition she was a member of LASS, a President's Scholar, and received the Sophomore Cup.



Valois Dodge served as president of Iowa State Education Association, and was a member of LASS and Psi Chi. She also was a member of the Agora Board and the Women's Self-Governing Association council.



Nancy Drommer was Homecoming Queen and president of Dimmitt Hall. She also was a member of Student Council, LASS, Mu Phi Epsilon, and Agora Board.



Judy Haas was a member of LASS and was on the Dean's Honor Roll. Mu Phi Epsilon, madrigal, and social chairman of Women's Self-Governing Association were her other activities.



Dick Heater, president of Circle K, was Student Council treasurer and a proctor in the men's dormitory.

Marilyn Higgins was president of Methodist Student Movement and vice-president of Kappa Chi. She was also Religious Emphasis Week chairman, chaplain of the Women's Self-Governing Association, and social chairman for the Home Economics club.



Rosemary Jones, president of Phi Chi Theta, was also a member of LASS and Agora. She also filled the capacity of Sigma Kappa treasurer and was on the Dean's Honor Roll.

WHO'S



Jim McDonald, a President's Scholar, was also a member of Tau Kappa Epsilon, LADS, Phi Mu Alpha Sinfonia, and madrigal.



Sally Maycock, vice-president of LASS, was a member of the Dean's Honor Roll. Her active participation in debate, discussion, and plays permitted her to join Alpha Psi Omega and Pi Kappa Delta.

Gary McConnell displayed leadership in business administration by receiving the First National Bank scholarship and being a member of the Dean's Honor Roll.



Tom Kellogg, president of Independent Student Expression, was also senior proctor in the men's dormitory. He also was vice-president of Student Council and participated in varsity basketball.





Jim Parden was president of Circle K and the junior class. He was also vice-president of Tau Kappa Epsilon and chairman of the Religious Life council.

Steve Pohlman, a member of LADS, filled the presidencies of Student Council, the men's dormitory, Methodist Student Movement, and the sophomore class.



WHO



Larry Sorensen, editor of the Sioux, was membership chairman of LADS. He served Tau Kappa Epsilon as sergeant-at-arms, chaplain, vice-president, and pledge trainer. While serving on Inter-fraternity council, he filled the office of secretary.

Judie Uhler, LASS president, was also a member of Alpha Delta Pi, debate, and the Dean's Honor Roll.



Fred Willman, president of the International House, was also a member of Phi Mu Alpha Sinfonia.



Charlene Wilmarth (August, 1961) was vice-president of Independent Student Expression and treasurer of the Women's Self-Governing Association. She was also a member of LASS and the Dean's Honor Roll.



Ken Wolfswinkel, president of Phi Mu Alpha Sinfonia and choir, was also vice-president of band and a proctor in the men's dormitory.



Seated: Valois Dodge, Sally Maycock, Kay Pech. Standing: Sue Oleson, Judy Haas, Diane Bushyager, Rosemary Jones, Elaine Arvesen, Nancy Drommer, Jean Long.



Judy Uhlir, president; Dean Elizabeth White, Miss Lorraine Marquardt, Mrs. Louis Croston, Mrs. J. Clifford Holmes, advisers.

LEADERSHIP
 ABILITY
 SCHOLARSHIP
 SERVICE



Dick Anderson, Steve Pohlman, Larry Sorensen, Charles Abel, Tom Gilbert, Jim Parden, Dick Heater, Nathan Wilson. Not pictured: Jim McDonald, Roger Neumann.



**LEADERSHIP
ACHIEVEMENT
DEDICATION TO SERVICE
SCHOLARSHIP**

LADS officers were: Nathan Wilson, treasurer; Dick Anderson, president; Roger Neumann, vice-president; Larry Sorensen, membership chairman.



Front row: Irene Duvall, Joan Rowse, Judy Heitman, Linda Bergman, Ellen Carter. Back row: Shirley Fullerton, Elizabeth Spicer, Mary Ellen Long, Janet Goettsch, Judy Abbot, Sherry Read, Janet Walker. Not pictured: Bonnie Nagel, Elna Juffer.

ALPHA LAMBDA DELTA



Alpha Lambda Delta, an honorary fraternity for freshman women with 3.5 or higher grade points for their first semester of college work, initiated fourteen new members in pledging and activation ceremonies in the spring. The officers elected are: Irene Duvall, president; Bonnie Nagel, vice-president; Ellen Carter, secretary; Judy Abbot, treasurer; Janet Walker, historian. Their goal is to stimulate academic achievement for Morningside women.

Adviser: Mrs. Glenn Bushyager



WOMEN'S SELF-GOVERNING ASSOCIATION

Seated: Dean White, Ann DeVries, Linda Swanson, Mary Taylor, Judy Plagman, Nancy Porter, Mrs. Bertleson. Standing: Phyllis Dean, Vivian Seagren, Jean Samuelson, Evelyn Smith, Margie Freeman, Nancy Grimm, Margaret Whyte, Mary Lynn Nyborg, Judy Abbott, Martha Lloyd, Kathy Kaapuni, Nancy Boden.

DIMMITT HALL OFFICERS



Standing: Janet Vrchota, chaplain; Muriel Smith, treasurer; Sandy Reetz, social chairman; Amy Takata, social chairman. Seated: Sharon Reinke, vice-president; Nancy Drommer, president.



MEN'S DORMITORY OFFICERS

Standing: Bob Josten, secretary; Dick Worthan, vice-president; Brad Stoneking, treasurer. Seated: Stuart Iedema, president.

INTERNATIONAL HOUSE OFFICERS



Standing: George Taylor, historian; Ransom Choto, secretary; Ray Moody, historian. Seated: Tom Mahood, vice-president; Fred Willman, president.

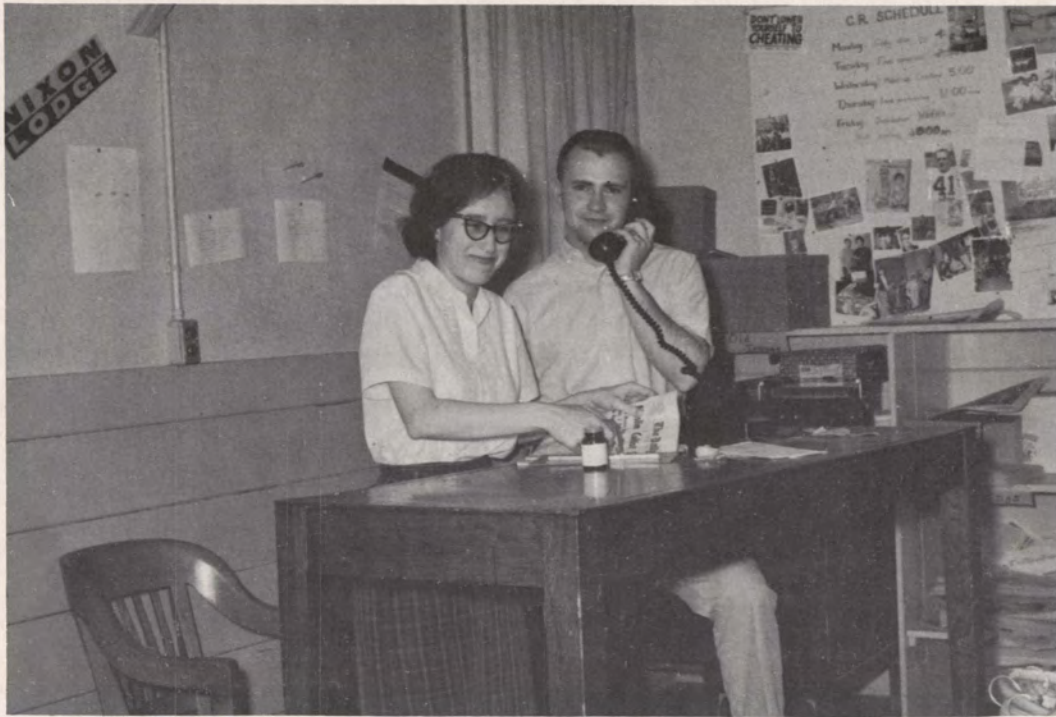

COLLEGIAN REPORTER

Managing editor Marge White Taylor and editor Dick Anderson have faithfully produced the CR every Friday morning for the eager hands of the student body.



The CR staff included Bev Hanson, Jay Prast, sports editor, and Liz Blonston.



Other members of the hard-working staff were Marcia Davis, Marie Rowlands, Dorl Taylor, Coy Carlon, Mary Ball, and Tom Lynch.

SIoux

Editor Larry Sorensen and associate editor Kay Kolbe struggled with photographs and copy in an attempt to meet the final deadlines.



Sports editor John Klein assembled the pages from football to baseball.



The fraternity and sorority pages were put together by Greek editor Art Dalager.



Music pages were the duty of music editor Kay Pech.



Tom Gwinn, Bob Rahn, and Larry Arnold helped to paste the student pictures.



Photographer Frank Ciastko was kept busy running around campus taking pictures of various organizations and numerous activities.



Artist Don Terasaki at work designing the cover and divider pages.



AGORA BOARD

Front row: Berta Barr, secretary; Robbie Anderson, sophomore representative; Diane Bushyager, president; Dean White, adviser. Back row: Ellen Carter, publicity chairman; Valois Dodge, social chairman; Barbara McCutcheon, vice-president; Chris Biesemeyer, junior representative; Sue Buckingham, freshman representative. Not pictured: Sue Mikel, senior representative; Joyce Jensen, treasurer; Ann DeVries, courtesy chairman; Vara Bones, social chairman.



TOWN CLUB

Officers: Celia Bird, social chairman; Robbie Anderson, secretary-treasurer; Bev Frazier, president; Joyce Giehm, vice-president.

Front row: Judy Cord, Dona Arnold, Joan Rowse. Back row: Ann Carlson, Bev Frazier, Pam Hagen, Nancy Bayne, Robbie Anderson.





Seater: Mr. Ward Knockemus, adviser; Dick Heater, president; Jim Parden; Bob Josten. Standing: Steve Pohlman; Chuck Weber; Larry Masters; Daryl Pals; Bob Gourley, treasurer; Leonard Puhmann; Gary Peterson; Brad Stoneking, second vice-president; Al Stone, first vice-president.

CIRCLE K



ALPHA KAPPA DELTA

National sociological fraternity

Seated: Mrs. Nora Biegler, Mrs. Helen Barnard, Madeline Wyffels, Mrs. Helen Schwartz. Standing: Dr. Allen Jackson, Dr. E. Theodore Bauer, Dr. H. B. Hawthorn, John Hantla, Jr., Goeden Willard, Gary McConnell, Mr. William Eberle, Richard Rosenkrans, Paul Lammers, Rangnor Anderson.

PSI CHI

National psychology fraternity

Seated: Mary Lynn Watt; Judy Johnson. Standing: Dr. Lyle Henry, adviser; DeAnna Snave; Chuck Abel, president; Karen Falk; Richard Rosenkrans, vice-president; Joanne Johnston; Russell Murray, secretary-treasurer; Leonard Puhmann.



SOCIOLOGY CLUB

Seated: Gwyn Anson, Judy Wood, Geri Mead, Barbara Barker, Phyllis Frey. Standing: Ralph Maddison, Frank Christensen, Gerald Schimmelphennig, Chuck Abel, Dick Yarnes, Don Bulgrin, Lee Kraai, Bruce Scott, Joe Faltemier.



ALPHA PSI OMEGA

National dramatic fraternity



Bob Josten, Theola Sadler, George Taylor, Iris Walter, Sally Maycock, John Braheny, Diane Huntsinger (president), Jim Van Abbema, Barb Larson, Donna Pettitt, Rachael Lindhart, Bob Frey.



"The Barf of Seville" parodied the opera "The Barber of Seville" at the Agora Carnival. Featured in the production were John Braheny, Theola Sadler, and John Lease.



Scenes from the Euripidean tragedy "Medea" were re-enacted in Miss Dimmitt's living room. Pictured are: John Braheny, Miss Dimmitt, Diane Huntsinger, and Professor Robert S. Quinn.

PI KAPPA DELTA

National forensic fraternity

Dick Worthan, Professor Fred Lee, Maroldine Smith, Bob Iverson, Irene Duvall, Bill Vail, Terry Ford, Dean Summerbell, Barb Larson, Clare Swanson, Jerry Vaughan.



PHI CHI THETA

National business education



Seated: Rosemary Stubblefield; Marie Rowlands, treasurer; Karen Beers. Standing: Phyllis Dean, vice-president; Sandra Connor; Barbara McCutcheon; Winola Zwald, adviser; Rosemary Jones, president; Ana Marie Siu.

ACADEMIC INVESTMENT ASSOCIATION



Seated: Chuck McElwain, president; James Sauerberg; Don Antonette; Peter Thorngren. Standing: Frank Ciastko; John Kilstrom; Garlan Greenough, vice-president; David Erbes; Ray Hansen, treasurer; David Mohr; Professor Laurel Pease, adviser; Burt Linscott; Leonard Puhmann, secretary; Wayne Allen.



Front row: Marcia Krause, secretary-treasurer; Carol Jans; Miss Lorraine Marquardt, adviser; Carol Hahn, vice-president; Betty Lundquist, president. Back row: Shirley Fullerton; Judy Hansen; Audrey Altemus; Gayle Stensland; Judy Roelofs; Linda Payne Joan Oberg; Pat Somers.

HOME ECONOMICS CLUB



AMERICAN CHEMICAL SOCIETY

Left to right: Jerald Finnegan, Ronald Harbeck, Paul Boone, Richard Rahn, president.

INTER-SCIENCE COUNCIL

Marcia Krause, treasurer; Vona Peckenpaugh, secretary; Roy Olson, vice-president; Jerry Finnegan, president. Standing: Miss Marquardt, Dana Zimmerli, Betty Lundquist, Ann Lenz, Paul Boone, Pete Redington, Claire Dirks, Jim Van Abbema, Duane Cole.





IOWA STATE EDUCATION ASSOCIATION

Prospective teachers listen intently as a school superintendent explains the fine points of an interview for a teaching position.

Officers for this school year were: Sonja Goetsch, secretary-treasurer; Valois Dodge, president; and Arlys Klaasen, vice-president.



INDEPENDENT STUDENT EXPRESSION



Officers: Mary Daniels, treasurer; Bob Josten and Sandy Reetz, acting co-chairmen and student council representatives.

Independent Student Expression holds a meeting in the men's dorm lounge.



Standing: Eddie Stevanus, Price Peter Ndunda, Dickson Mungazi, Elliott Musumhi, Carlos Escala, Abelardo Parra, Yilma Kangal, Crispen Mushangazhiki, Fred Willman, Demetrios Triantafyllou, Demetrios Polyzos, Marcus Tolela. Seated: Lazarus Mandizha, Ana Marie Siu, Phyllis Frey, Rachael Young, Ruth Chang, Basil Muzorewa.

With the advent of the foreign student program co-ordinated by Professor Raymond Nelson, the Cosmopolitan Club expanded its scope. Its membership is represented by students from almost every part of the world. The function of Cosmopolitan Club will be increasing even more with the further expansion of the foreign student program.

COSMOPOLITAN CLUB



METHODIST STUDENT MOVEMENT



Officers: Left to right: Ron Neumann, membership and evangelism; Nancy Porter, food; Joel Patrick, recreation; Bonnie Nagel, publicity; Ron Beanblossom, vice-president; Judy Rogula, secretary; Richard Faris, president; Jan Vrchota, retreat; Gerald Schimmelpennig, state representative; Lila Phillips, state representative; Dan Bottorff, worship; Karen Gustafson, Limbo; Chuck Weber, treasurer; Harold Brue-land, outreach.

Methodist Student Movement is a religious organization on campus sponsored by the Methodist church. The emphasis this year was on the Christian's point of view and the Christian's action in social action. The programs included a study of Sioux City's relocation project and students' indifference to their personal faith as well as the world's problems. With the help of the African students, MSM studied foreign customs and problems.

In February, thirty-five members went to Camp Wesley Woods near Indianola for the state retreat. The Christian's social action with communism was the theme.

MSM sponsored Limbo, a "den" where students gathered to discuss, play checkers or chess, and drink coffee. Some special guests were Morning-side speech competitors, faculty members, and student council candidates from both parties.



Front row: Janice Webster, Judy Rogula, Muriel Smith, Pam Patrick, Cynthia Cooper, Jo Goodwin, Jan Vrchota, Sandy Christman, Pat Ayres. Second row: Luella Bossman, Janet Walker, Margaret Whyte, Mary Taylor, Martha Lloyd, Elaine Erbes, Virginia Wadsley, Barbara Barker, Lila Phillips. Back row: Dave Otto, Alan Stone, Howard Waltersdorf, Chuck Weber, Ron Rieckmann, Bob Huddleston, Ralph Maddison, Harold Brueland, Gordon Watson, Dan Bottorff, Joel Patrick, Ron Neumann, George Taylor.



KAPPA CHI

Officers: Alan Stone, publicity chairman; Dave Otto, president; Joel Patrick, deputation team chairman; Muriel Smith, food and recreation chairman; Lila Phillips, secretary; Virginia Wadsley, worship chairman.



SENIOR CLASS OFFICERS

Donna Pettitt, treasurer; Dick Anderson, president; Sonja Goetsch, secretary; Nancy Drommer, vice-president.



SOPHOMORE CLASS OFFICERS

Dave Menke, president; Joyce Blanchard, secretary; Bob Josten, vice-president; Marilyn Hertel, treasurer.

CLASS OFFICERS

JUNIOR CLASS OFFICERS

Diane Huntsinger, vice-president; Bev Frazier, treasurer; Barbara Larson, secretary; Jerry Vaughan, president.

FRESHMAN CLASS OFFICERS

Dave Louscher, treasurer; George Pohlman, secretary; Doug Hills, vice-president; Howard Waltersdorf, president.





STRING QUARTET

Rehearsing a Mozart quartet, they are, from left to right, Kay Pech, first violin; Barbara Dunham, second violin; Marilyn Hertel, cello; and Tyrone Grieve, viola. The string quartet is coached by Professor Martha Noyes.



WOODWIND QUARTET

Left to right: Muriel Smith, flute; Candy Rygh, oboe; Nancy Grimm, bassoon; Katherine McLaren, French horn; and Carol Beatty, clarinet. The woodwind quintet is coached by Dr. Ronald Tyree.

ENSEMBLES

BRASS ENSEMBLE

Front row: Ken Chambers, trumpet; Gene Van Nest, trumpet; Judy Pike, trombone; Katherine McLaren, French horn; Herb Koerselmann, trumpet; Bob Kuiper, trumpet. Back row: Professor James Hustis, director; Mike Brainerd, trumpet; Kenn Anderson, trombone; Gary Kesting, trombone; Ed Runner, trombone; Jack Warner, trombone; Lee Riemersma, trumpet; Larry Rose, trombone.





The band served as a marching unit during the football season, and loyally pepped up the players throughout the basketball season at every home game. Under the inspiring direction of Professor James Hustis, a concert band presented two concerts this year and made a tour of Northwest Iowa during semester break in January. William Castle, trumpet soloist, was featured this year in the first movement of the Hummel Trumpet Concerto. The members of the concert band were especially pleased this year—all new uniforms!

MORNINGSIDE COLLEGE BAND

PERSONNEL

FLUTE AND PICCOLO

Jennifer Arnold
Bonita Rounds
Mary Ball
Carol Sanders
Judith Shaw

OBOE

Candy Rygh
Judith Percy

E FLAT CLARINET

Carol Beatty

B FLAT CLARINET

Nancy Drommer
Winnie Voss
Carol Beatty
Gerald Walker
Fern Spencer
Lynda Johnson
Ronald Neumann
Arlene Imray
Judy Peterson
Robert Artman

ALTO CLARINET

Luella Bossman

BASS CLARINET

Judith Struve

BASSOON

Ronald Rieckmann
Ronald Tyree

ALTO SAXOPHONE

David Hausmann
Gary King

TENOR SAXOPHONE

Roger Neumann

BARITONE SAXOPHONE

Robert Kuiper

HORN

Katherine McLaren
Vera Bones
Marlys Richards
Robert Hinrichs

TRUMPET

William Castle
Ronald Arndt
Herbert Koerselman
Gene Van Nest
Gary Slechta
Lee Riemersma
Kenneth Chambers
Michael Brainerd
Thomas M'Hood
Roger Jones

FLUEGELHORN

Ben James

TROMBONE

Kenneth Anderson
Larry Rose
Edward Runner
Judith Pike
Jan Miller
Gary Kesting
Jack Warner

BARITONE

Patricia Ayres
Robert Huddleston
Joan Bieser
Judith Roelofs

SOUSAPHONE

George Taylor
Dana Zimmerli

TUBA

John Peterson

STRING BASS

John Harris

TIMPANI

Donald Peterson

PERCUSSION

Gary Wenham
Howard Waltersdorf
Loretta Dugan



Officers: Katherine McLaren, librarian; Roger Neumann, vice-president; Nancy Drommer, president.



CHAMBER ORCHESTRA

This year the chamber orchestra enjoyed an almost perfect instrumentation of outstanding players, making it probably the finest year the orchestra has ever had. To add to this, Dr. Leo Kucinski directed the orchestra in three concerts this year—Wagner's "Die Meistersinger" with the oratorio choir, performed in Sioux City and Omaha, and an annual Concerto Concert which featured Herb Koerselmann, trumpet; Barbara Dunham, violin; Muriel Smith, flute; Tyrone Grieve, violin; William Vennard, violin; Marcia Widman, piano; and Kay Pech, violin. Dr. Ralph Harrel conducted the orchestra and oratorio choir in Bach's "St. Matthew's Passion" on Palm Sunday, and members of the orchestra played in the opera orchestration for the Benjamin Britten opera, "Albert Herring", conducted by Professor Wade Raridon.



ORCHESTRA OFFICERS

President: Katherine McLaren
 Secretary: Martha Ard
 Librarian: Kay Pech
 Equipment Managers:
 Gary Kesting and Kenn Anderson

PERSONNEL

FIRST VIOLIN

Kay Pech
 Barbara Dunham
 William Vennard
 Nathan Wilson
 Karola Hustis
 Jayne Marie Barnes

SECOND VIOLIN

Tyrone Grieve
 Don Peterson
 Geraldine Sloan
 Jean Gwinn
 John Thomas
 Joe Bata

VIOLA

Don Ambrosio
 Tom Gwinn
 Phillip Pitts

CELLO

Marilyn Hertel
 Martha Ard
 Martha Noyes
 John Peterson

STRING BASS

John Harris
 Lauretta Brooks

FLUTE

Muriel Smith
 Jennifer Arnold

OBOE

Judith Percy
 Candace Rygh

CLARINET

Carol Beatty
 Winnie Voss
 Gary King

BASSOON

Ronald Rieckmann
 Ronald Tyree
 Nancy Grimm

FRENCH HORN

Katherine McLaren
 Janice Webster
 Grayson Sloan

TRUMPET

Herbert Koerselman
 Gene Van Nest

TROMBONE

Kenneth Anderson
 Gary Kesting
 Jack Warner

TIMPANI

Richard Anshutz

PERCUSSION

Howard Waltersdorf



CONCERT CHOIR

PERSONNEL

SOPRANO

Bonnie Anderson
 Martha Ard
 Elaine Arvesen
 Pat Ayres
 Nancy Grimm
 Judy Haas
 Lynda Johnson
 Mary Dell Reinders
 Bonita Rounds
 Nancy Stephan
 Cathy Thomson
 Marcia Widman

ALTO

Gwyn Anson
 Jennifer Arnold
 Karen Bohn
 Vara Bones
 Barbara Dunham
 Peggy Hamann
 Joyce Jensen
 Carol Rockwood
 Mary Sorenson
 Pat Stuart

TENOR

Curtis DeVries
 Tom Edlun
 Robert Hinrichs
 James McDonald
 Richard Schulze
 Gene Van Nest
 Andy Wee
 Chuck Franz

BASS

George Boykin
 Tom Gwinn
 Robert Huddleston
 Ben James
 Pete Redington
 Gerald Walker
 Fred Willman
 Lyle Bachman
 Nathan Wilson

The dream of a very talented and dedicated man has finally come true—Dr. James H. Wood, head of the music department and director of the concert choir, and his select choir of 40 voices will tour Europe and spend several weeks at Bayreuth, Germany, this summer. The members of the choir have worked hard to raise money and prepare themselves musically for this fine experience. We are especially proud of our choir, because our college is the only one representing the United States at the Festival in Bayreuth. This tour will be one long remembered by the entire college for they represent an excellent example of Morningside College.



CHAPEL CHOIR

The chapel choir, so capably directed by Professor Wade Raridon, loyally serves the college nearly every week in our chapel services. The choir has grown into an excellent 50 voice group, made up of students from all departments of the college who enjoy singing and working with Mr. Raridon. The members of the chapel choir joined with the concert choir in two large works this year—Wagner's "Die Meistersinger", conducted by Leo Kucinski, and Bach's "St. Matthew's Passion", conducted by Ralph Harrel.

SOPRANO

Joan Bieser
 Margaret Bell
 Mariette Dethlefsen
 Ann DeVries
 Loretta Dugan
 Phyllis Fleishauer
 Linda Heft
 Rebecca Hope
 Kay Kolbe
 Arlene Lenz
 Mary Ellen Long
 Bonnie Nagel
 Sue Oleson
 Joan Rowse
 Nancy Schillerberg
 Ruth Scholes
 Charlotte Schumacher
 Jerry Sloan
 Linda Wassom
 Millie Wharton
 Susan Whitford
 Margaret Whyte

ALTO

Luella Bossman
 Susan Buckingham
 Cynthia Cooper
 Nancy Drommer
 Kathy Grosvenor
 Janet Heuer
 Janet Myers
 Judy Rogula
 Muriel Smith
 Neta Stevenson
 Judy Struve
 Janet Walker

TENOR

Ronald Arndt
 Robert Frey
 Donald Touney
 Gary Wenham
 Ed Runner

BASS

Larry Arndt
 Hobart Darbyshire
 Dave Geertsema
 Mike Geertsema
 Ralph Maddison
 William Vennard



Front row: Sue Oleson, Charlotte Schumacher, Winnie Voss, Mary Dell Reinders, Pat Ayres, Lynda Johnson, Kay Pech. Back row: Arlene Lenz, Katherine McLaren, Marcia Widman, Marilyn Hertel, Barbara Dunham, Carol Beatty, Muriel Smith, Nancy Drommer, Judy Haas.

MU PHI EPSILON

Each month Mu Phi's perform for their sisters at the formal meetings. Here Winnie Voss, clarinetist, plays the Hindermith Clarinet Sonata with her accompanist, Thomas Edlun.

Mu Phi Epsilon is a national music sorority in the professional field, having as its purpose the advancement of music in America, the promotion of musicianship and scholarship, loyalty to the Alma Mater, and the development of a true sisterhood. Our local chapter, Phi Zeta, has sixteen members and seven pledges. Various members of the music faculty have presented interesting talks covering program notes, a Benjamin Britten Opera, chamber music, teaching private lessons, and brass instruments. Mu Phi Epsilon and Phi Mu Alpha Sinfonia shared two social functions this year, the Christmas caroling party to music faculty homes and Sinfonia Inn.



Officers: Front row: Sue Oleson, treasurer; Arlene Lenz, president; Professor Lois Grammer, faculty advisor; Kay Pech, recording secretary. Back row: Katherine McLaren, alumnae secretary; Nancy Drommer, corresponding secretary; Charlotte Schumacher, warden; Judy Haas, chorister.





Front row: Charles Franz, Ron Shoeman, Gerald Walker, Tom Gwinn, David Hausmann, Dick Geertsema. Second row: Gary Easton, Fred Willman, Professor Donald Morrison, Faculty Adviser, Ronald Neumann, Lee Riemersma, Ken Anderson. Third row: Herb Koerselmann, Ed Runner, Jack Warner, Mike Brainerd, Ron Rieckmann, Lyle Bachman, Ken Wolfswinkel, John Harris. Fourth row: Gene VanNest, Howard Waltersdorf, Gary Slechta, Roger Neumann, Gary King, Bill Vennard, Gary Kesting. Fifth row: Hoby Darbyshire, Clark Marshall, Jeremiah Ike, Bob Kuiper, Ron Arndt, Jim Jurgens, John Peterson.

PHI MU ALPHA SINFONIA

Phi Mu Alpha Sinfonia is a National professional music fraternity, which promotes the advancement of music in America. The local chapter, Gamma Xi, has 37 active members.

Phi Mu Alpha Sinfonia Fraternity Officers for 1961-1962 are: Front row: Gene VanNest, pledge trainer; David Hausmann, vice-president; Lee Riemersma, historian. Back row: John Harris, treasurer; Ken Wolfswinkel, president; Fred Willman, alumni secretary; Herb Koerselmann, secretary.



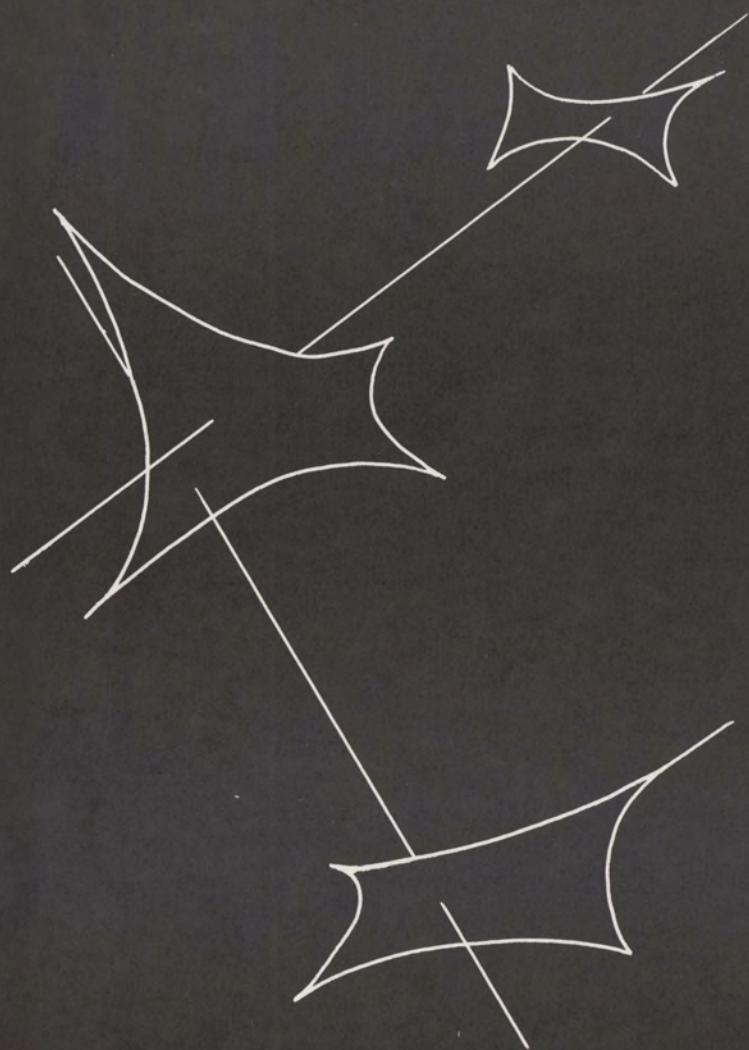

GREEKS



PANHELLENIC COUNCIL



Standing: Barb Larson, secretary; Maroldine Smith, treasurer; Mary Lynn Watt, student council representative; Judy Marsh, publicity. Seated: Bonnie Anderson, president; Dean White, adviser; Karen Bohn, vice-president.

INTER-FRATERNITY COUNCIL



Standing: Larry Coy, student council representative; Dave Menke; Dave Hausmann; John Klein, vice-president; Nate Wilson, president. Seated: Dennis Thurmer; Jon Springer; Bob Huisenga; Jim Thomas, secretary. Adviser: Dean Greigg.

Panhellenic Council and Inter-Fraternity Council sponsored several activities for Greeks and also for all students.

It has become a tradition for the Greeks to sponsor an informal dance for new students the first evening of orientation. The student union was the location of the "get acquainted" dance.

In November the second annual All-Greek Sing was held in Dimmitt Hall dining room. Dean and Mrs. Holmes judged as the five groups vied for the trophy.

The Queen of Hearts brought the valentine spirit to Morningside on February 16. An enjoyable evening was highlighted by the coronation of the 1962 Queen of Hearts.

Instead of the usual Greek Week, Panhellenic and IFC sponsored a Greek-Independent basketball game, the proceeds going to Campus Chest. Activities for the year were brought to a close with an All-Greek picnic at Stone Park in early May.

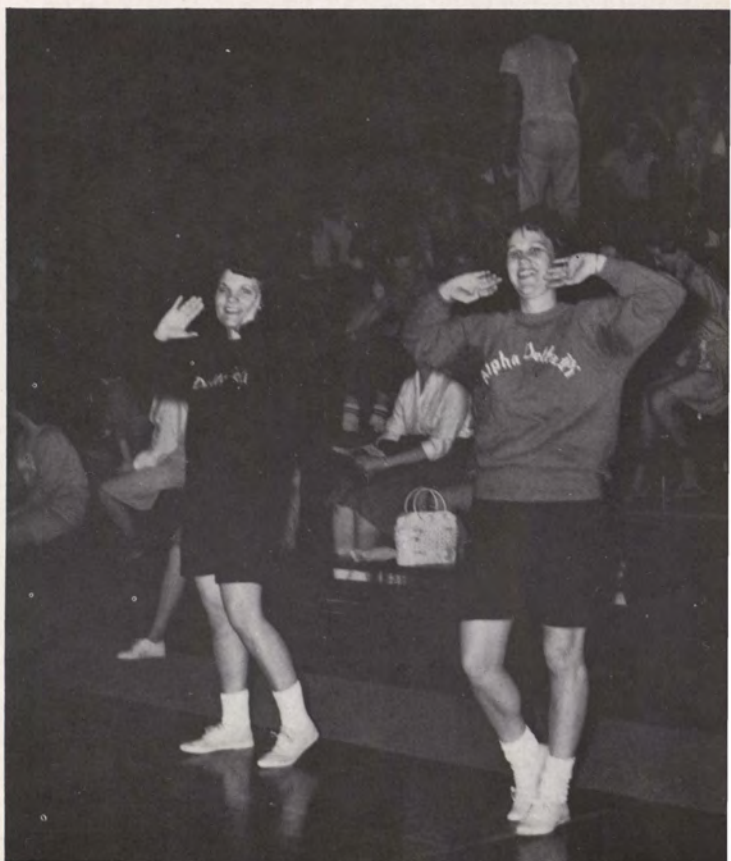



Front row: Dennis Thurmer, Bob Kleinknecht, Larry Arnold, John Boggie, Daryl Pals, Art Dalager, Lanny Gray. Second row: Chuck McElwain, Walt Miller, Gary King, Frank Christensen: Don Saathoff, Larry Sorensen. Third row: Doug Brown, Jim Parden, Lee Jensen, Bob Rahn, Chong Park, Joe Singer, Don Terasaki, Linne Hines. Back row: Bob Bell, Dave Hausmann, Jim Jess, Dan Gilbert, Dewey Sloan, Loren Stilwell, Tom Gwinn, John Klein.

TAU KAPPA EPSILON



Seated: Larry Sorensen, pledge trainer; Walt Miller, historian; Don Terasaki, sergeant-at-arms; Don Saathoff, secretary. Standing: Lee Jensen, chaplain; Jim Parden, vice-president; Tom Gwinn, treasurer; John Klein, president.

SECOND SEMESTER PLEDGES



Standing: Ron DeVries, vice-president; Bill Carlson, secretary; Doug Hansen, president; Chuck Umbreit; Dick Niemann; Roger Jones. Kneeling: Jim Little and Dean Summerbell.



TAU KAPPA EPSILON SWEETHEART
Margaret Bell

The Tau Kappa Epsilon scholarship supremacy award was presented to Delta-Sigma Chapter for having the highest grade-point of any chapter of all national fraternities in the United States. The Tekes have won the Dean of Men's scholarship trophy for nine consecutive years.

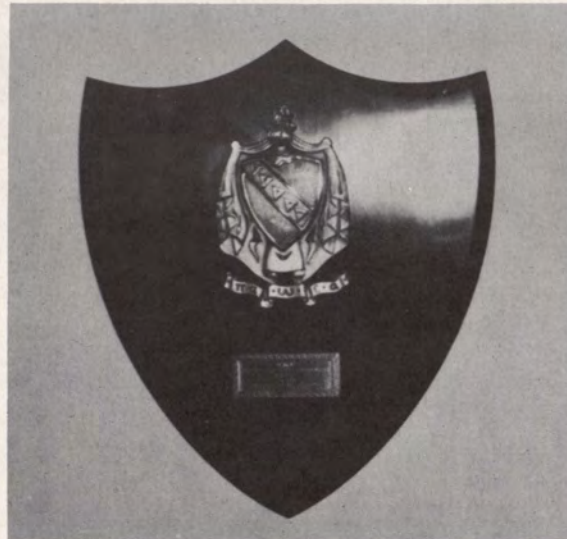

Tekes introduced the "Twist" to the Morningside campus at their Beatnik party held in the Student Union.



Morningside Tekes visited with Ronald Reagan when he was in Sioux City during the fall.





Front row: Joyce Giehm, Carol Carlson, Dee Ellertson, Judy Ruleman. Second row: Lynda Johnson, Irene Duvall, Carol Royalty, Barbara Larson, Kathy Grosvenor, Peggy Hamann, Coy Carlon, Berta Barr. Third row: Diane Spiegel, Judy Hansen, Kay Kolbe, Louise DeSaix, Karen Bohn, Bonnie Anderson, Carol Beatty, Jolynn Gregalunas, Lynne Erie, Cathy Thomson, Jennifer Arnold. Back row: Beverly Hanson, Neta Stevenson, Sherry Read, Joyce Blanchard, Judy Uhlir, Margaret Bell, Robbie Anderson, Carol Sanders, Jane Little.

ALPHA DELTA PI

Officers: Bonnie Anderson, vice-president; Robbie Anderson, chaplain; Karen Bohn, president; Jane Little, recording secretary; Margaret Bell, treasurer.



Alpha Delta Pi's year started with a paint brush, a hammer and nails, and plenty of soap and water. By the first of the year, we were quite settled in our newly acquired house on Morningside Avenue.

Through rush parties—Hidden Paradise, Roman Rendezvous, and ADPi Heaven—seventeen eager new girls were pledged.

Building a float, open house, and a dinner with the alumnae highlighted the homecoming festivities. From the Greek Sing we brought home the much treasured first place trophy.

February 24 our fathers were honored at our annual Dad's Night with a dinner at the Biltmore, followed by a basketball game and reception at the house.

April 14 put the finishing touch on our busy year. Our formal was held at the Sioux City Country Club. Elegance reigned under the theme, "Villa Diana".

Many exchanges, pinnings and engagements, a reception for Miss Noyes, a service project for the Boys' and Girls' Home, and the Christmas Cozy completed another successful year for the ADPi's.



The Sig Ep's assist the ADPi's as they redecorate their newly acquired house.



ALPHA DELTA PI MAN OF THE YEAR
Larry Sorensen



The four pledges who received awards during Friendship Week were: Joyce Giehm, most improvement in scholarship; Louise DeSaix, runner-up pledge essay; Irene Duvall, outstanding pledge; Judy Ruleman, outstanding pledge essay.



The ADPi's are elated as they receive the Greek Sing trophy for the second consecutive year.



Front row: Rod Robertson, Jack Warner, Chuck Franz, Paul Schalekamp, Gary Johnson, Nathan Wilson, Jim Thomas, Ed Runner, Larry Orton, Jay Prast. Second row: Doug Esh, Clark Marshall, Dave Menke, Mitch Erland, Glenn Marsh, Doug Lovelace, Doug Hills, Brad Stevens, Larry Hassebroek, Roger Beck, Mike Bagan, Blaine Baichtal. Back row: Larry Anderson, Bob Scamon, Dick Anderson, Howard Waltersdorf, Tad Gould, Gary Mossengren, Jon Cleghorn, Steve Lees, Steve Kammerer, Earl Beatty, Earl Routh, Ken White.

SIGMA PHI EPSILON



Officers: Dick Anderson, secretary; Dave Menke, vice-president; Nathan Wilson, president; Glenn Marsh, comptroller; Chuck Franz, chaplain.



Pledges clean the house supervised by actives.



SIGMA PHI EPSILON SWEETHEART
Judy Marsh



Twisting at a Sig Ep house party.

New Sig Ep jackets are modeled by Larry Hassebroek,
Steve Lees, Jack Warner, and Mitch Erland.

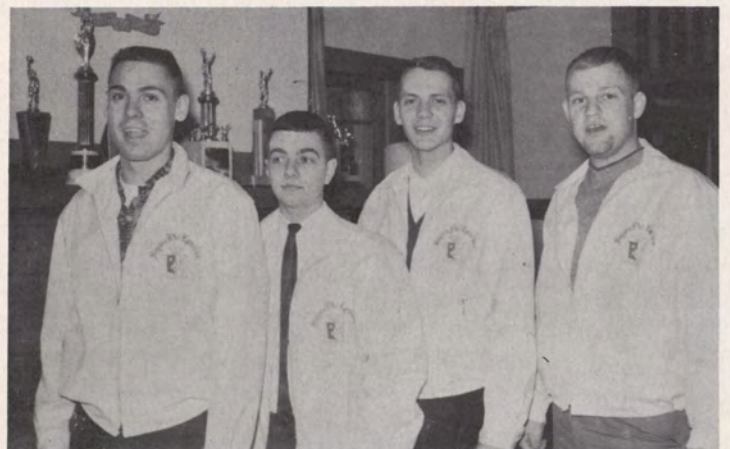

Nate Wilson (Ed Murrow) interviews Mr. K. (Gary Mossengren).





Back row: Jane Wallukait, Jean Haugen, Marlene Berg, Darlene Vermeer, Bev Harding, Judy Marsh, Susan Buckingham, Jane Spaulding, Joan Rowse, Barb McCutcheon. Middle row: Jean Gwinn, Carol Hahn, Connie McCoy, Miss Tift, Mary Lynn Watt, Maroldine Smith, Carolee Joransen, Betty Lundquist. Front row: Elizabeth Spicer, Karen Braunschweig, Judy Shaw, Diane Bushyager, Donna Pettitt.

DELTA ZETA



Officers: Mary Lynn Watt, president; Jean Haugen, recording secretary; Maroldine Smith, vice-president; Betty Lundquist, historian; Donna Pettitt, treasurer; Barb McCutcheon, corresponding secretary; Diane Bushyager, vice-president.



A moment we will always remember . . . activation.

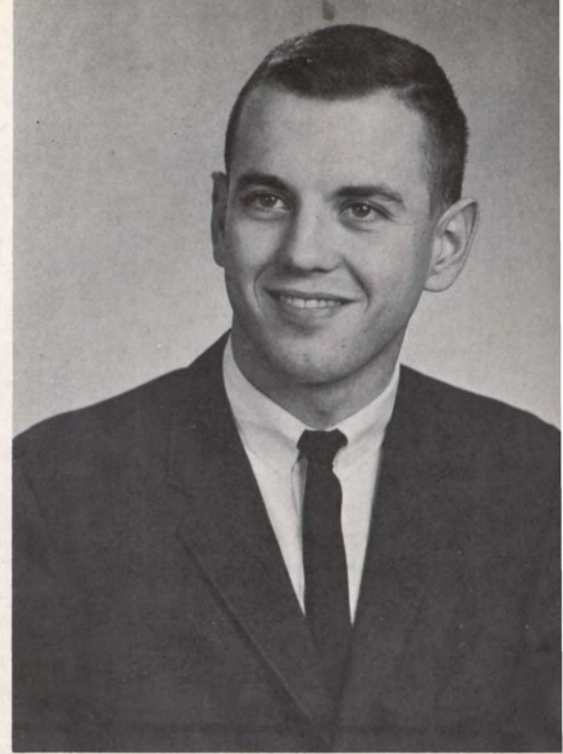

DELTA ZETA MAN OF THE YEAR
James Thomas



Slack'n'snack night at the DZ house



"The Rock" presented by the Sig Eps.



Judy Marsh
and her "creation".



Our adviser, Miss Beatrice Tift, as our Santa
Claus at the annual Christmas party.

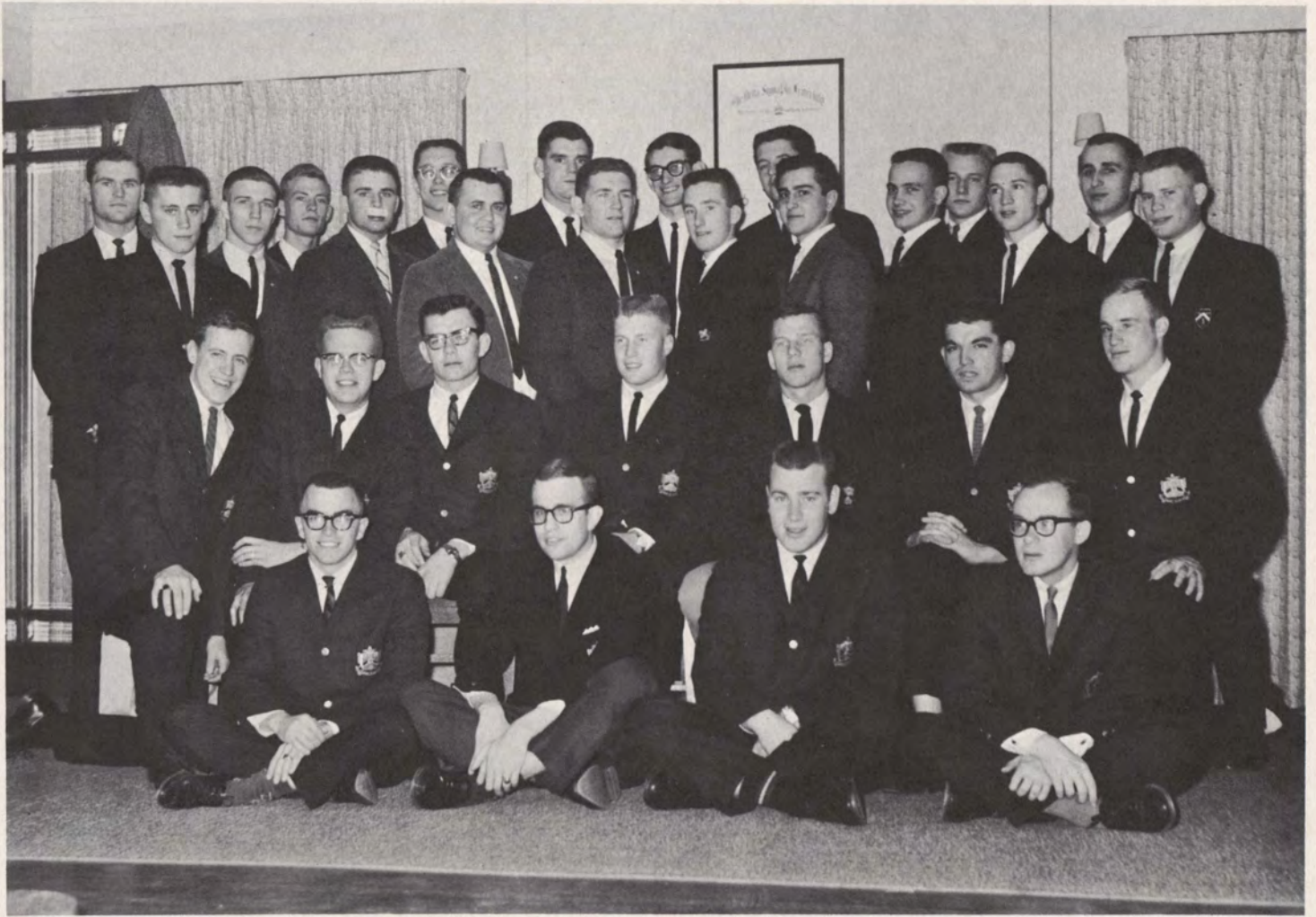

Front row: Bob Huisenga, Larry Coy, Tom Sheets, Jon Springer. Second row: Paul Turnquist, Bruce Liljegren, Doug Ball, Bob Stowe, Steve Dee, Mel Wheeler, Graham Gould. Back row: Gene Olson Larry Kinnander, Bob Jonas, Tim Schoeneman, Art Verdi, Mike Smith, Mike Hanna, Chuck Glass, Jack McLellan, Reggie Hutchinson, Tim Madigan, Gil Madsen, Ken Rosa, Ed DeVoss, Kelley Doonan, Ford Anderson, Bruce Kolbe, Chuck Stanley.



DELTA SIGMA PHI

Officers: Jon Springer, president; Graham Gould, treasurer; Tom Sheets, sergeant-at-arms; Doug Ball, secretary; Steve Dee, vice-president.



DELTA SIGMA PHI DREAM GIRLS
Mrs. Gene Olson
Mrs. Reginald Hutchinson



The Delta Sigs operated several games of chance at their annual Sailor's Ball.





SPORTS

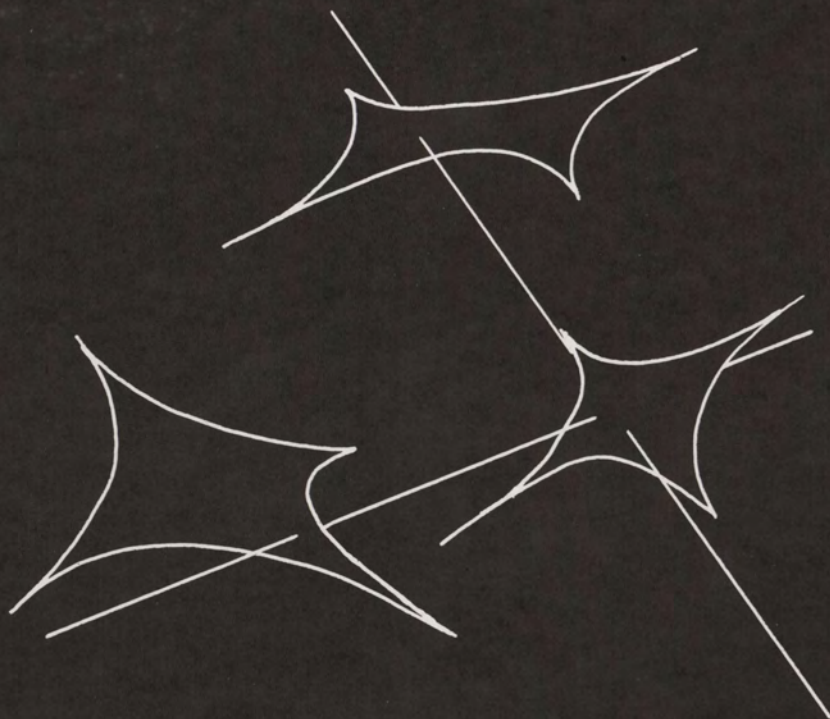

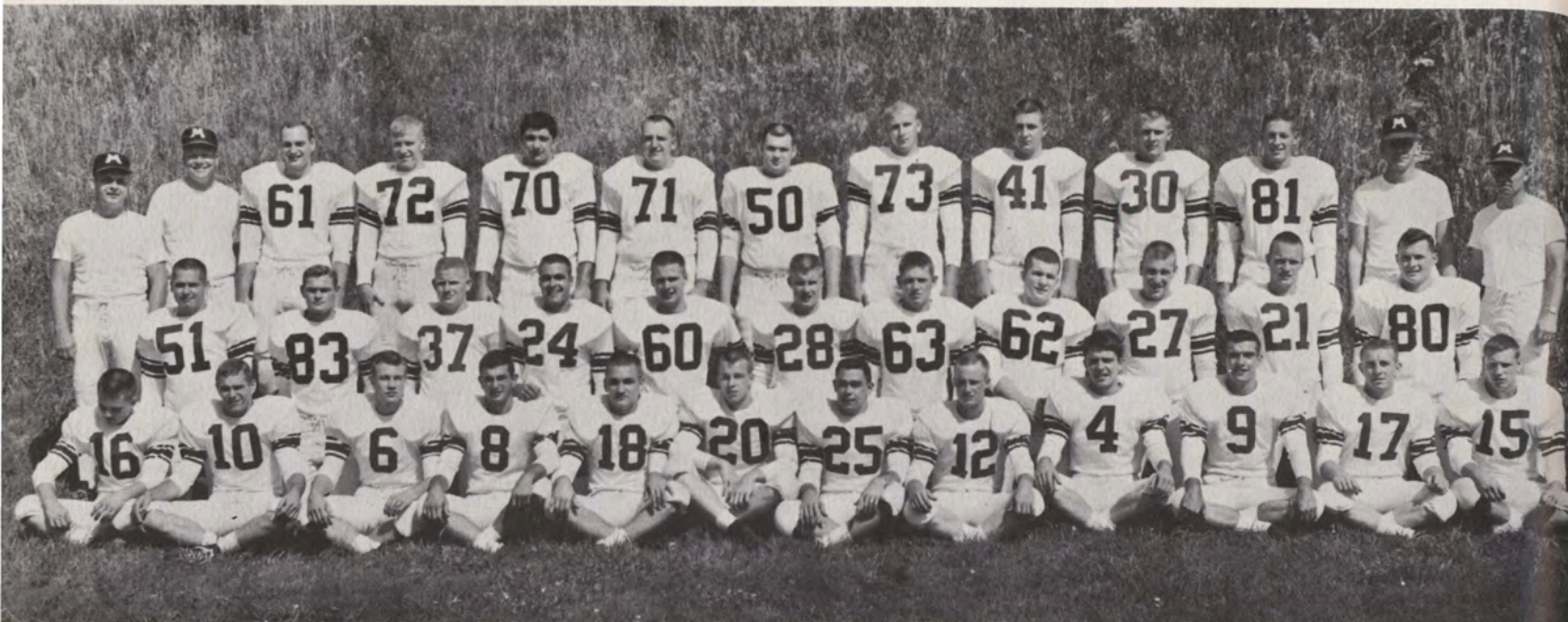

Front row: Dennis Smith, Dick Nation, John Tollakson, John Dornon, Ron Madsen, Steve Dee, Larry Wurtz, Graham Gould, Jerry Bean, Leo Hupke, Mike Sanem, Richard DeHeck. Second row: Tom Long, Gene Olsen, Ron Brugman, Earl Parsons, Jim Davis, Bob Stowe, Bill Kurth, Rod Searls, Tom Sheets, Brendan Burchard, Dick Null. Back row: Don Protextor, Bud Brockman, Dan Viergever, Dave Haster, Dave Mishler, Dick Schmidt, Chuck Corbin, Jerry Pratt, Gerald Moseman, John Craun, Neil Williams, Chuck Obye, Dewey Halford.



From left to right are Morningside's four members of the football coaching staff, head coach Dewey Halford, Don Protextor, Chuck Obye, and Bud Brockman.

The Morningside Chiefs concluded the '61 grid season with three wins and six losses. In conference play they took the upper hand in two games while suffering four defeats.

VARSITY FOOTBALL

MORNINGSIDE CHIEFS
1961 FOOTBALL SCHEDULE

Morningside	14	Wayne State Teachers College	19
Morningside	6	Omaha University	32
Morningside	14	Pan Handle State-Oklahoma	7
Morningside	15	North Dakota University	49
Morningside	7	North Dakota State	6
Morningside	27	South Dakota University	12
Morningside	14	State College of Iowa	43
Morningside	7	Augustana	25
Morningside	0	South Dakota State	56



John Tollakson was named most valuable player by the '61 Maroon squad. He led his team and finished eighth in the conference in scoring.



John Dornon tussles with a Panhandle A & M player.

The Chiefs opened the season with a non-conference loss to Wayne State. Wayne scored twice in the second quarter and left the field at halftime enjoying a 12-0 lead. In the fourth quarter, John Tollakson and Dick DeHeck sprinted fifty-seven yards into the end zone putting the Chiefs back in the game. In the final minutes, both teams scored once and as the game ended, Wayne came out on top 19-14.

Morningside took its second loss from the hands of Omaha U., taking the short end of a 32-6 score. The Omaha team scored three touchdowns in the first half and added twelve points the second half to the Chief's lone score in the second quarter.

The Chiefs counted their first win of the season by defeating Panhandle A & M of Oklahoma. John Tollakson grabbed a Hupke pass in the final minutes of the first half and put the Chiefs ahead 7-0. In the fourth quarter, the A & M team scored, deadlocking the game but the Chiefs fought back and pushed their way to the Oklahoma one yard line. Dick DeHeck ran around the end for the TD and Tollakson kicked the point for the 14-7 victory.

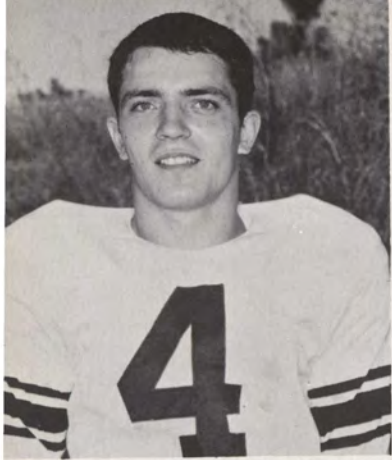

Jerry Bean
Halfback

The Sioux of North Dakota ran over the Chiefs in the conference opener with a convincing win. The North Dakota club added up twenty-three points in the first half while the Chiefs made good one drive for seven points. In the second half the Sioux racked up the score for the 49-15 triumph.



John Craun races toward a North Dakota State player.

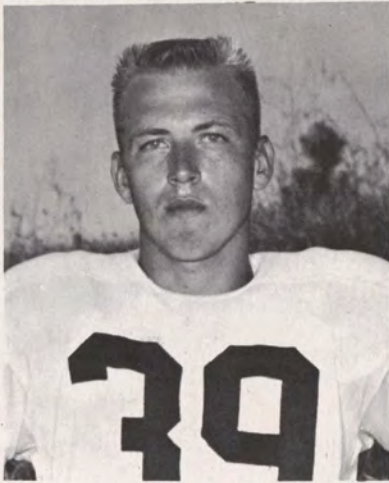

Bob Brink
Guard

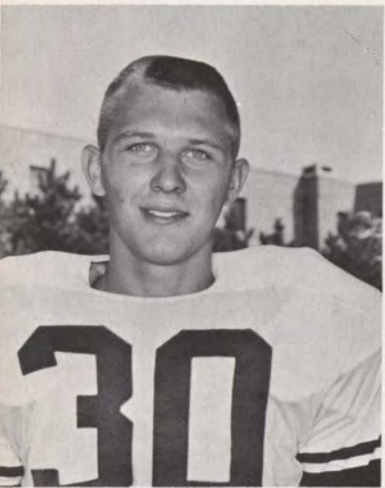

John Craun
End



Ron Brugman
Tackle

The Chiefs scored its first conference win by defeating a North Dakota State team 7-6 in the annual band day performance. The Morningsiders pushed the Bison against their end zone and when the Bison punted, the Chiefs returned to the State forty. Then the Chiefs went on to score. In the second quarter, the North Dakota team scored on an intercepted pass. The kick was no good and the Chiefs maintained their lead to claim the victory.

Jim Davis
Guard

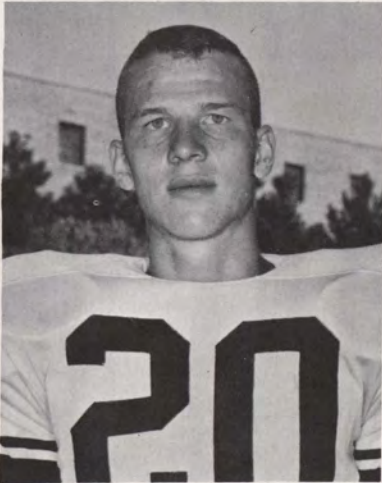

Steve Dee
Fullback

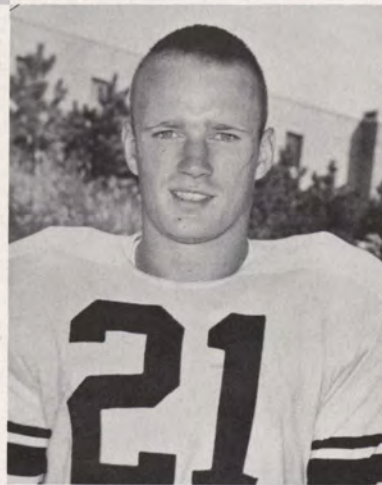

Brendan Burchard
End



Chuck Corbin
Center





Graham Gould goes over for the touchdown against the South Dakota University Coyotes.



Rich DeHeck
Halfback

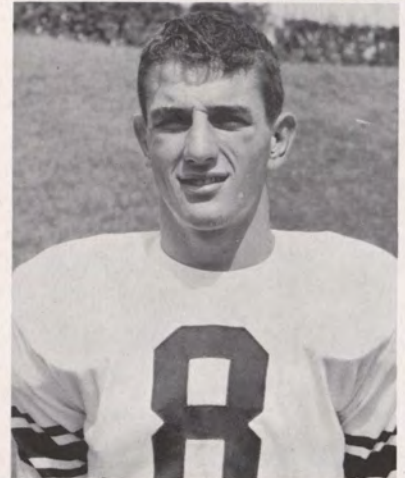

John Dornon
Quarterback

The Maroons picked up their second conference win by defeating South Dakota U. 27-12. The Chiefs scored twice to the one touchdown by the Coyotes to give the Morningside gridgers a 14-6 halftime lead. The second half was a repeat of the first half with the Chiefs scoring twice to a single Coyote score.

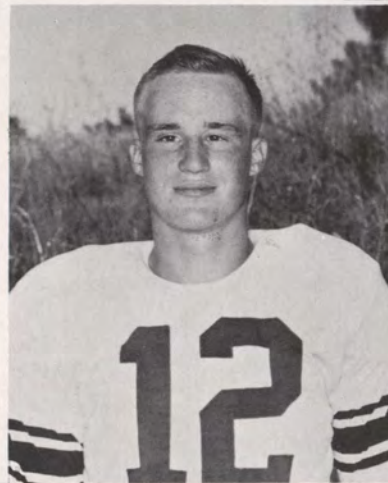

Graham Gould
Halfback

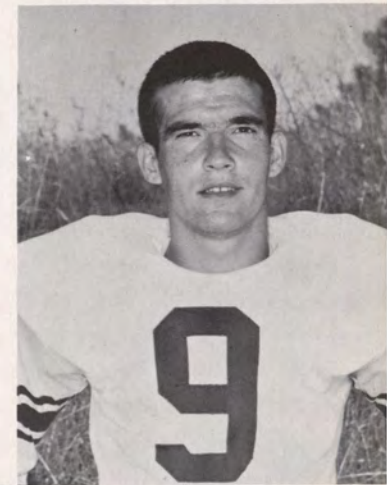

Leo Hupke
Quarterback

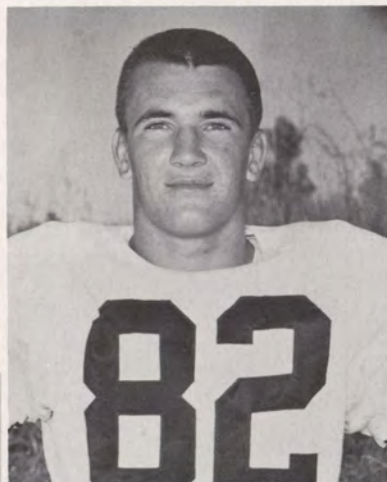

Roger Hansen
End



Bill Kurth
Guard

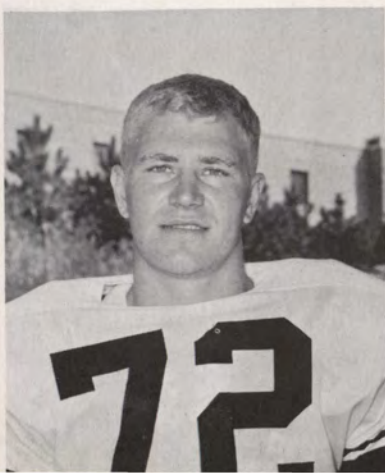

Dave Haster
Tackle

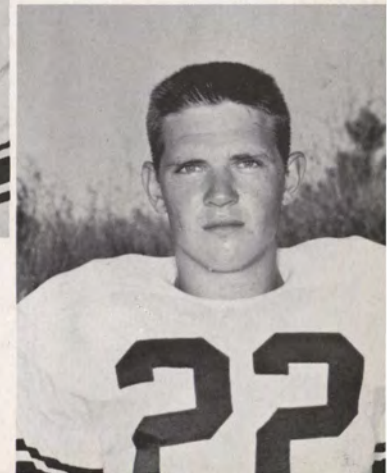

Tom Long
Center

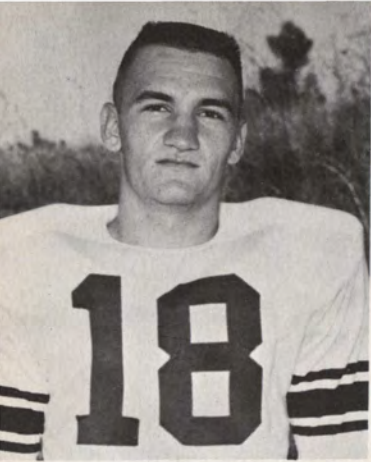

Ron Madsen
Fullback

State College of Iowa spoiled the Morningside homecoming by defeating the Chiefs 43-14. The Chiefs were held scoreless the first half. In the second half Dornon pitched to Hansen for a thirty-seven yard scoring play and then hit Tollakson for a thirty yard run into the end zone cutting the Panther's lead to 28-14. The Panthers went on to score fifteen points for the win.



Neil Williams
End



Dave Mishler
Tackle

Augustana downed the Chiefs in a conference game for the Morningsiders' third conference loss 25-7. John Dornon scored the Chiefs' lone touchdown on a four yard sprint. The Vikings went scoreless the first half and then went wild for twenty-five points in the second half.

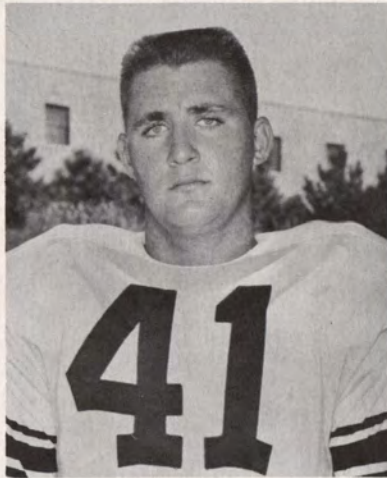

Gerald Moseman
Center

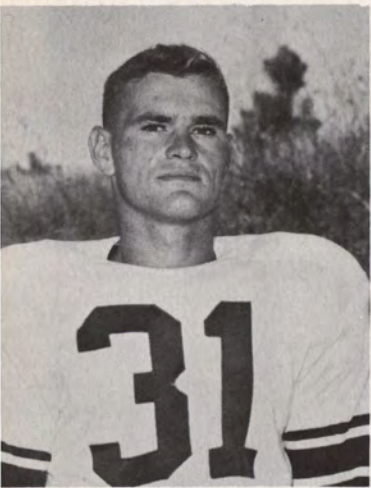

Gene Olsen
End

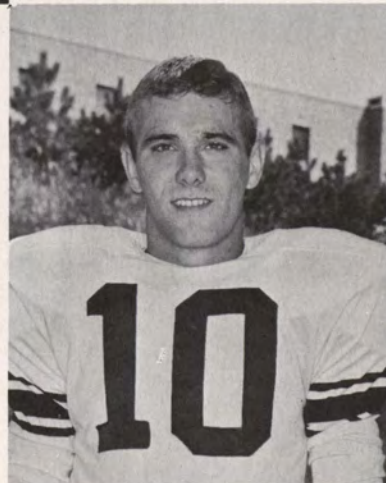

Dick Nation
Fullback

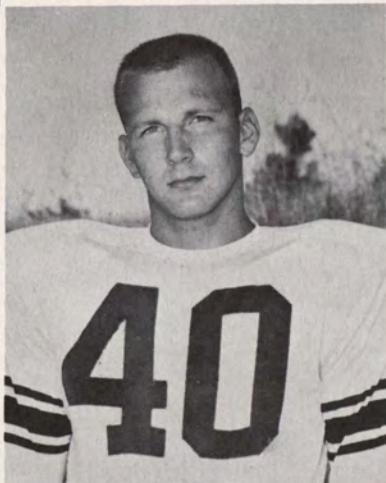

Jerry Pratt
Tackle

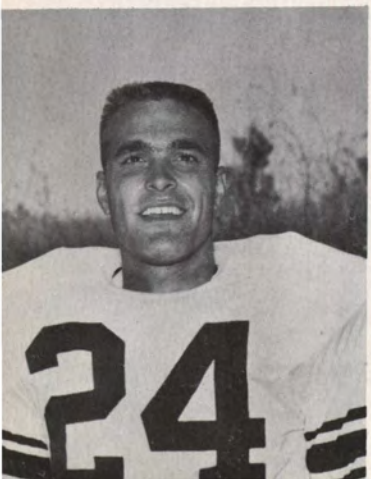

Earl Parsons
Guard

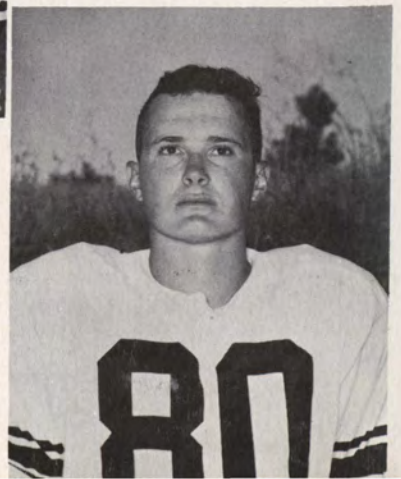

Dick Null
End



Larry Wurtz
Halfback

The Chiefs concluded their grid season with a 56-0 loss to South Dakota State. The Morningsiders closed their season with a 3-6 record and tied for fourth in the conference.

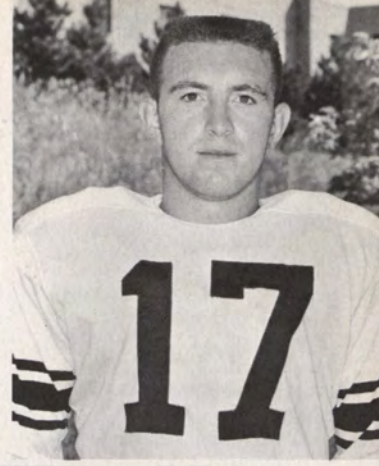

Mike Sanem
Halfback



John Dornon sprints around the outside in the South Dakota State game.



Dick Schmidt
Tackle



Rod Searls
Guard

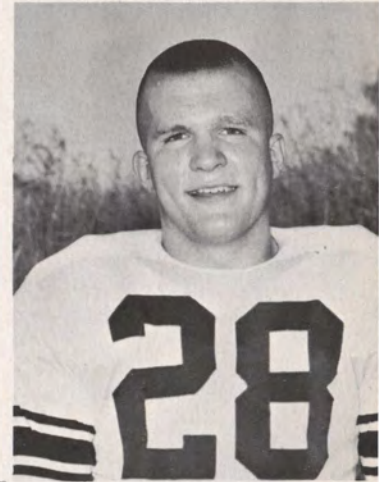

Bob Stowe
Guard



Tom Sheets
Guard



Dan Viergever
Tackle

John Tollakson
Quarterback-Fullback

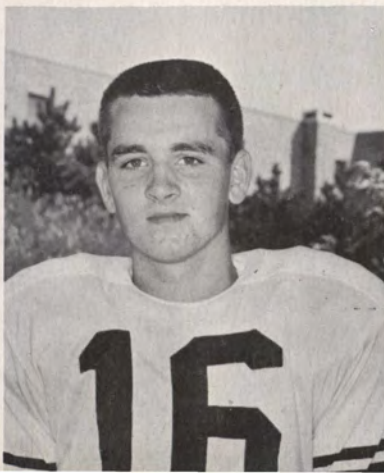

Dennis Smith
Fullback





Front row: Steve Pohlman, Ron Heitritter, Terry Wright, Phil Wiggins, Mike Reis, Doug Glasnapp, Paul Te Stroete. Back row: Dave Menke, Mgr., Chuck Dickens, Walt Lill, Roger Hansen, Bob Garretson, Coach Obye, A. W. Buckingham.

BASKETBALL

MORNINGSIDE COLLEGE 1961-1962 Basketball Schedule

Morningside—62	Westmar	69
Morningside—76	Cornell	84
Morningside—75	Nebraska-Wesleyan	85
Morningside—72	Huron	49
Morningside—89	Yankton	72
*Morningside—73	Central State of Oklahoma	81
*Morningside—71	Bethany	57
*Morningside—82	Gustavus Adolphus	77
*Hastings College Invitational Tournament		
Morningside—70	Mankato	72
Morningside—82	Westmar	58
Morningside—59	South Dakota U	64
Morningside—72	State College of Iowa	67
Morningside—53	Omaha U	55
Morningside—67	Augustana	73
Morningside—81	North Dakota U	89
Morningside—81	North Dakota State	56
Morningside—55	North Dakota U	64
Morningside—55	North Dakota State	66
Morningside—73	Augustana	96
Morningside—88	South Dakota State	74
Morningside—73	South Dakota U	86
Morningside—70	South Dakota State	73
Morningside—74	State College of Iowa	98

The Morningside Chiefs opened the Hoop season with a loss to the Westmar Eagles. The Westmar cagers led most of the game and at one point held a 13 point lead. At the sound of the final gun Westmar held the upper hand, 69-62. Dickens and Lill were high for the Chiefs with 14 and 12 respectively.

Cornell crushed the Chiefs in the second game of the season 84-76. Cornell led the Chiefs throughout the game and led at half time 40-30. The Cornell Rams were ahead by 12 with two minutes left when a pair of goals by Garretson and Lill gave the victors the eight point victory.

The Chiefs dropped their third consecutive game of the season to Nebraska Wesleyan, 85-75. The Chiefs led most of the way but with 9:15 left, the Nebraskans took the lead and never relinquished it. Wiggins was high for the Chiefs with 18.

Yankton College fell before the Chiefs in the last game before the Christmas recess. The Morningsiders walked over the Greyhounds to the score, 89-72, on their opponents' home floor.

The Morningsiders took fifth in the annual Hastings tournament. In the first contest of the tournament, Central State of Oklahoma defeated the Chiefs 81-73 to put the M'siders in the consolation bracket. In the losers division, the Chiefs defeated Bethany 71-57. Dickens led the Chiefs with 19. In the battle for fifth place, the Chiefs defeated Gustavus Adolphus 82-77. Garretson and Wiggins teamed up to score 20 points each to give the Chiefs the victory.

The Morningsiders were defeated in a non-conference game by the Mankato Indians. The Chiefs led throughout the first half and were ahead at the intermission, 41-35. With 14:48 left in the second period, the Indians tied the score and then went ahead to stay. Garretson led the Chiefs with 19 points.

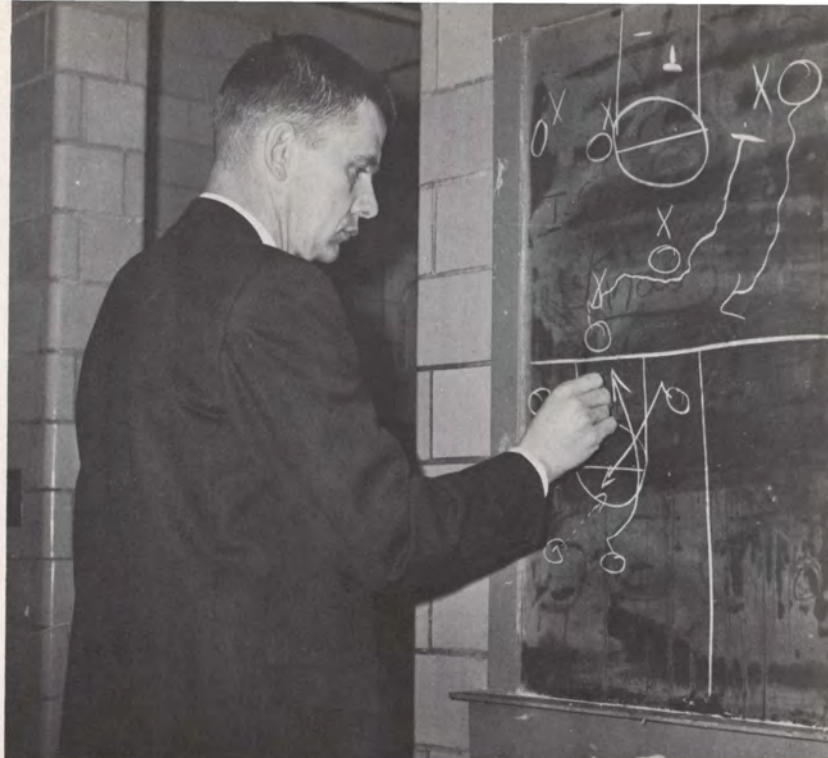



Chuck Dickens
Forward

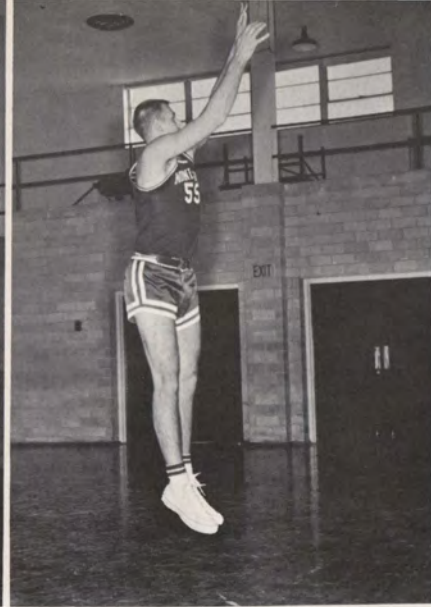

Bob Garretson
Forward

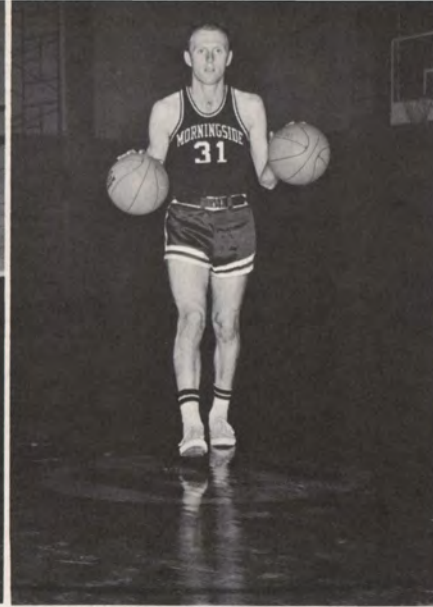

Doug Glasnapp
Guard

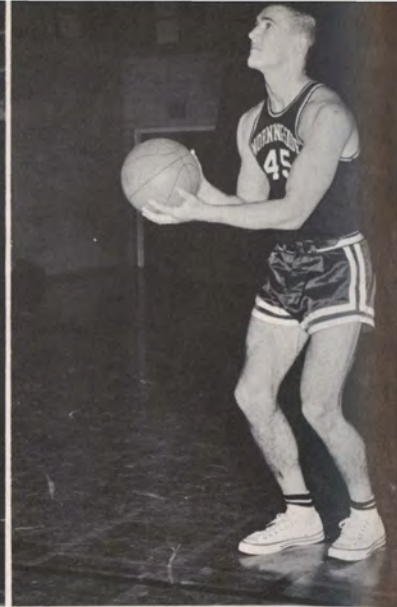

Roger Hansen
Forward

Morningside avenged an earlier loss to Westmar by defeating them the second time by a romping 82-58. The Chiefs grabbed the lead right from the beginning and never gave it up. Pohlman topped all scorers with twenty points.

The Morningside Chiefs dropped their first loop contest to South Dakota University 64-59, on the opponents' floor. The Sioux City team led at halftime 35-31 after leading two minutes earlier 35-23. With 12 minutes left in the game, the Chiefs went into a cold spell not hitting a goal till ten minutes later. The South Dakota team went ahead then and went all the way to the victory. Wiggins paced the Chiefs with 14 counters.

The Morningside Chiefs surprised the favored State College of Iowa cagers in a 72-67 win. The Chiefs hit thirty out of forty-one chances on the charity line to help with the upset. At the intermission the Chiefs led the visiting Panthers by one point, 30-29. In the second half the lead changed back and forth and at one time the M'siders enjoyed a ten point lead. In the final minutes, the Chiefs only hit two goals but free throws left them in the lead.

The M'siders hit the losing column with a 55-53 defeat by an Omaha U. team. The loss gave the Chiefs a 6-7 record thus far for the season. The Morningsiders led throughout the first half and had the upper hand at halftime with a 32-26 lead. With ten minutes left, the Omaha Indians went ahead and kept it till the end. Bob Garretson hit 23 counters to lead all scorers.



Lill rescues the ball from
two Westmar players.

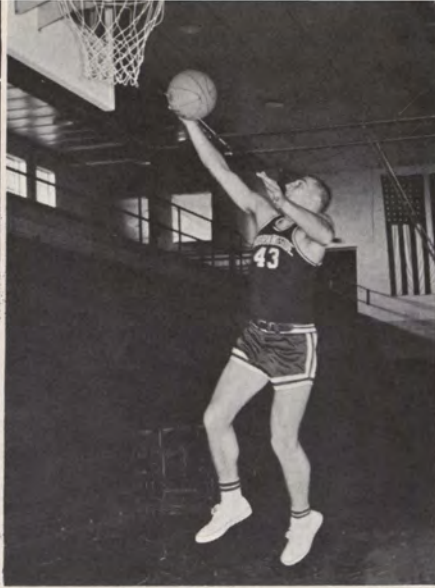
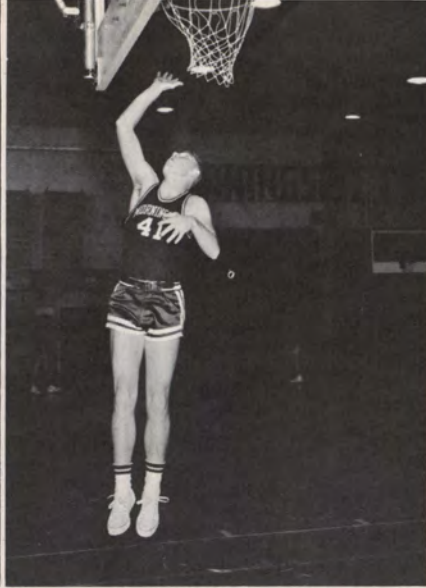
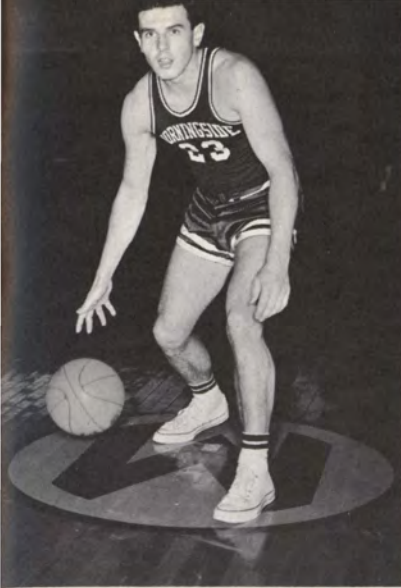

Steve Pohlman
Guard

Walt Lill
Forward

Ron Heitritter
Forward

Augustana's Vikings edged the Chiefs at Sioux Falls 73-67. The loss to Auggie was the second loop defeat of the season for the Chiefs. The Morningsiders led at halftime 43-40. Wiggins tallied 24 points for high scorer.

The Morningsiders dropped their third conference game of the season to the Sioux from North Dakota U., 89-81. First half play was nip and tuck with the visitors holding a slim 46-45 lead at halftime. With eight minutes left the Chiefs were ahead by four but the Sioux bounced back for the win. Pohlman and Wiggins were high with 15 each.

Morningside jumped back into the win column by defeating the North Dakota State cagers, 81-56. The Maroons never trailed throughout the game and led at halftime, 42-29. The Chiefs were never in serious trouble at any time in the game. Wiggins was the game's top scorer with 21 points.

The Sioux from North Dakota U. outlasted the Maroons 64-55 in a loop contest. In the first half the Chiefs remained close to the North Dakota squad and trailed at the intermission by five points. In the second stanza, the Morningsiders managed to gain the lead at one point which was overcome by the Sioux who kept the lead for keeps. Garretson was high for the Chiefs with 18.

The Bison from North Dakota State avenged an earlier loss by defeating the Chiefs 66-55 on the North Dakota floor. The score was all tied up at halftime 23-23 before the Bison jumped into the lead. With four minutes left the Chiefs fought back to only a three point deficit but the home team brought home the honors. Garretson and Wiggins led the Chiefs with 19 each.



Dickens goes in for the layup.



Wiggins goes up for the ball.

Mike Reis
Guard

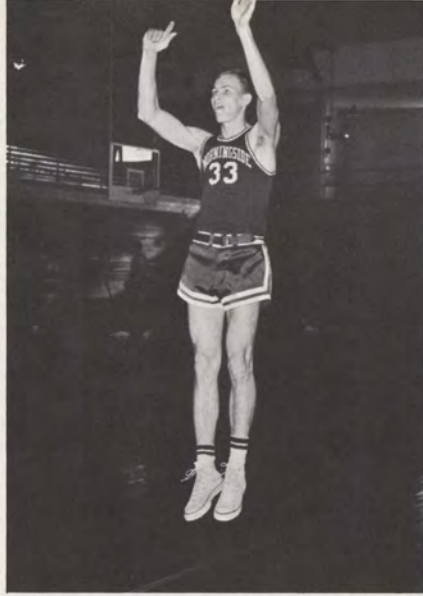

Paul Te Stroete
Guard



Phil Wiggins
Center

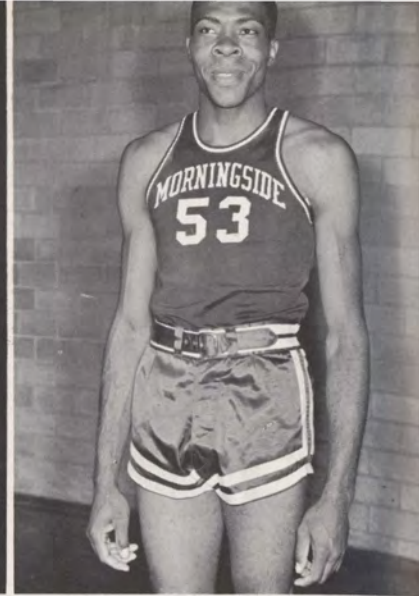

The Augustana Vikings handed the Morningside Chiefs a one sided defeat at Allee gym, 96-73. The Chiefs trailed at halftime by eight, 42-34. The Vikings put on the steam in the second half while the ice-cold Maroons stood back to watch. Wiggins led the Chiefs with twenty points.

A spirited Morningside team behind a twenty-seven points outburst from Walt Lill upset the South Dakota State Jackrabbits at Allee gym. The win brought the Chiefs out of the cellar with their third conference win. At halftime the Chiefs led the visitors with a 43-36 score. Seven players left the game due to fouls and in the last few seconds the South Dakota team was forced to play with four players. Four other Chiefs were in the double scoring figures.

A South Dakota U. team defeated the Chiefs again in the home final for the Morningsiders, 86-73. In the first half the lead changed numerous times and the Maroons led at halftime, 36-34. In the second half the South Dakotans went ahead to stay and the Chiefs were unable to catch the Coyotes.

The Jackrabbits from South Dakota State squeezed past the Morningsiders by the slim margin of 73-70. The Jacks gained the lead early in the game and never gave it up, and at halftime the Sodak team led the Chiefs by 16 points. The Chiefs roared back the second half but fell short as the clock ran out. Walt Lill was high for the Chiefs with 18.

State College of Iowa crushed the Morningsiders in the final game for the Sioux Cityans by the score 98-74. The Panthers ran up the score the first half and led the visitors 55-35. The SCI team scored forty-two points from the charity line to set a school record for the Panthers. Garretson was high for the Chiefs with 19.



Garretson grapples for the rebound with South Dakota State players.



Kneeling: Dave Bones, Dave Haster, Jerry Nashleanas, Jim Swanson. Standing: Graham Gould, Rich DeHeck, Abe Parra.

TRACK

1962 TRACK SCHEDULE

April 6	Omaha University (dual)	Omaha, Nebraska
April 11	Midland Invitational	Fremont, Nebraska
April 14	South Dakota University Invitational	Vermillion, South Dakota
April 19	Westmar (quad)	Le Mars, Iowa
April 28	Drake Relays	Des Moines, Iowa
May 1	Buena Vista Invitational	Storm Lake, Iowa
May 4	Sioux City Relays	Sioux City, Iowa
May 5	Dakota Relays	Sioux Falls, South Dakota
May 9	Conference Quad	Brookings, South Dakota
May 18-19	Conference Meet	Cedar Falls, Iowa



Front row: Mel Wheeler, Fran Doyle, Al Van Houten, Don Hill, Bob Wiarda, Gary Wardlow, Roger Van Bergen, Chuck Dickens. Back row: Coach Donald Protector, Jim Stodden, Doug Glassnap, Paul Te Stroete, Dan Schuh, Dick Leonard, Gordon Kokege, Tom Tucker.

BASEBALL

1962 BASEBALL SCHEDULE

April 3	Westmar College, There
April 7	Creighton University, Here
April 10	Dana College, Here
April 17	Omaha University, There
April 19	Concordia College, Here
April 20	William Jewell College, There
April 21	Emporia State, There
April 24	Augustana College, Here
April 27	South Dakota University, There
May 1	Buena Vista College, There
May 4	Augustana College, There
May 8	South Dakota University, Here
May 11	State College of Iowa, There
May 12	State College of Iowa, There
May 15	Westmar College, Here



PITCHERS—Jim Stodden, Al Van Houten, Tom Tucker, Bob Wiarda, Fran Doyle, Roger Van Bergen.



INFILDERS—Dick Leonard (first), Paul Te Stroete (shortstop), Gordon Kokenge (third), Dan Schuh (second), Mel Wheeler (catcher), Don Hill (second).



OUTFIELDERS—Gary Wardlow (left), Doug Glasnapp (center), Chuck Dickens (right).



Kneeling: Bob Walker, Larry Share, Frank Ciastko. Standing: Coach Walter Benjamin, Neil Hyink, Mahlon Stief, Allen David, Tom Kellogg, Phil Nielson.

TENNIS

1962 TENNIS SCHEDULE

May 1	Westmar	Le Mars, Iowa
May 4	South Dakota University	Sioux City, Iowa
May 8	Creighton University	Sioux City, Iowa
May 11	South Dakota University	Vermillion, South Dakota
May 15	Creighton University	Omaha, Nebraska
May 18	Conference	Cedar Falls, Iowa



From left to right: Mike Smith, Dick Null, Tom Burke, and Howard Murphy.

GOLF

1962 GOLF SCHEDULE

April 26	Drake Invitational.....	Des Moines, Iowa
April 27	Drake Invitational.....	Des Moines, Iowa
April 30	South Dakota University	Sioux City, Iowa
May 1	Westmar College	Sioux City, Iowa
May 4	Creighton University.....	Omaha, Nebraska
May 8	Creighton University	Sioux City, Iowa
May 15	South Dakota University.....	Vermillion, South Dakota
May 18	Conference	Cedar Falls, Iowa

SOCCER



The African students, being proficient soccer players, created a new interest in this sport. They provided a match during half-time of one of the football games.

WRESTLING

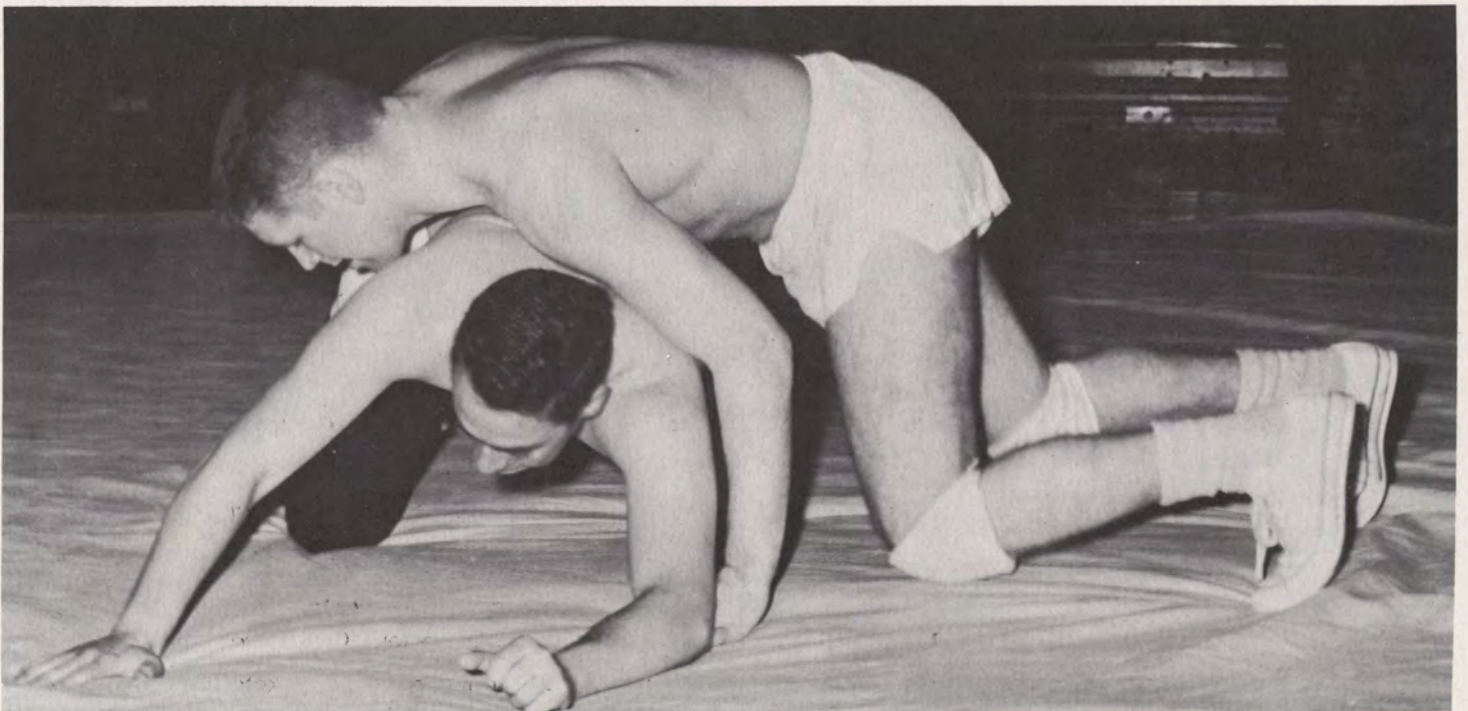

Wrestler Jack McLellan grapples with his opponent from Westmar. Dr. Allen Jackson's interest and enthusiasm gave birth to this sport on the Morningside campus this year.

MOST VALUABLE PLAYERS

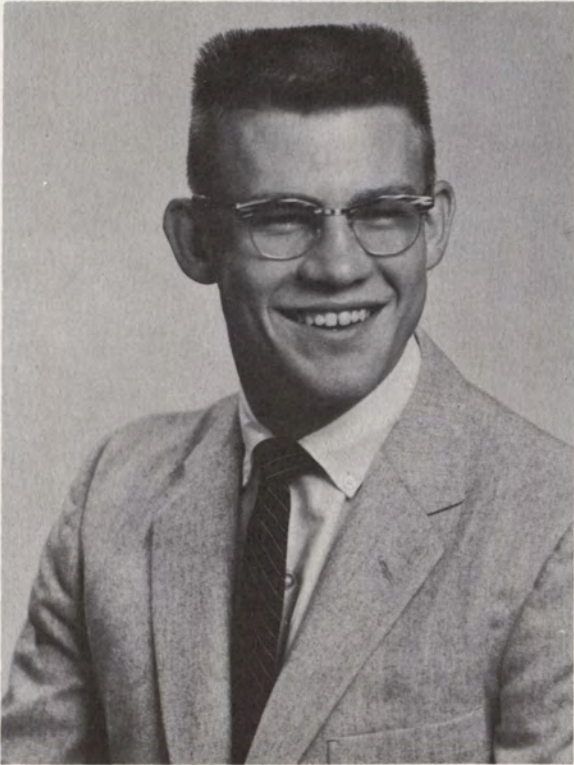

JOHN TOLLAKSON—FOOTBALL

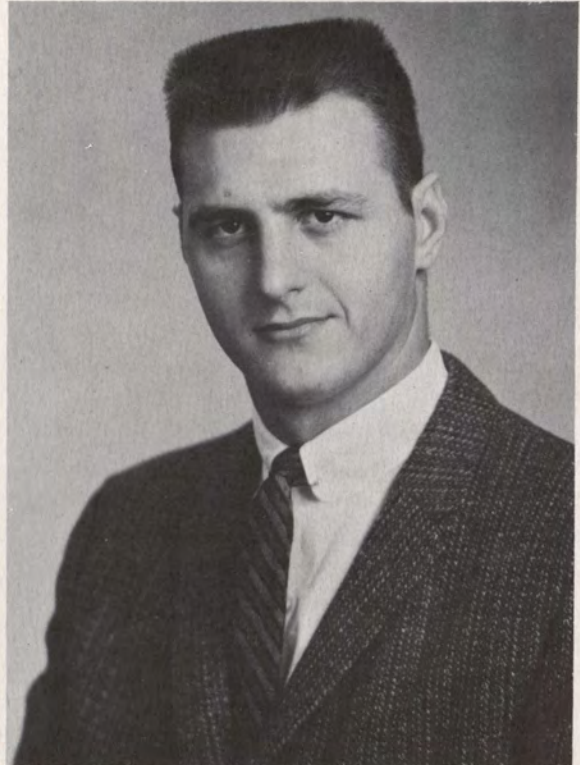

BOB GARRETSON—BASKETBALL

MOST IMPROVED PLAYERS

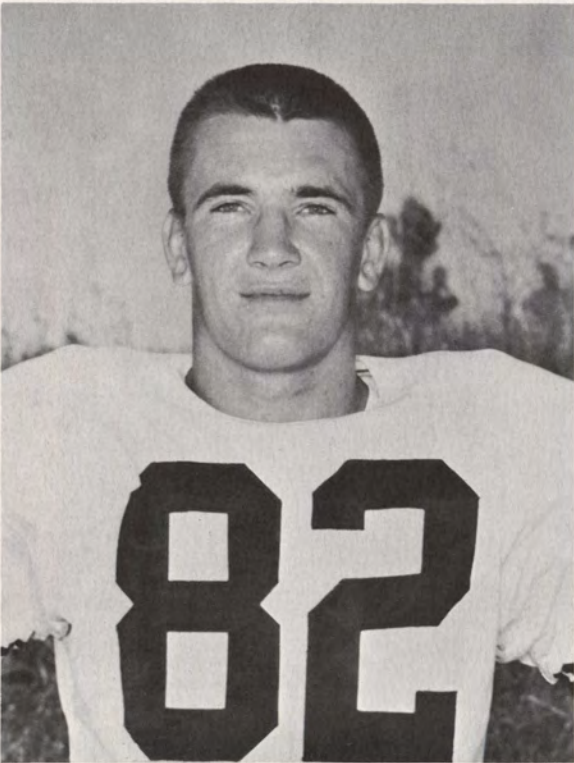

ROGER HANSEN—FOOTBALL

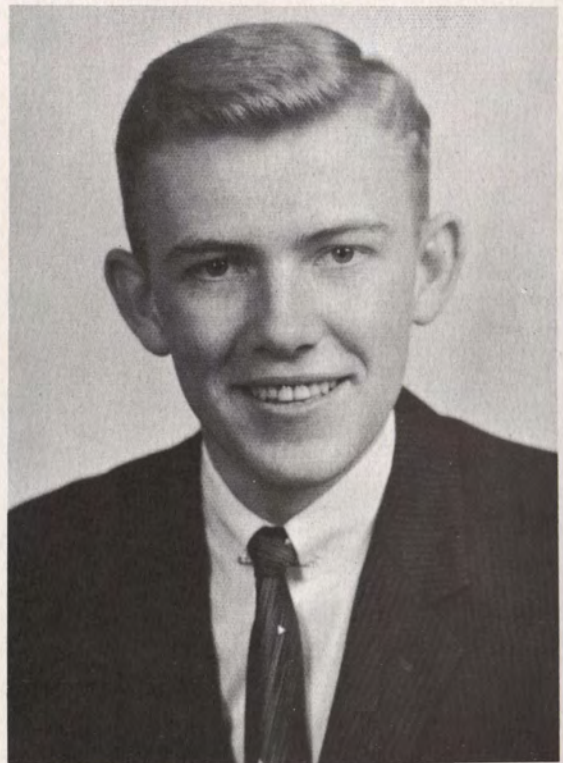

WALT LILL—BASKETBALL



Front row: John Dornon, Graham Gould, Dick Null, Leo Hupke, John Tollakson. Second row: Dave Mishler, Dick Schmidt, Jim Davis, Jerry Pratt, Tom Kellogg, John Craun, Steve Dee. Back row: Gary Wardlow, Jim Stodden, Neil Williams, Jerry Nashleanas, Dick Leonard, Paul Te Stroete, Gordon Kokenge, Tom Long, Al Van Houten, Lloyd DeMoss.

M CLUB

CHEERLEADERS

Kneeling: Mary Kay Stewart, Bev Frazier. Standing: Sharon Reinke, Barb Blake, Carilyn Hinckley, Sharon Singer.



DRILL TEAM



Front row: Rise Woodruff, Karen Fike, Sharon Wright, Jeannie Hawn, Sandra Edwards, Cathy Thomson, Evelyn Smith, Amy Takata, Janet Vrchota. Middle row: Diane Kemner, Suzanne Lyman, Judy Heitman, Joan Rowse, Mary McKinzie, Martha Tyler, Carolyn Sickelka, Linda Bergmann, Karen Larson. Back row: Judy Isackson, Ruth Reinking, Beverly Fuhrman, Roxana Johnson, Cynthia Cooper, Judy Schwartz, Roberta Boothby, Jean Langlas, Kathy Grosvenor.

TWIRLERS



Tamra Black, Neta Stevenson, Jan Hansen, Charlene Strand, Joyce Blanchard, Ann Simonsen, Roberta Barr, Judy Booth.

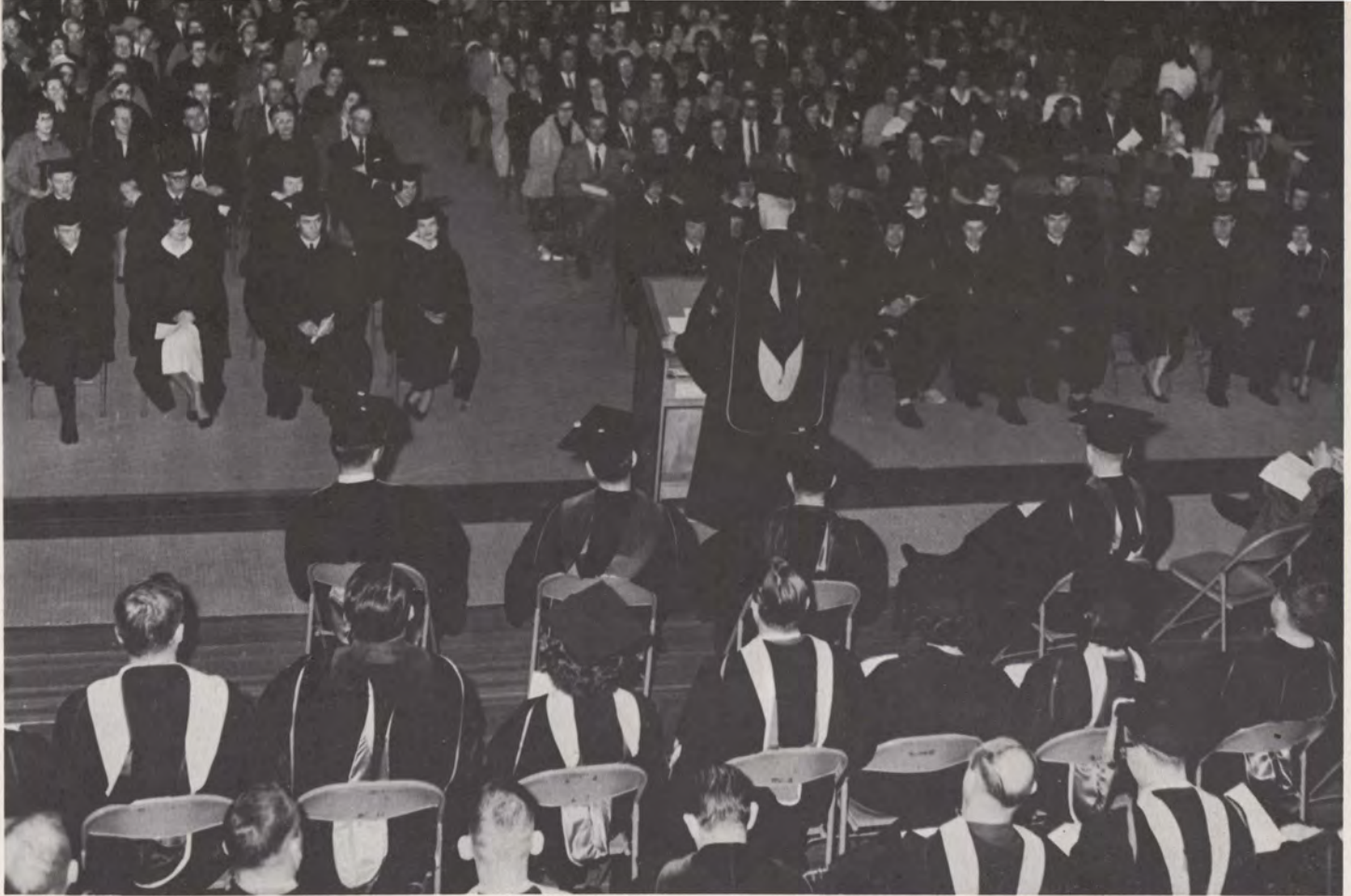

COMMENCEMENT

FEBRUARY GRADUATES

RICHARD G. ANDERSON: B. A.

DONALD RAY ANTONETTE: B. S.; Academic Investment Association president.

FRANK L. BEALL: B. A.; "Private Life of the Master Race".

CAROLYN F. BENNE: B. A.

RICHARD H. BERGGREN: B. S.; Track; Sigma Pi Sigma.

BARRY L. BORLAND: B. A.

NANCY ANN CHRISTENSON: B. A.; Lutheran Student Association secretary; Sioux Staff; Dean's Honor Roll.

DONALD E. CONNER: B. S.

G. CHARLES CORBIN: B. S.

R. KENT CRESWELL: B. S.

FREDERICK S. ERBES, JR.: B. S.

THOMAS ELLIOTT GALBREATH: B. S.

THOMAS ANTHONY GENTLEMAN: B. S.; Dean's Honor Roll.

MARILYN CAROL HIGGINS: B. A.; Women's Self-Governing Association chaplain and hall representative; dorm counselor; Kappa Chi vice-president and deputation team chairman; Methodist Student Movement president and vice-president; Religion in Life committee; Home Economics club social chairman; choir; Perspectives; Ishkoodah; Agora; Who's Who; State deputations chairman; National Methodist Student Movement Citizenship seminar.

LORY NELS JOHNSON: B. A.; Kappa Chi treasurer; Methodist Christian Fellowship; Iowa State Education Association; International Relations club; "Sign of Jonah".

JERALD MICHAEL KANTROVICH: B. A.; Intramurals; Jewish representative on Religion in Life committee; Pi Kappa Delta; Iowa State Education Association; debate; discussion; extemporaneous speaking; Young Democrats.

JACK C. KOLBE: B. A.

JOHN ANTHONY LEASE: B. M. E.; band; choir; student director of choir; madrigal; Alpha Psi Omega; "New York Idea"; "Private Life of the Master Race"; opera; Elizabeth Sammons Opera Award Scholarship.

LARRY LEE LEINBAUGH: B. S.

PAUL A. LEVITT: B. S.

BARBARA JEAN SWEEM McLARTY: B. A.; Alpha Kappa Delta.

JOAN ROSS MALCHOW: B. S.; Missouri Synod Lutheran Student Group; Home Economics Club; ISEA; Dean's Honor Roll.

LANNY LEE MAYCOCK: B. S.; Sophomore vice-president; intramurals; Chemistry Club president; band; Tau Kappa Epsilon president; LADS membership chairman; ISEA; Young Democrats president; Who's Who; Dean's Honor Roll.

SCOTT ALBERT MORTON: B. S.; track high scorer; M Club; football, basketball, and softball intramurals; Delta Sigma Phi vice-president, sergeant-at-arms, and house manager; Dean's Honor Roll.

CARL J. NOLTZE, JR.: B. A.; Phi Sigma.

CLAUDIA ARTZ PAGE: B. S.; WSGA secretary; Ishkoodah; ISEA; Agora.

CAROL PATTON: B. S.; Sioux Queen; Freshman Queen; Alpha Delta Pi; Phi Chi Theta.

DARLA JEAN PETERSON, B. S.; WAA; cheerleader; Dean's Honor Roll.

ROGER PETERSEN REINKING: B. S.; track; intramurals; Dean's Honor Roll.

DUANE OTTO SCHLICHTING: B. A.; choir; "Tiger at the Gates"; "Blood Wedding".

JAMES E. STACHOUR: B. A.; AIA; Circle K.

RICHARD THOMAS STEIMKE: B. S.

THEODORE WAYNE TIEMENS: B. S.; Sophomore vice-president; baseball; basketball and football intramurals; choir; Sioux sports editor; Tau Kappa Epsilon president and treasurer; Math Club; AIA; "The Shrike"; Alpha Delta Pi Man of the Year.

JUDIE KERN UHLIR: B. A.; dorm council freshman representative; Alpha Delta Pi rush chairman and standards chairman; LASS president; ISEA; debate; Who's Who; Dean's Honor Roll.

AARNE VISNAPUU: B. S.

LEONARD F. WILCOX: B. A.; track; intramurals.

DALE ELMER WILKE: B. S.; Agora Prince attendant.

ROBERT WOLFF: B. A.

JUNE GRADUATES

DONALD F. AARNES: B. S.

CHARLES MADISON ABEL: B. A.; Men's Dorm proctor; Religion in Life Committee; Creative Expression Committee; Inter Science Council; Psi Chi president and vice-president; Alpha Kappa Delta; Circle K vice-president and membership chairman; Dean's Honor Roll; ISE secretary.

RICHARD C. ANDERSON: B. A.; Senior class president; Junior class treasurer; Men's Dorm secretary; Fellowship Committee; Collegian Reporter editor and managing editor; Sioux sports editor; Inter-Fraternity council; Ladies Knight candidate; Sigma Phi Epsilon secretary; ISEA program director; Freshman Steering committee handbook editor; Who's Who; LADS president.

HOWARD A. ARMSTRONG: B. A.

PAUL ARTZ: B. S.

ELAINE JOAN ARVESEN: B. M. E.; Mu Phi Epsilon historian; Choir soloist; Alpha Lambda Delta junior adviser; Homecoming Queen attendant; Queen of Hearts attendant; Alpha Delta Pi guard; "Gianni Schicchi"; Dean's Honor Roll; Who's Who; LASS; Sioux Queen attendant.

SHIRLEY RAE BAUMUMK: B. A.; Dorm Counselor; Kappa Chi; Independent Student Expression.

KAREN ELAINE BEERS: B. S.; ISEA; Phi Chi Theta reporter; President's Scholar.

JAMES THOMAS BERTHELSON: B. A.

NORA RAYE MAJOR BIEGLER: B. S.

KAREN KARLETTA BOHN: B. S.; LSA; Mu Phi Epsilon publicity chairman; Band; Choir; Panhellenic vice-president; Alpha Delta Pi president, vice-president, and efficiency chairman; Phi Chi Theta national counselor; Dean's Honor Roll; Who's Who.

RONALD CLAUD BOURRET: B. S.

JOHN BRAHENY: B. A.; Sioux City youth symphony; Carnival Prince candidate; Delta Sigma Phi vice-president and sergeant-at-arms; Alpha Phi Omega; College Players; "Lady Precious Stream"; "Blood Wedding"; "The Adding Machine"; "The Private Life of the Master Race"; "Medea"; "The Sign of Jonah".

JOHN P. BRAUN: B. A.; Dean's Honor Roll.

PHILIP W. BROOKS: B. A.

RAMONA JEAN BURNETTE: B. A.

MYRNA DIANE BUSHYAGER: B. A.; Junior class treasurer; volleyball; Panhellenic president; Alpha Lambda Delta historian; Homecoming Queen attendant; Delta Zeta president and vice-president; ISEA; Agora president, vice-president, and social chairman; Dean's Honor Roll; Who's Who; Frederick Tucker Freshman Award; LASS Sophomore Cup.

JAYNA LYNN CASPER: B. A.

WILLIAM LEE CASTLE: B. M. E.; Phi Mu Alpha secretary; Band; Choir; Chorus; Symphony; Sioux City Symphony orchestra; Brass ensemble; Band president.

FRANK L. CIASTKO: B. S.; Proctor; Tennis, Intramurals; Sioux and Collegian Reporter photographer; Cosmopolitan Club; International Relations Club; Academic Investment Association.

MARIE E. CONNELLY: B. S.

JACK A. CONNER: B. A.

WENDELL D. CONOVER: B. S.

BARBARA L. CORENMAN: B. A.

GERTRUDE CROM: B. A.

JAMES MICHAEL CROW: B. A.; Intramurals; ISEA; NEA.

ORVILLE J. DAVIS: B. A.

LLOYD G. DeMOSS: B. S.

EUGENE E. DIETSCHY: B. A.; Kappa Chi; Choir; Chorus; Collegian Reporter; Perspectives; ISEA; International Relations Club; Dean's Honor Roll.

CLAIRE HENRY DIRKS: B. S.; Intramurals; Inter Science Council; ISEA.

VALOIS ANN DODGE: B. A.; WSGA hall representative; Religion in Life Committee; Collegian Reporter; Psi Chi; ISEA president; Agora social chairman and junior representative; Dean's Honor Roll; LASS.

JOHN RALPH DORNON: B. S.

NANCY RAYE DROMMER: B. M. E.; Senior class vice-president; WSGA president, vice-president and chaplain; Women's Dorm; counselor; Mu Phi Epsilon chaplain, warden, corresponding secretary; Band; Choir; Homecoming Queen; Queen of Hearts attendant; ISEA; Agora Board; Dean's Honor Roll; Who's Who; Student Council publicity chairman; LASS membership chairman.

CARLOS A. ESCALA: B. S.; Soccer team; Intramurals; Biology Club; ISEA; Carnival Prince candidate; Cosmopolitan Club president.

DAVID EVANS: B. A.

ROBERT GARRETSON: B. S.; Basketball; Baseball; M Club treasurer; Circle K; Dean's Honor Roll.

TED R. GARTEN: B. A.; Dean's Honor Roll.

FRANKLIN BERGESON GILBERT: B. S.

THOMAS ENDOR GILBERT: B. A.

CHARLES W. GLASS: B. S.

SONJA RAE GOETSCH: B. A.; Senior class secretary; WSGA secretary; ISE; Homecoming Queen attendant; ISEA secretary-treasurer; Agora; Dean's Honor Roll.

JOHN K. GORDON: B. S.

KENNETH R. GRAFF: B. S.

RUSSEL LANNY GRAY: B. S.; Tau Kappa Epsilon.

EMIL D. GREINER: B. A.

JUDITH LEONA HAAS: B. A.; WSGA social chairman; MSM secretary and recreation chairman; Religion in Life Committee publicity chairman; Mu Phi Epsilon chorister; Madrigal; ISE governing committee; ISEA; Agora; Dean's Honor Roll; Who's Who; LASS historian.

JOHN MICHAEL HALEY: B. S.

WENDELL ODELL HANSON: B. S.; Baseball; M Club; Intramurals.

GARY G. HARGROVES: B. A.

RICHARD DWIGHT HEATER: B. S.; Men's Dorm proctor; Intramurals; Religion in Life Committee; ISE; Circle K president and vice-president; Who's Who; Student Council treasurer; Ladies' Knight, LADS.

EDWIN HULL, JR.: B. S.

JAMES LEO HULL: B. S.

REGINALD HUTCHINSON: B. A.

LEE BEAM JARVIS: B. S.; AIA president.

DARRELL E. JEPSON: B. S.

LAWRENCE K. JOHNSON: B. A.; Basketball; Golf; Intramurals.

JOANNE P. JOHNSTON: B. A.; LSA; Perspectives editor; Sigma Tau Delta secretary-treasurer; Psi Chi; Dean's Honor Roll.

ROSEMARY JUNE JONES: B. S.; MCF; Sigma Kappa treasurer; ISEA; Agora; Phi Chi Theta president; Dean's Honor Roll; Who's Who; LASS secretary.

- THOMAS L. KELLOGG: B. S.; Men's Dorm senior proctor; Basketball; Tennis; M Club; ISE; Circle K vice-president; Who's Who; Student Council vice-president.
- RUTH J. KILKER: B. A.; Dean's Honor Roll.
- GORDON KOKENGE: B. S.; Baseball; Basketball; M Club activities director; ISE; ISEA.
- LELAND M. KRAAI: B. A.; Sociology Club vice-president; Dean's Honor Roll.
- GOLDIE KRUMWIEDE:
- ARLENE RUTH LENZ: B. M. E.; Women's Dorm Council; LSA; Mu Phi Epsilon president and publicity chairman; Choir; Chorus; ISE; ISEA; Agora; Dean's Honor Roll.
- JEAN MARIE LONG: B. A.; Women's Dorm Council; Intramurals; Choir; Homecoming Queen attendant; ISEA; Agora; Dean's Honor Roll; LASS.
- GARY McCONNELL: B. A.; Alpha Kappa Delta; Outstanding Student; Dean's Honor Roll; Who's Who.
- JERRY EARL McCOY: B. A.
- BARBARA A. McCUTCHEON: B. S.; Collegian Reporter student activities; Delta Zeta secretary-treasurer and house manager; ISEA program co-chairman; Agora vice-president; Phi Chi Theta; Deans Honor Roll.
- JAMES R. McDONALD: B. M.; MSM; Phi Mu Epsilon chaplain and historian; "Gianni Schicchi"; "Albert Herring"; Outstanding Student; Dean's Honor Roll; Who's Who; LADS.
- RUTH ANN McDONALD: B. M.; MSM; Mu Phi Epsilon vice-president; Choir; College chamber orchestra; Queen of Hearts attendant; Pianist for "Gianni Schicchi"; "Rita".
- KATHERINE IRENE McLAREN: B. M. E.; Dorm counselor; Kappa Chi; MSM; Mu Phi Epsilon warden and alumni secretary; Band; Choir; Symphony; Brass ensemble; Woodwind quintet; ISE; ISEA; Agora.
- JUDITH K. MARSH: B. S.; WAA; Intramurals; Panhellenic publicity; Homecoming Queen attendant; Delta Zeta historian; ISEA; Agora, Sigma Phi Epsilon Sweetheart.
- SALLY COMFORT MAYCOCK: B. A.; Geneva Fellowship treasurer; Alpha Lambda Delta; May Queen attendant; Alpha Delta Pi pledge president; Pi Kappa Delta treasurer; Alpha Psi Omega; Debate; Discussion; "Many Moons"; Dean's Honor Roll; Who's Who; LASS vice-president.
- DENNIS METCALF: B. S.
- ROGER NEUMANN: B. M. E.; Phi Mu Alpha president and bandleader; Band; Choir; Symphony; ISE; ISEA; Student Council social chairman; LADS vice-president.
- COURTNEY WILBUR NOREEN: B. S.
- SUE ANNE OLESON: B. M. E.; MCF; Mu Phi Epsilon treasurer and year book chairman; Band; Choir; Chorus; ISEA; Agora; "The New York Idea" costume chairman; "Gianni Schicchi" costume chairman; Dean's Honor Roll; LASS.
- GENE B. OLSON: B. A.
- ROY JOSEPH OLSON: B. S.; Sigma Pi Sigma secretary and president; Inter-Science Council treasurer and vice-president; ISEA; Dean's Honor Roll.
- JAMES B. PARDEN: B. A.; Junior class president; MSM treasurer; Religion in Life Committee chairman; Ladies Knight; Tau Kappa Epsilon vice-president; Pi Gamma Mu; Circle K president; Dean's Honor Roll; Who's Who; Student Council; LADS.
- JOYCE KAY PECH: B. M. E.; WSGA; Mu Phi Epsilon alumnae secretary and recording secretary; Band; Chorus; Symphony; Sioux music editor; ISE; Alpha Lambda Delta; Homecoming Queen attendant; Carnival Princess attendant; ISEA; Agora; Dean's Honor Roll; LASS treasurer; Sioux City Symphony Aspen Award.
- ALICE M. PETERS: B. A.
- DONNA LEE PETTITT: B. A.; Senior class treasurer; Dorm counselor; Greek Council; Delta Zeta treasurer; Alpha Psi Omega vice-president; ISEA; Young Democrats; Agora social chairman; "Tiger at the Gates"; "Blood Wedding"; "Adding Machine"; "Insect Comedy"; "Many Moons"; "Medea"; "New York Idea"; "Private Life of the Master Race".
- STEVEN H. POHLMAN: B. S.; Sophomore class president; Men's Dorm proctor; Football; M Club; Basketball; Intramurals; MSM president and membership chairman; Religion in Life Committee worship chairman; Inter Science Council; ISE; Circle K treasurer; Dean's Honor Roll; Who's Who; Student Council president and program and activities director; LADS.
- RICHARD PAUL RAHN: B. S.; Intramurals; Chemistry Club; ISEA; Dean's Honor Roll.
- EMERSON REAMAN: B. A.
- DONALD ALLAN REYNDERS: B. A.; Intramurals.
- RONALD HENRY RIECKMANN: B. M. E.; Kappa Chi; LSA treasurer and program chairman; Phi Mu Alpha alumni secretary; Band; Chorus; ISEA.
- GARY M. RIVEDAL: B. S.
- SIMON M. ROJAS: B. S.; Soccer; Cosmopolitan Club president.
- GERALD LEROY SCHIMMELPHENNIG: B. S.; Kappa Chi; MSM.
- RICHARD L. SCHMIDT: B. A.; Football; Track; All-conference Football 2nd team; M Club president.
- FREDRICK DEWAYNE SCHWARTZ: B. S.
- KATHRYN KAY SCHWARTZ: B. S.
- WALTER S. SCOTT: B. S.; Sociology Club.
- VIVIAN SEAGREN: B. A.
- DUANE LEE SKAFF: B. S.; Sigma Phi Epsilon historian and rush chairman.
- JULES LEONARD SMITH: B. A.
- MAROLDINE SMITH: B. A.; LSA; Collegian Reporter fine arts; Panhellenic treasurer; Delta Zeta vice-president; Pi Kappa Delta vice-president; Alpha Psi Omega; ISEA; Agora; Debate; Discussion; Poetry; Extemporaneous Speaking; "Insect Comedy"; "New York Idea"; "Private Life of the Master Race"; Dean's Honor Roll.
- MICHAEL JOSEPH SMITH: B. S.
- LARRY LEE SORENSEN: B. S.; Intramurals; Sioux editor and associate editor; Collegian Reporter reporter; Intra-fraternity Council secretary; Tau Kappa Epsilon sergeant-at-arms, chaplain, vice-president and pledge trainer; ISEA; Who's Who; LADS membership chairman; Alpha Delta Pi Man of the Year.
- MARGARET DIANE SPIEGEL: B. A.; Alpha Delta Pi; Greek Queen attendant.
- JAMES PATRICK STODDEN: B. A.
- PAUL MARK TE STROETE: B. A.; Baseball; Basketball; Most Improved Basketball Player; M Club; Circle K.
- PETER WARREN THORNGREN: B. A.; AIA.
- JOHN ANTHONY TOLLAKSON: B. S.
- RONALD E. TREIBER: B. S.
- JAMES VALEN: B. S.
- JOHN DANIE VIERGEVER: B. S.; Football; M Club.
- GARY WARDLOW: B. S.
- MARY LYNN MOSSENGREN WATT: B. A.; Delta Zeta president; Panhellenic; Greek Queen; Student Council; Queen of Hearts.
- MICHAEL JOHN WELCH: B. A.
- NATHAN ROBERT WILSON: B. M. E.; Intramurals; Phi Mu Alpha; Band; Choir; Symphony; Inter-fraternity Council president; Sigma Phi Epsilon president; LADS treasurer.
- RICHARD WILLIAM WILSON: B. A.
- TOM A. WILSON: B. A.
- KENNETH WOLFSWINKEL: B. S.; Men's Dorm proctor; Phi Mu Epsilon president and secretary; Band; Choir; Chorus; Madrigal; Ladies Knight; Circle K; Who's Who.
- DICK D. YARNES: B. A.; Tau Kappa Epsilon.
- FRANK MILLER: B. S.
- MARY GWYNN ANSON.
- MARY LOU ZIERROT.
- GARY EASTON.

