

378.7774
M828s
1977





511 0073196 7

DATE DUE

OCT 13 2001		

MORNINGSIDE COLLEGE LIBRARY SIOUX CITY, IOWA



149470







'77 Sioux staff:
Ivan Putski-editor
Curt Engel-assistant editor
Mary J. McDermott-assistant editor and typist
Jim Kloeppe-photographer
Mike Holbrook - irresponsible
Ron Thompson - photographer
Danny Searle - Schrader - photographer
Marc Bernard - another assistant

Thanks also to:

Collegian Reporter, photographers & staff
Sudlow Photography, Danville, Illinois
Billy Kriss for ideas and leadership post hoc







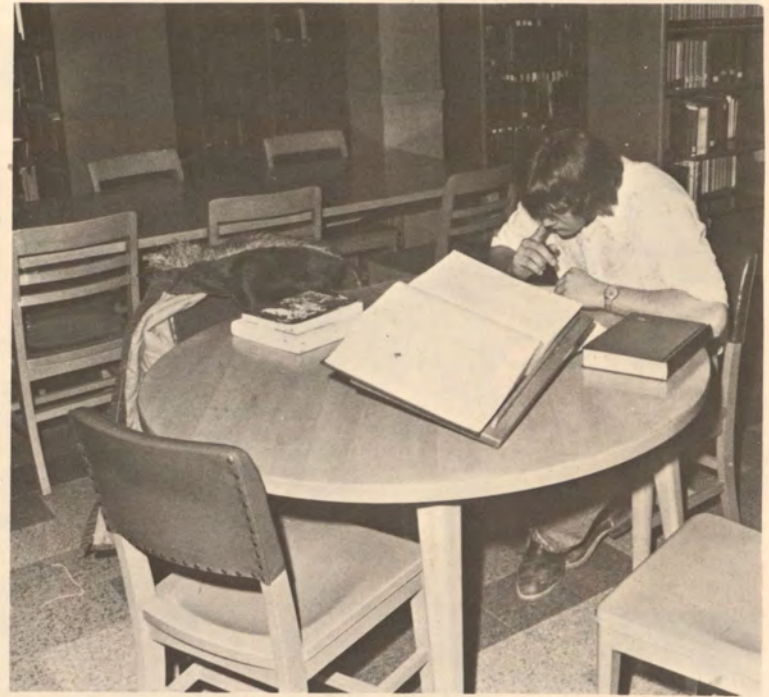

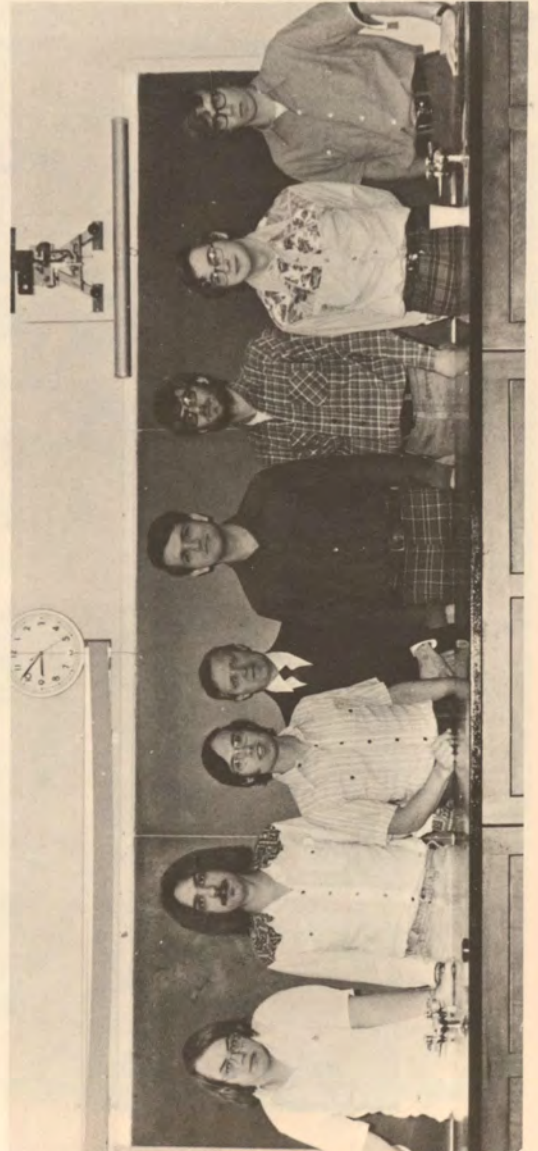







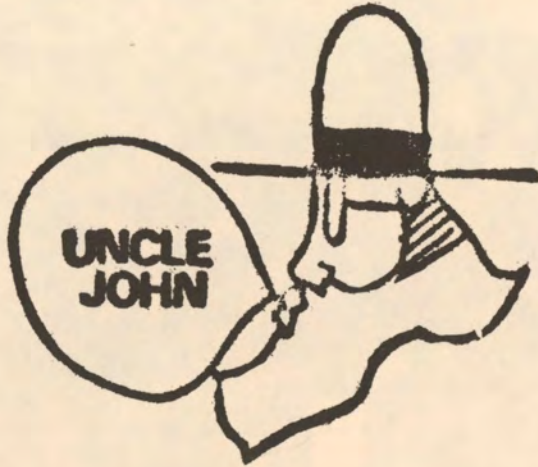

1418 west third street
sioux city, iowa

RECORDS, TAPES
AND OTHER
HUMAN NECESSITIES

Navarrate's Cafe

420 Lewis Blvd.

SERVING MEXICAN FOOD

Weekdays 9:30 to 9:00

Saturdays 9:00 to 11:00

Sundays 11:00 to 9:00













149470







COAST TO COAST STORES

3938 TRANSIT AVENUE

PETERS PARK SHOPPING CENTER

11 BIG DEPARTMENTS

Everything for Home

Autos

Recreation

... total hardware

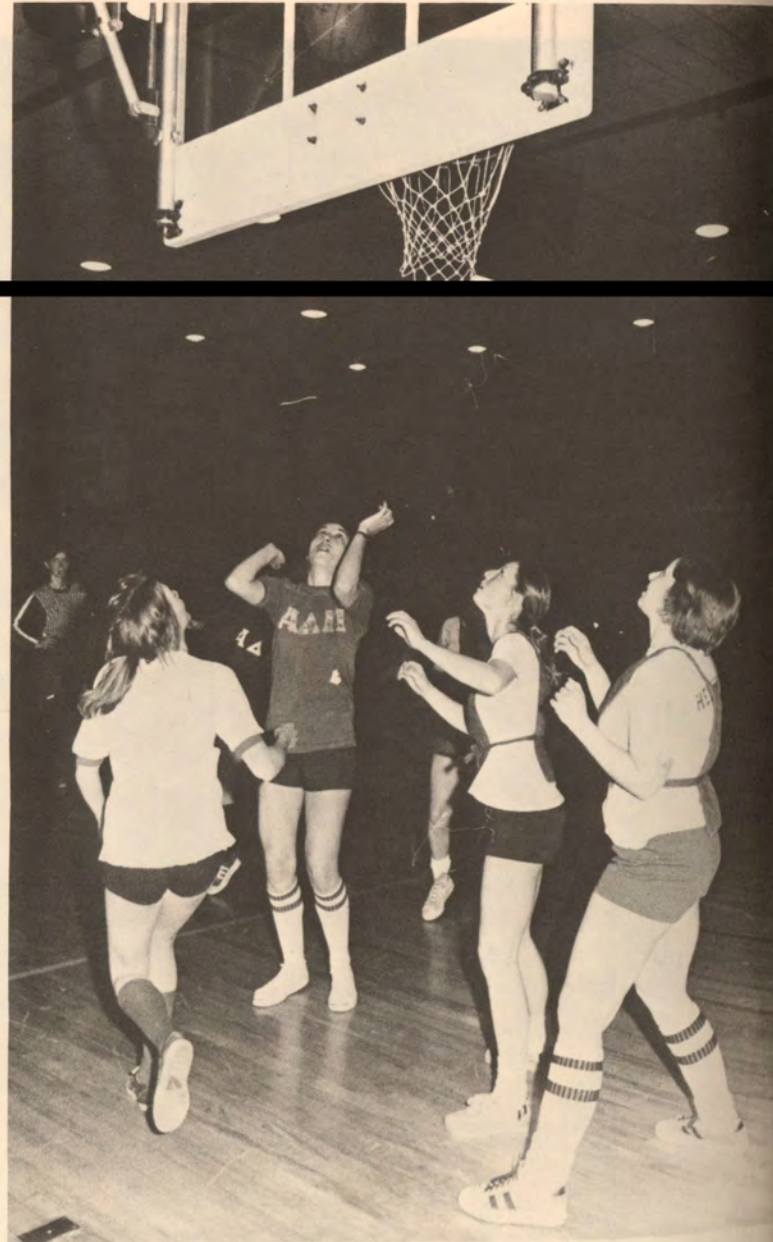



Sign up
for younker's
Portrait.



100,000
POINTS
LOSER
FOR
KIN

JUST
ANOTHER
BACKDOOR
BIMBO

YOUNKER'S

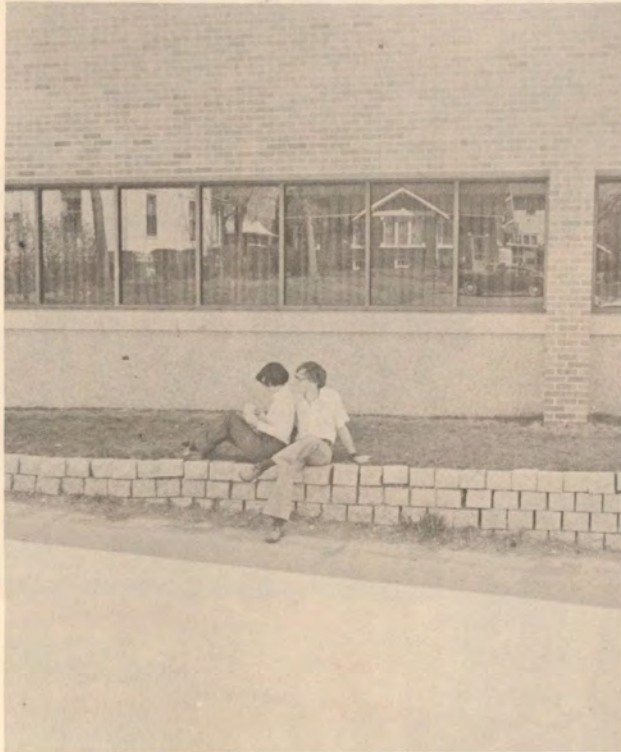













HOUPT



MORNINGSIDE MUSIC • 3918 TRANSIT

• SIOUX CITY, IOWA 51106 • 712-276-6664



SLOW MOTION

Records, Tapes, Paraphenalia

Extensive Selection of Rock, Pop, Jazz, Country Western, Bluegrass and European Imports as well as Quad Records, Quad 8-Track Tapes.

**Also Large Selection
of Budget-Priced Records.**

“Good People, Good Prices”

**Third Floor
KD Stockyards Station**

**11 a.m. to 9 p.m. Monday - Saturday
Sunday Noon to 5:00**

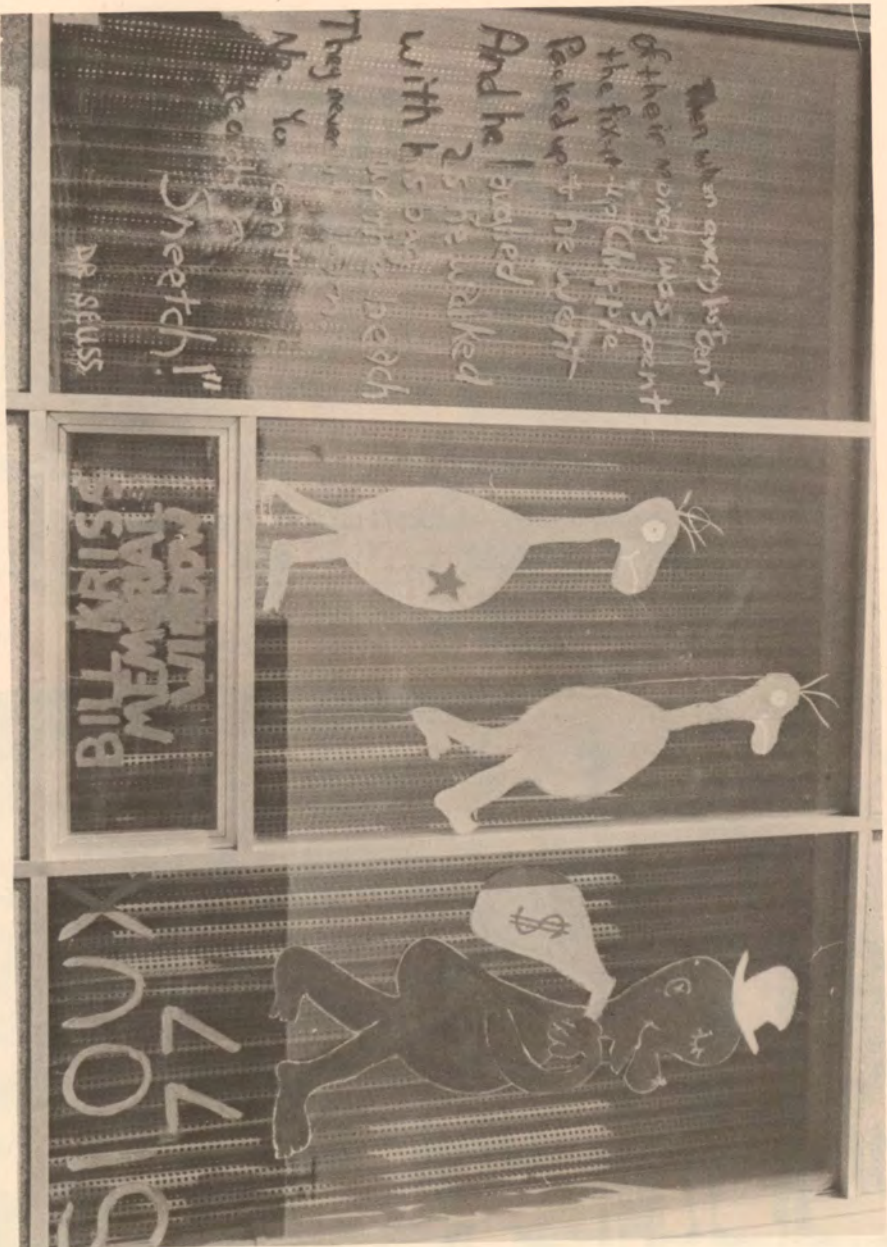

Then when every last cent
of their money was spent
the fix-it-up Chappie
Packed up and he went.
And he laughed as he walked
With his bag up the beach
"They never will learn.
No. You can't teach a Sneetch!"



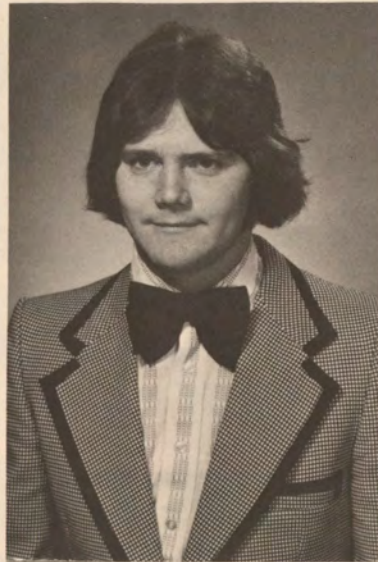

L. Hilger
R. Husted
J. Jacobsen
G. Johnson
H. Johnson
E. Kanthamemi
S. Kiel
D. Kloeppel



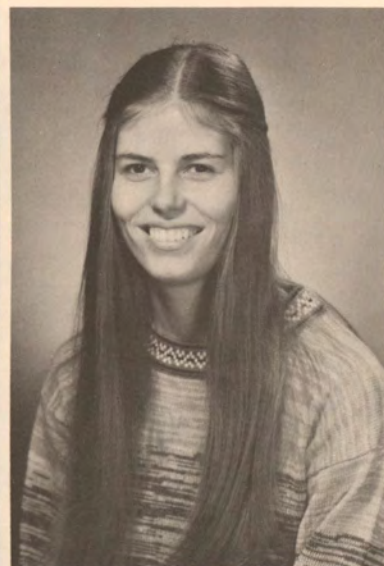

J. Dixon

J. M. Ehn

J. D. Ehn

D. Elsen

L. Fisher

D. Fuchs

N. Goulette

M. Benson



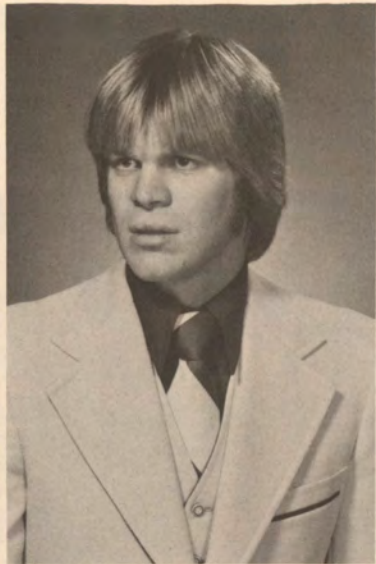

M. MacClure
B. Matthey
M. Maxwell
K. Meyer



B. T. Miller
J. A. Miller
M. Ostebee
J. Pease

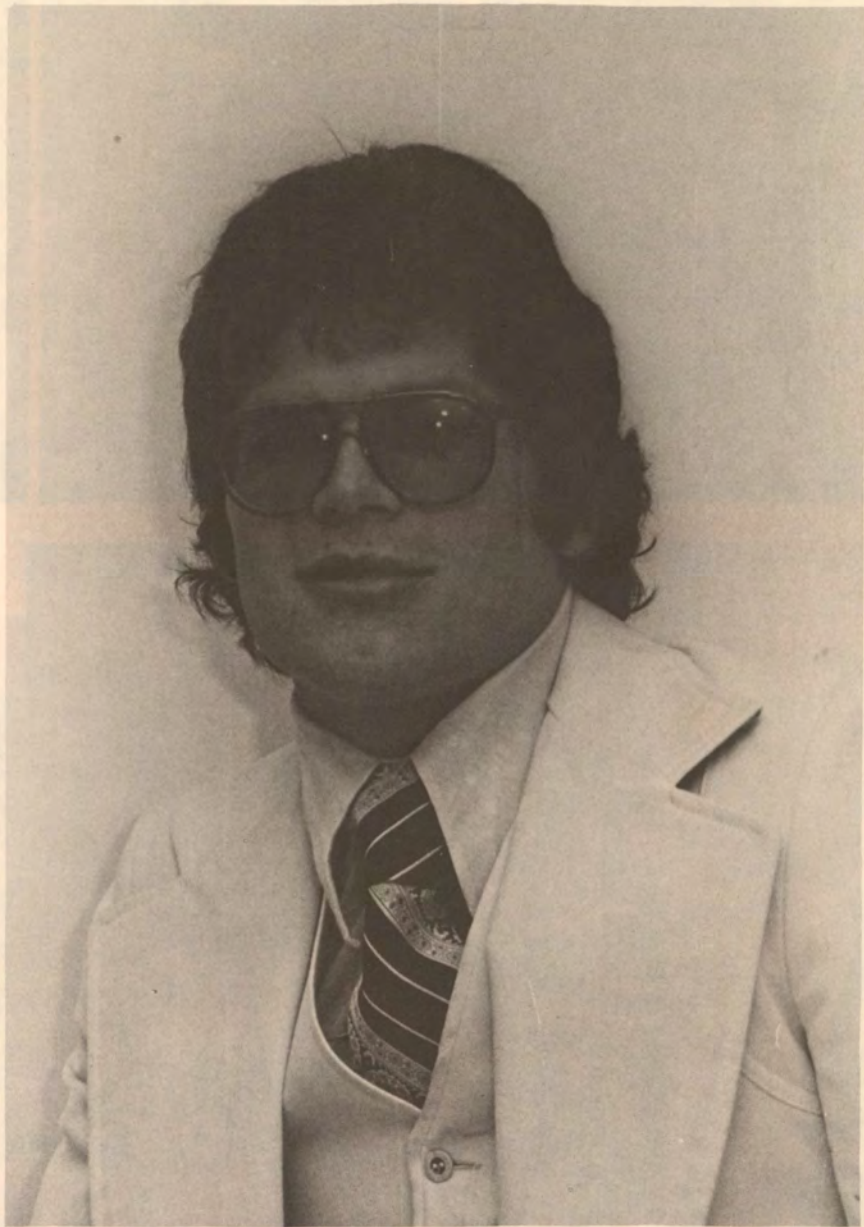



S. Cates

J. Fries

M. VanEngen

S. McCulloch

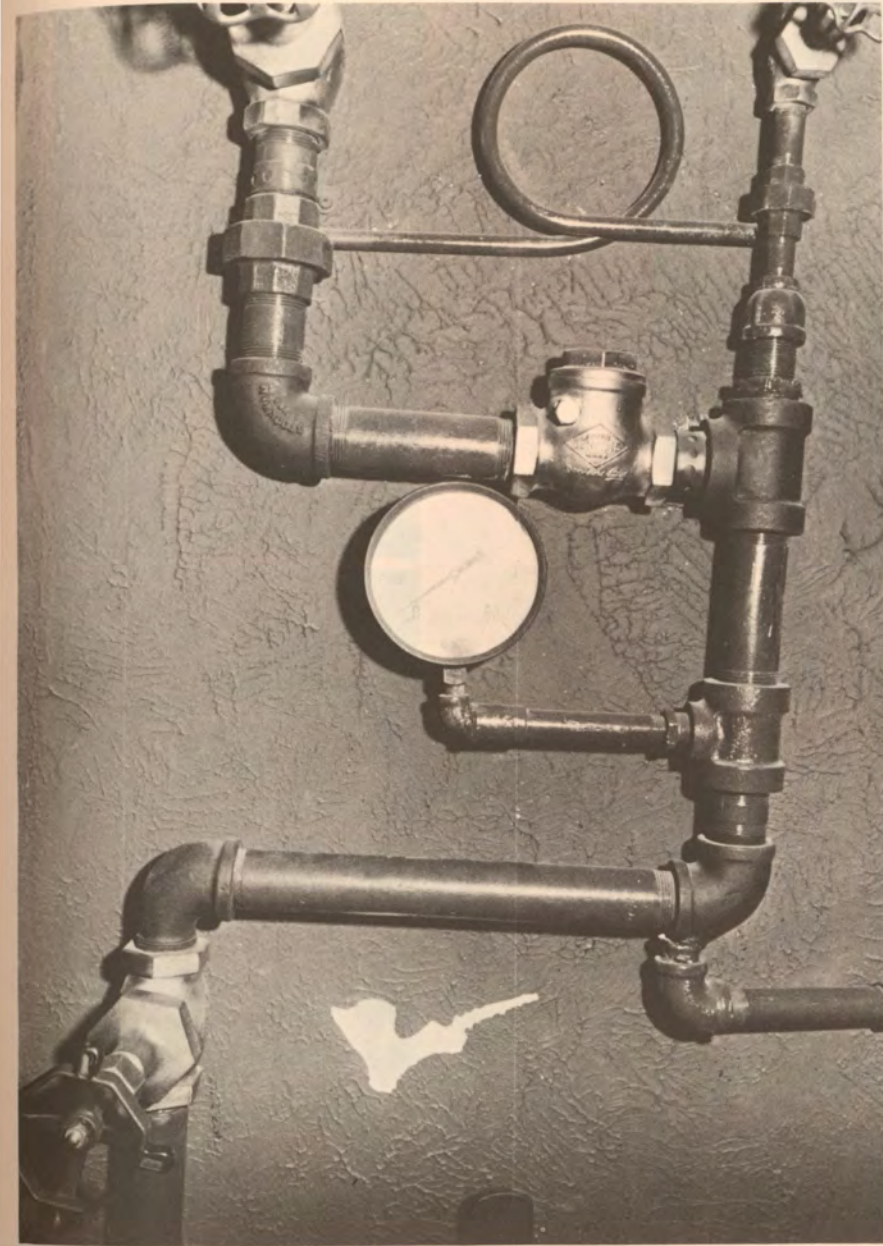

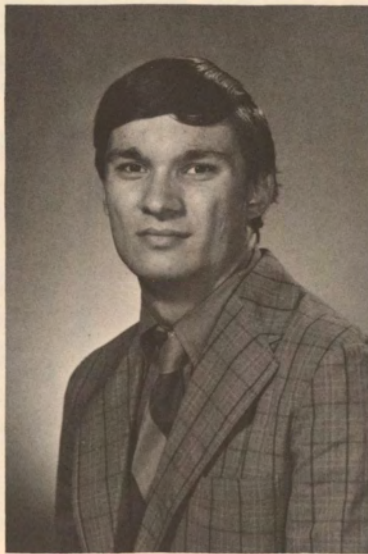

M. Cavoto



Z. Jones



M. Hultquist



K. Purdy
D. Richardson





TENNIS TEAM: Bruce Cook, Gary Stuck, Steve Hanson, Dave Brass, Dave Storm, Hun Huynh, Thong Huynh. Coach Dan Pomerence.

BASEBALL TEAM: Bill McCabe, Bill Welch, Kim Sailors, Bobby Protector, Don Syners, Tom Hromatka, Mark Freerks, Arlin Roskan, Tim Watts, Jim Meyers, Tom McDermott, Pat Lyons, Tom Leinan, Ron Stabile, Bob Bouvia, Tom Koster, Steve Hupp, Mark Kruse, Sam Newby, Mike Origer, Jeff Mahrt, Frank Tirado, Bob Tesch. Coach Don Protector.

TRACK TEAM: Duane Rees, Dave Lowdermilk, Dave Fravel, George Margeas, Brent Bielenberg, Perry Green, Brian Ludwigs, Tom Martin, Greg Mieras, Al Johnson, Tony Barnes, Dennis Bogenrief, Greg Haase, Brian Moore, Dave Shook, Tom Specketer. Coaches Bob Larson, Mike Rickett.

VOLLEYBALL TEAM: Linda Koebel, Theresa Kurse, Kathy Arnold, Deb Kraayenbrink, Kathy Marquardt, Patty Cavillo, Patti Patton, Darla Moriston, Beth Coburn, Kim McQuown, Joan Arnold, Marty Heinicke, Polly Burke. Coach Rich Everett. Manager Jo Maxwell.

BASKETBALL TEAM: Patti Linn, Linda Whiting, Vicki Schug, Linda Koebel, Rita Bobolz, Ann Burke, Laura Plummer, Kris Sargent, Patti Patton, Carol Moore, Jenni Seeger. Coaches Dan Pomerence, John Ehn. Managers Joyce Stille, Kathy Marquardt.

SOFTBALL TEAM: Donna Christensen, Julie Hansen, Marty Heinicke, Deb Lebo, Patti Linn, Sandy Logan, Ursula McCrary, Kim McQuown, Kathy Marquardt, Jo Maxwell, Deb Persinger, Mary Thompson, Janet Webb, Linda Whiting. Coaches Rich Everett, Greg Schnirring. Manager Joyce Stille.

CHEERLEADERS

FOOTBALL: Terri Follett, Sarah Bentzinger, Nancy Kelley, Jill Vietor, Pam Miller, Jean Rieselman, Bucky Sorenson.

WRESTLING: Shirley Snakenburg, Renee Skinner, Patty Oleson, Sue Godfrey, Kelly Sarff, Darlo Moriston.

BASKETBALL: Jean Rieselman, Pam Miller, Jill Vietor, Nancy Kelley, Sarah Bentzinger, Terri Follett.

Soccer Team: Jim Richardson, Steve Blair, Chip Popenhagen, Mike Cavoto, Jeff Baldwin, Don Acker, Kent Van Horn, Tony Weatherspoon, Panos Partos, Harley Whitfield, Jeff Jones, Ed Newell, Rick Wiess, Lloyd Sterling, Dan Young, Bill Barke, Dave Hall, Randy Boerner, Rich Ashmore, Tom Hromatka.

Football Team: Greg Mieras, Lorrell Peterson, Dennis Cruickshank, Brandt Bielenberg, Mark Frerichs, Kent Brandt, Jim Engler, Ron Heaton, Doug Hines, Kim Shoesmith, Andrew Pearson, Clark Benne, Tim Winter, Brian Ludwigs, Bob Mesner, Adrian Karpinski, Joe Longo, Fred Thomas, Vincent Neville, Kelly Florke, Dave Barrier, Jeff Pietsch, Mike Blum, Jeff Fletcher, Dan Frazier, Trace Simmons, Roger Kriebs, Steve Papian, Jeff Oppenheimer, John Carver, Tracy Hirt, Bill Berg, Craig Eberhardt, Jeff Reinders, Mitch Olsen, Randy Hinrich, John Ehn, Make Gragert, Guy McCausland, Mark Struve, Don Holloway, Doug Bowers, Bob Luke, Dude Phipps, Darwin Falter, Randy Hinkle, Steve Siebecker, Ron Tripe, Chuck Thompson, John Roberts, Kelly Anderson, Jim Mol, Art Turner, Mike Origer, Doug Marx, Greg Prather, Dave Hall, Kim Johnson. Coaches: John Dornon, Robert Held, Doug Huitink, Milt Peters. Trainer Patti Patton.

Basketball Team: Reggie Street, Doug Marx, Ketih Kohler, Ken Warner, Kris Jacobson, Steve Kovarna, Joe Dixon, Bob Bouvia, Bill Scott, Bernie McClinton, Joe Barnes, Dave Brass, Joe Brown, Evan Hecht. Coaches: Dan Callahan, Dan Pomerence. Trainer Dave Williams.

Wrestling Team: Jim Boden, Greg Brandt, Mike Cooney, Craig Eberhart, Rod Foutch, Bob Goetz, Doug Johnston, Roger Kriebs, Jim Kozad, Doug Maize, Res Mehrhoff, Bob Mesner, Steve Moberg, Joe Perez, Jim Schafer, John Snakenberg, Mark Sullivan, John Walters, Tim Winters. Coach Arnie Brandt.













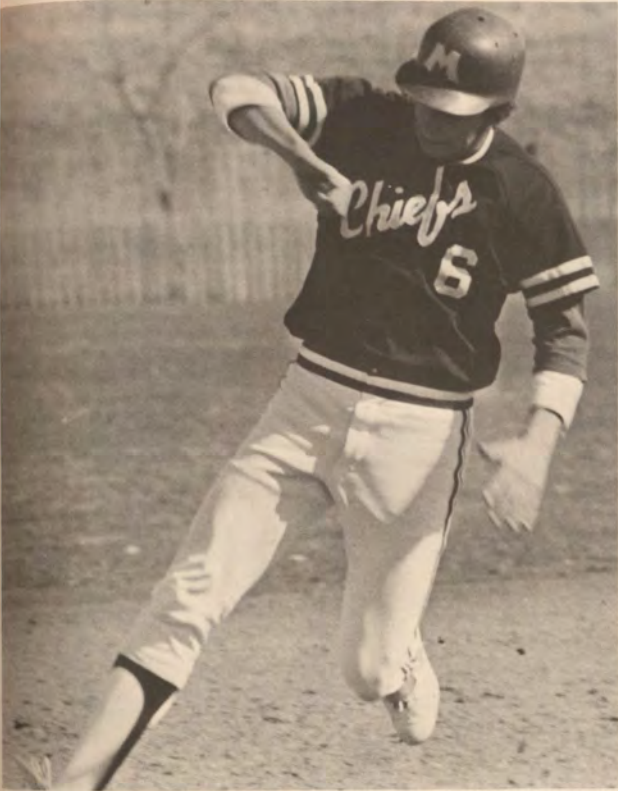



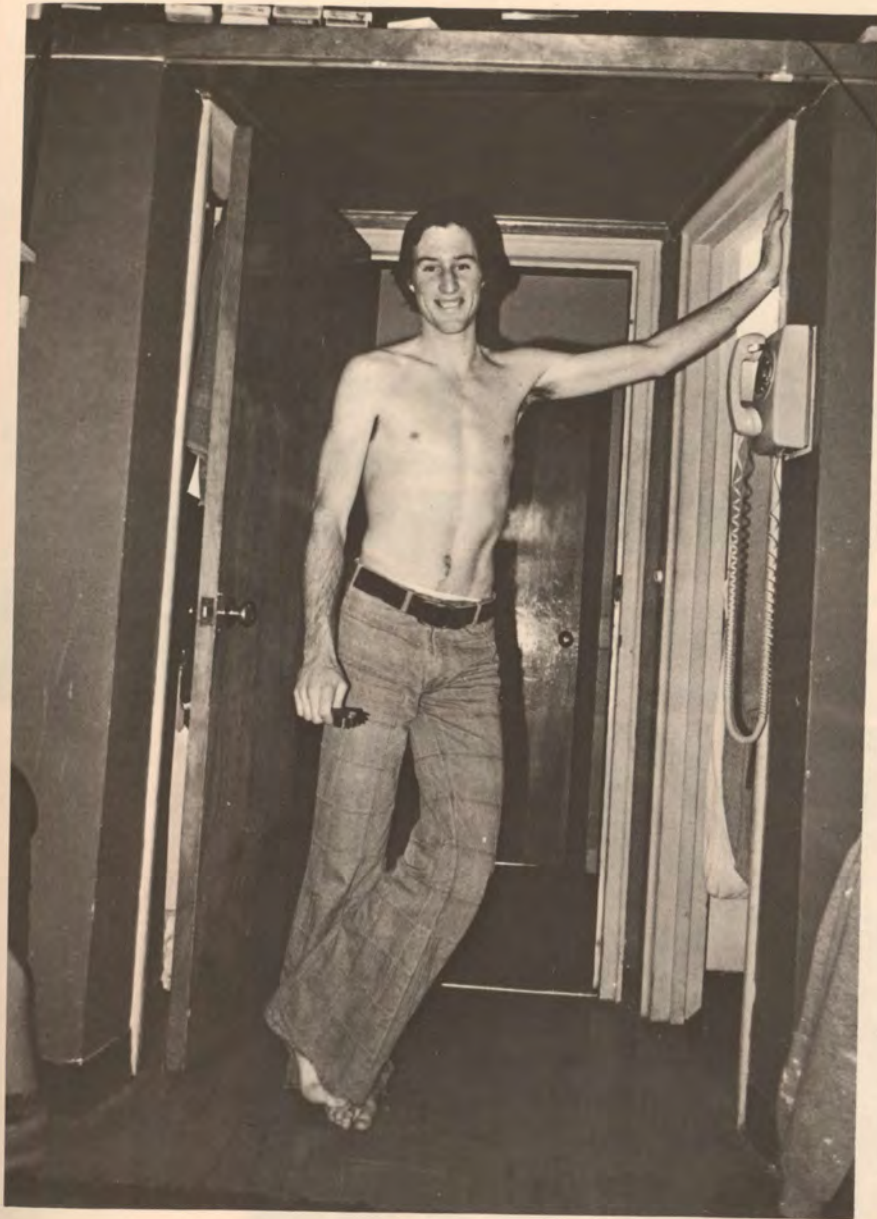



L. Dodd

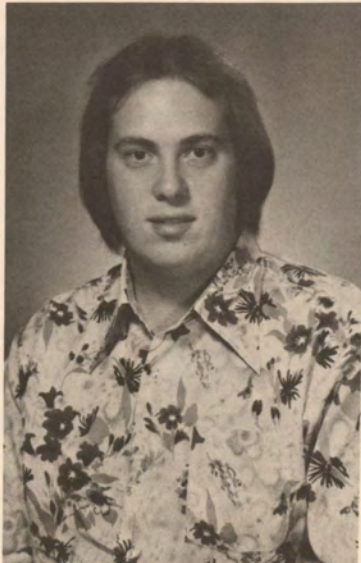

P. Jackson

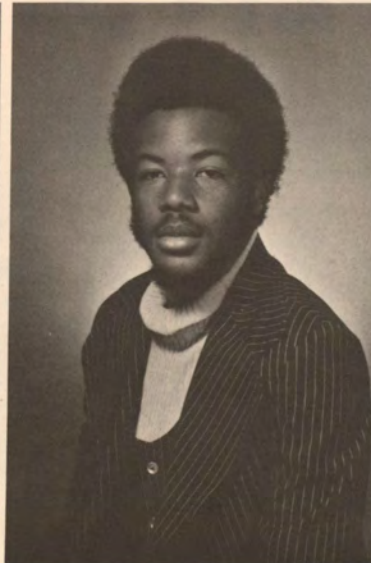

R. Sumpter

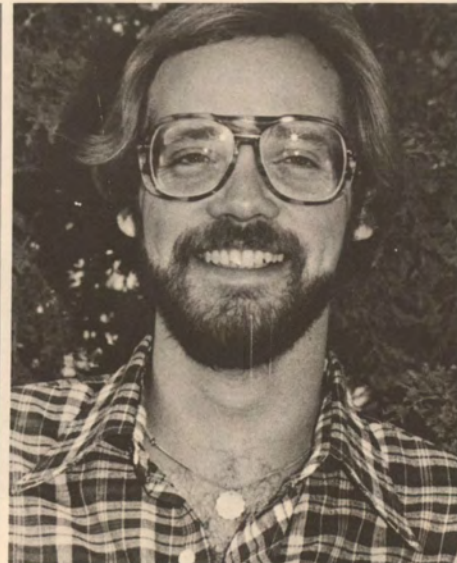





P. Wiederien R. Huffman Stoos S. Starling





IOWA BEEF PROCESSORS, INC.

General Instructions
During Work Stoppage

- (d) Do not run over a picket with your car

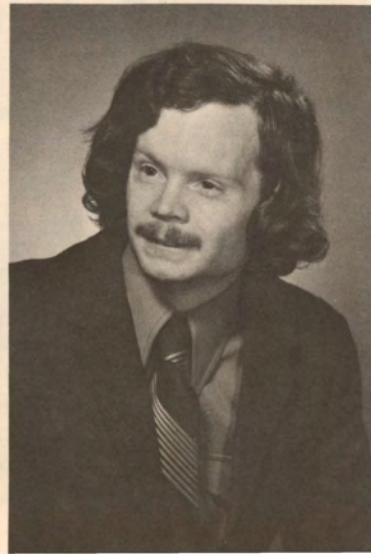

S. Peterson
V. Peverly
N. Piper
H. G. Potts

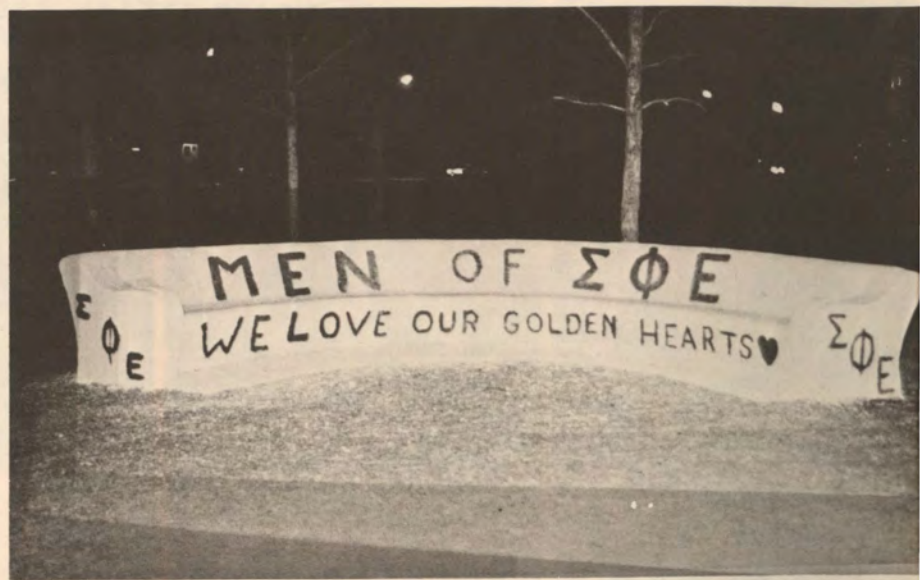



KEEP HEART-ATTACK CASES QUIET



J. Buell
J. Burger
T. Chong
D. Clearwater

L. Koebel
K. Larson
T. Laubscher
R. Ligouri
L. Lindahl
J. Longo, Jr.
L. Lukens
J. Lundy

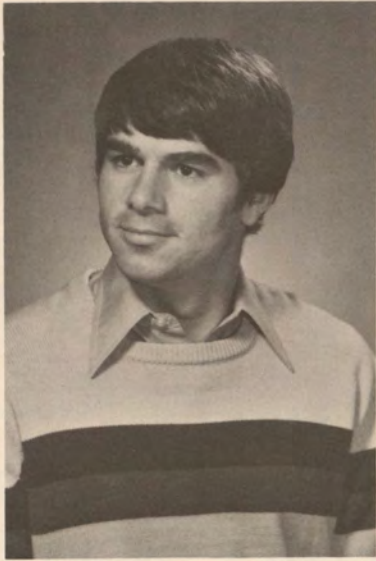



M. Fonley

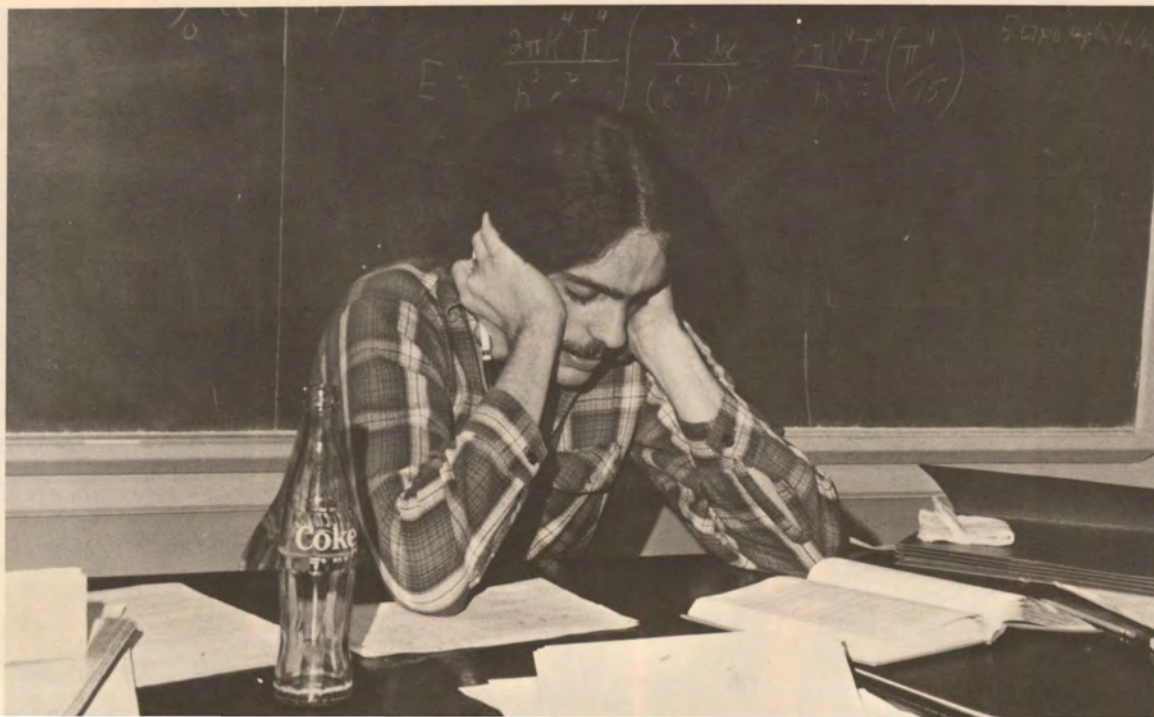

D. Marsh



- B. Grau
- D. Greunzner
- C. Hamilton
- K. Hansen
- J. Hauswald
- N. Hawk
- R. Heaton
- K. Helmbrecht



R. Susie



C. Reitz





MORNINGSIDE COLLEGE
ALCOHOLIC BEVERAGE USE VIOLATION REPORT

MORNINGSIDE COLLEGE
REQUEST FOR INTER-VISITATION PRIVILEGE

MORNINGSIDE COLLEGE
REQUEST FOR ALCOHOLIC BEVERAGE USE PRIVILEGE

MORNINGSIDE COLLEGE
INTER-VISITATION VIOLATION REPORT







Time To Rock (continued)

Concert

"Starbuck"

8:00 p.m.

Eppley

"Starbuck", a new, upcoming group,
has 2 Top 10 Releases:

"Moonlight Feels Right" and
"I Got To Know"

At Morningside on their first
visit to the mid-west.



Saturday, October 16

Time To Remember

Pregame Activities

12:30

Roberts Stadium

Football Game

1:30 Kick-off Roberts Stadium
Morningside vs. U.S.D.

Halftime

Massed band performance with
Morningside Marching Maroon
Chiefs and area high school
bands.

Alumni - Student Barbeque

After Game

Lewis Park

Not your ordinary Commons
dinner.

(Hint....Roast Pig?!)

Dance

9:00 p.m. - 1:00 a.m.

Hilton Ballroom

Stars "Crystal Blu," a
nightclub group comparable
to the Carpenters or Tony
Orlando & Dawn

WHY
do people
abuse
MARIHUANA
?



Homecoming Queen and King



Homecoming Committee

Princesses & Princes





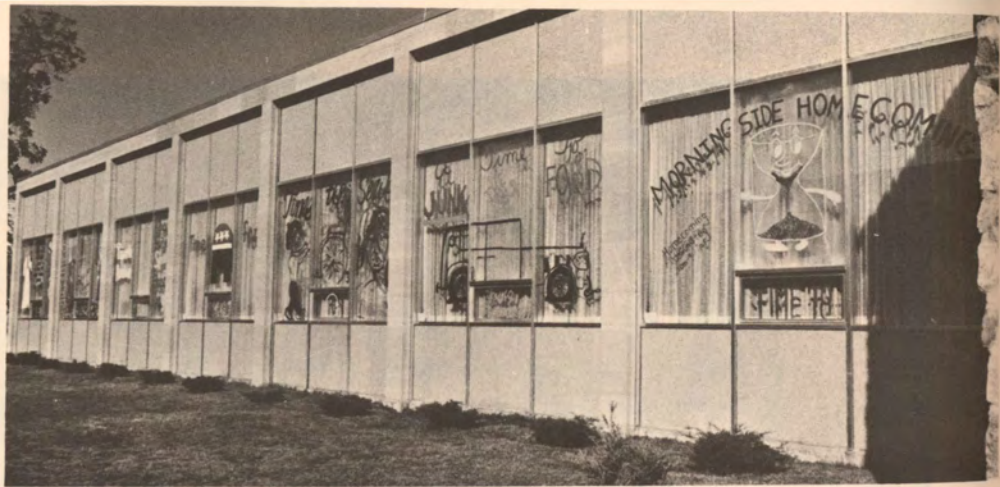







Social drinking is not:
three fast martinis before lunch
having to drink to have fun
gulping drinks on an empty stomach
forgetting what you did while drinking
drinking and worrying alone
showing off how much you can hold
using alcohol as a problem-solver

Where does social drinking end and problem drinking begin? There's no simple answer. But here's a pretty good definition:

If you need a drink to be social, that's not social drinking.











TO RENEW YOUR SUBSCRIPTION - Please return this form with your remittance so that we may properly credit your account. If you have already renewed, disregard this notice. Your subscription was being processed at the time this form was addressed.





Congratulations . . .

you are now ready to enjoy a memorable smoking experience . . .

MARIHUANA

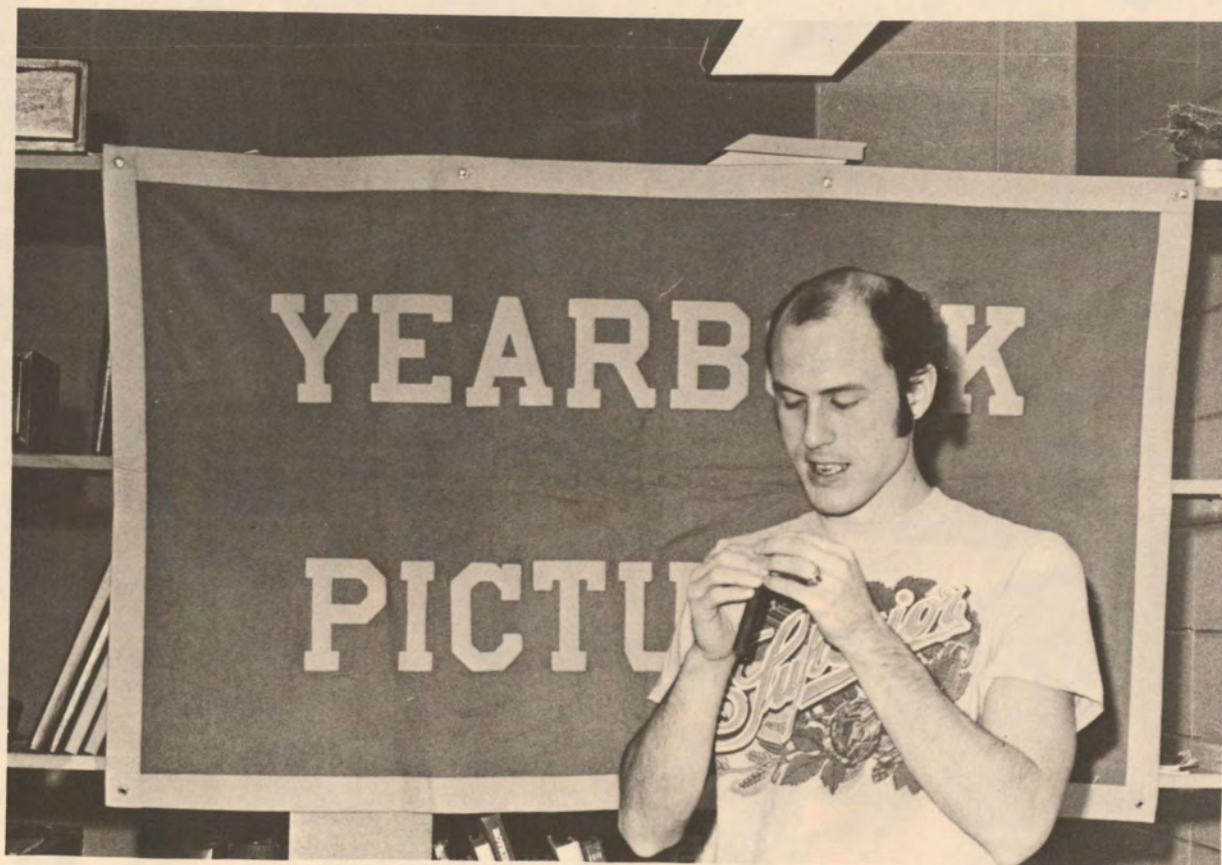

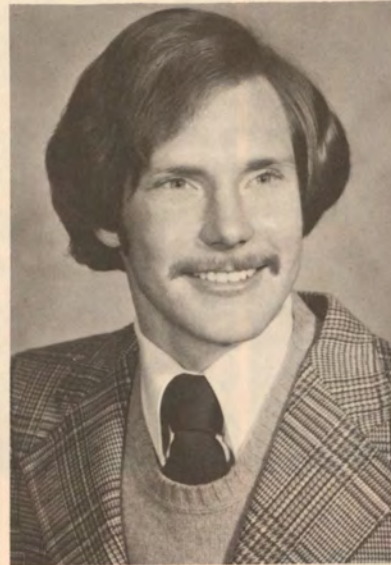

D. Fuchs
 P. Boyce
 S. Rendall
 S. Logan

J. Maxwell
 G. Schnirring
 L. Hinds

R. Barke
P. Bradley
B. Brandt
S. Brown

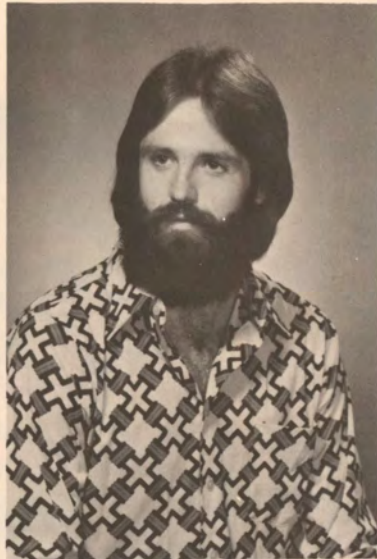

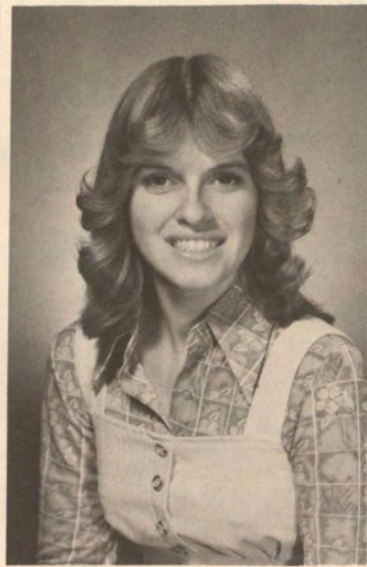
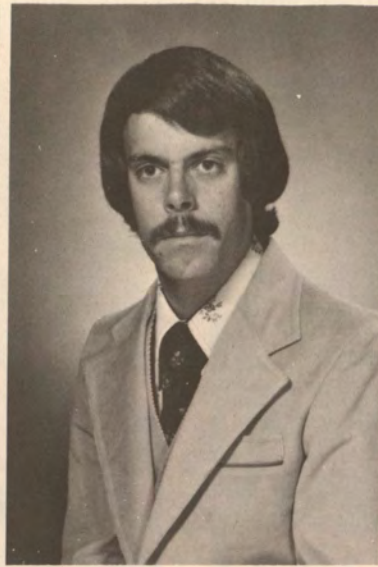
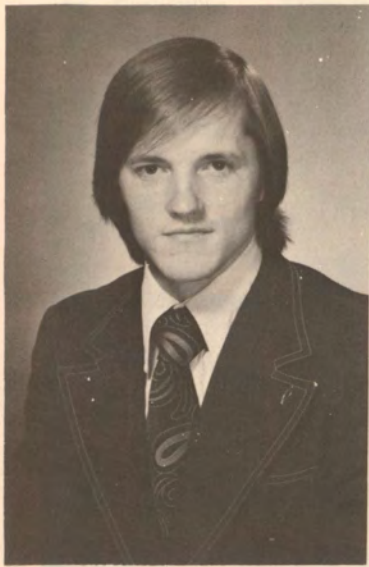

A. Anderson
J. Arnold
J. Baldwin
W. Bancroft





J. Richardson

B. Schelp

J. Comfort
M. Considine
M. Cook
L. Corrington

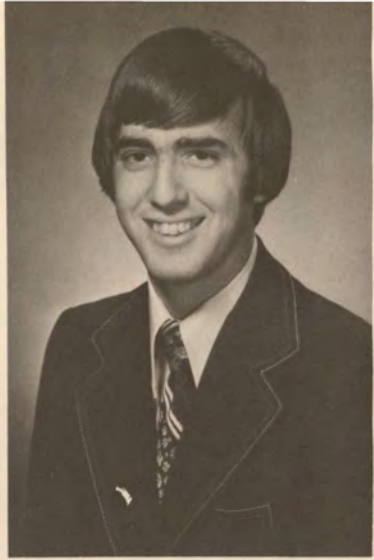



P. K. Yockey
J. M. Young





J. Schumann
J. E. Smith
K. Throne







D. Corrow
J. Craig
J. Deemer
P. Diekevers







M. Underwood
J. C. Van Dyke
B. I. Washburn



R. Daniels

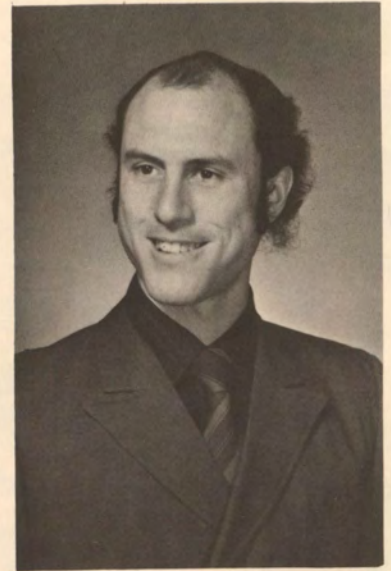
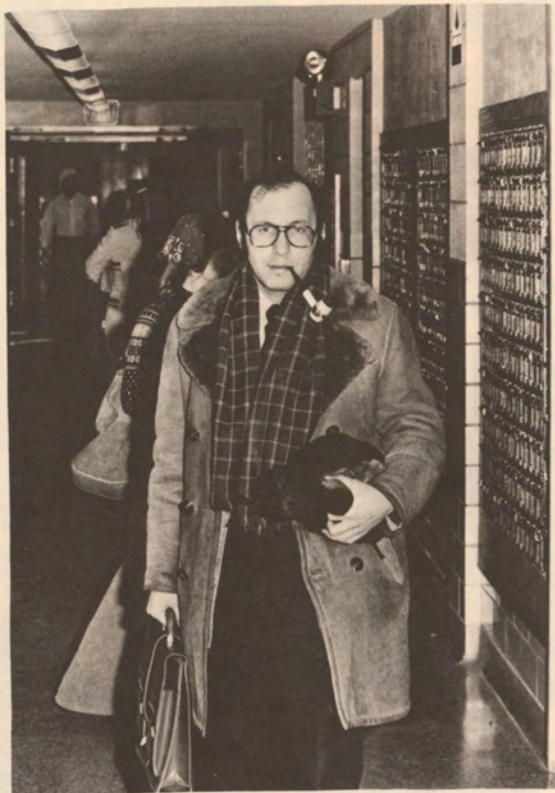

R. G. "The Editor" Werner, Jr.





Bookstore

G. Prigmore



E. Johnson

T. Thompson





Financial Aid Dept.

D. Carey

Life Learning Center

Business Office





G. Boykin

Student Affairs

P. Gordon



V. Mc Donald



The Quinns



A. Brandt



D. Poppen



I. Gwinn

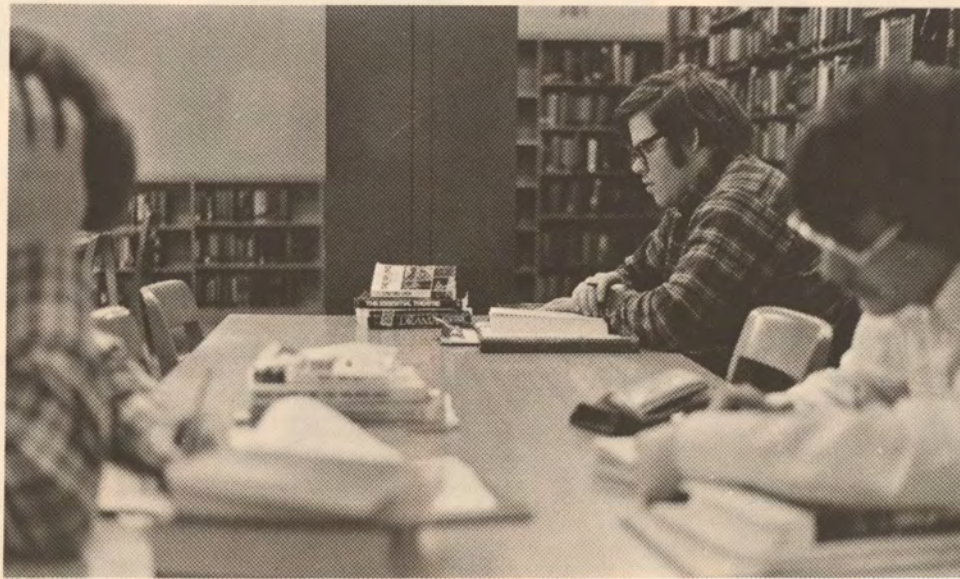



E. Mazeika
C. Van Wyngarden
J. Hodge
C. McLaughlin



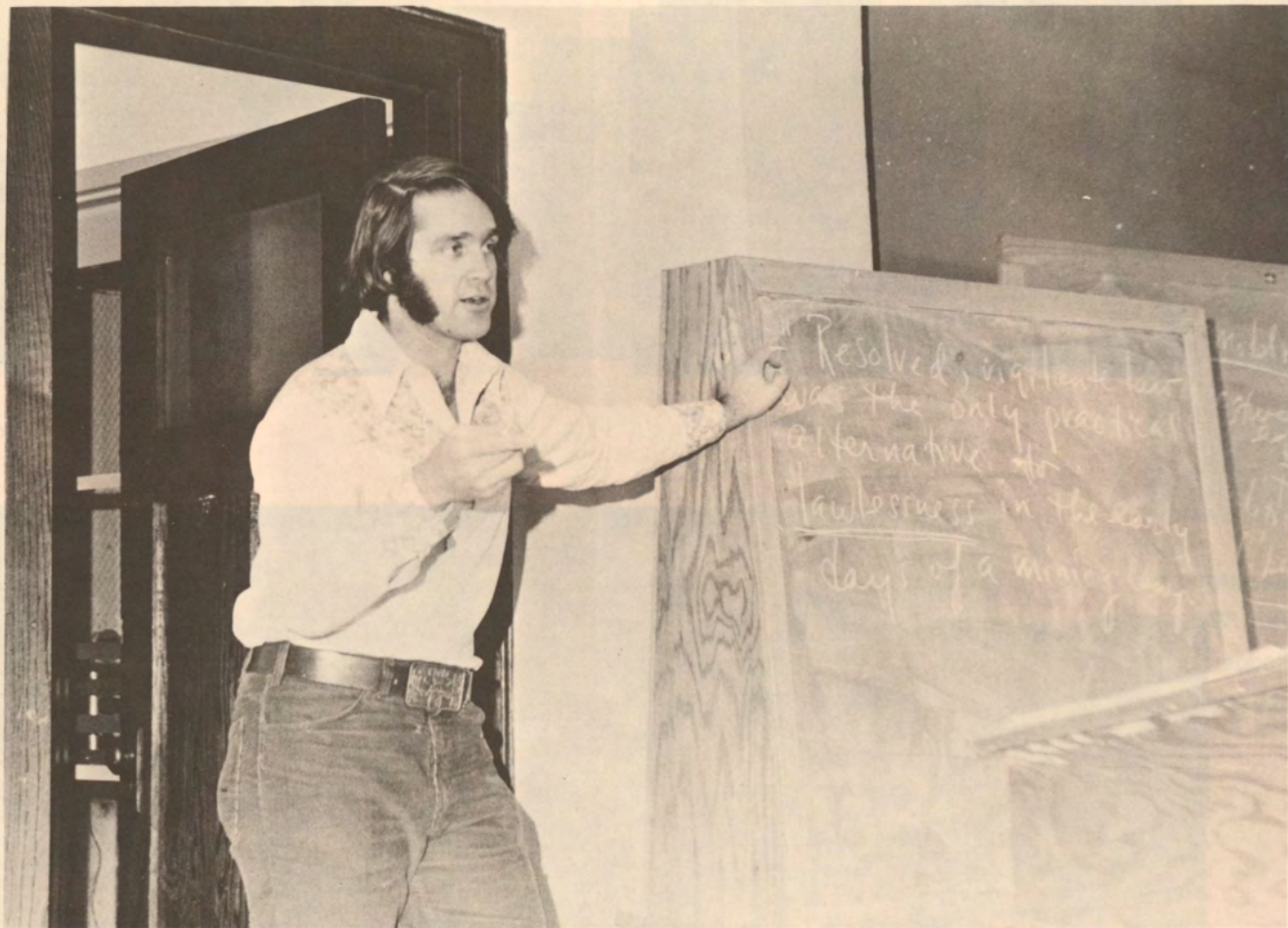

M. Husband



J. Doohen
E. Hartman

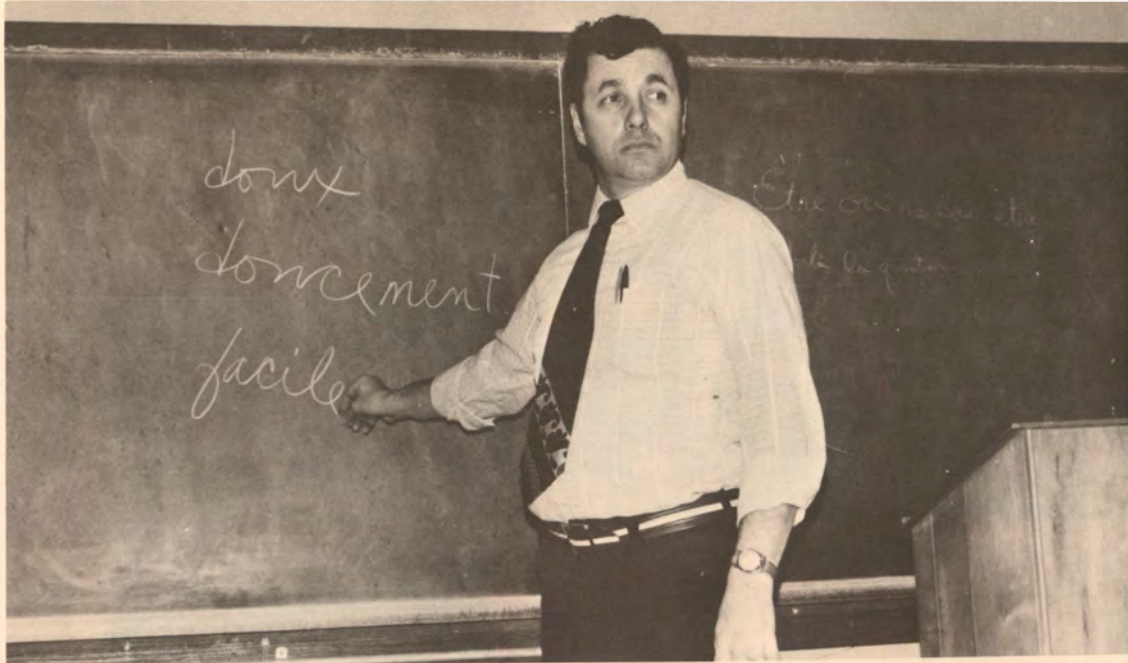

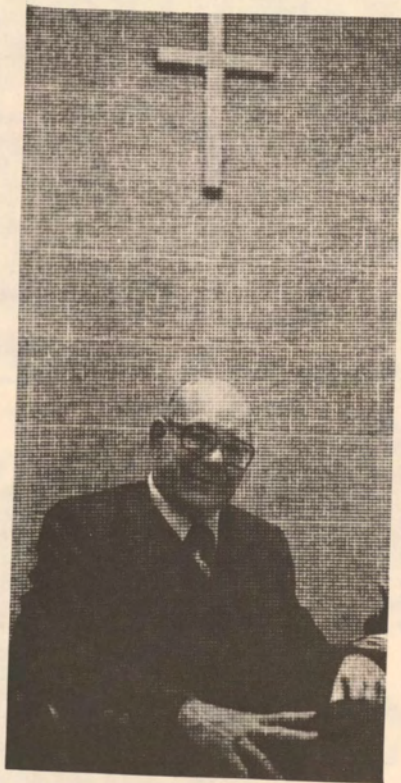

R. Brink



E. Muller

T. Trevathan

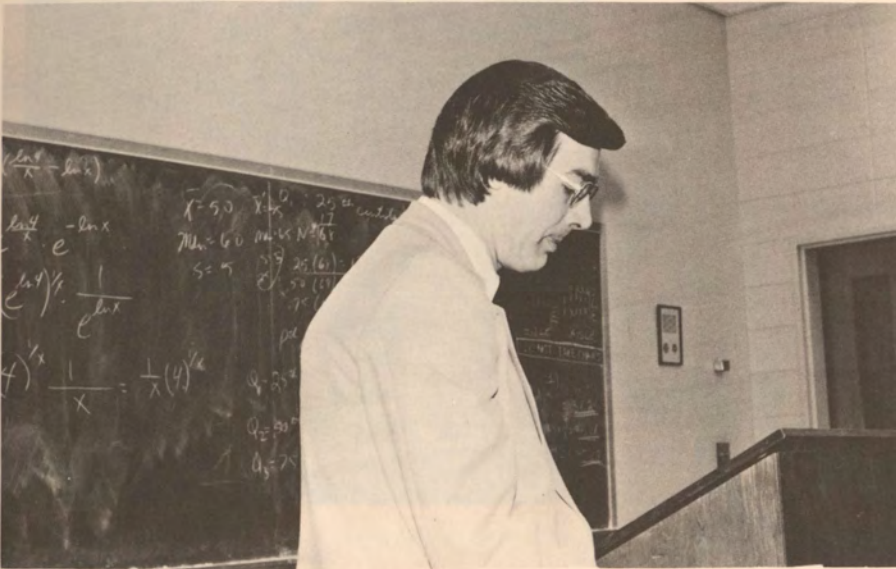



L. Brockman

D. Halford

N. Edlund





J. Dornon



D. Callahan



G. Koerselman
A. Sellen
T. Rodin





C. Orbison

O. Baak

F. Phelps



R. Owens

J. C. Johns

A. Lorenz

S. Ocker



E. Shane

W. Yockey

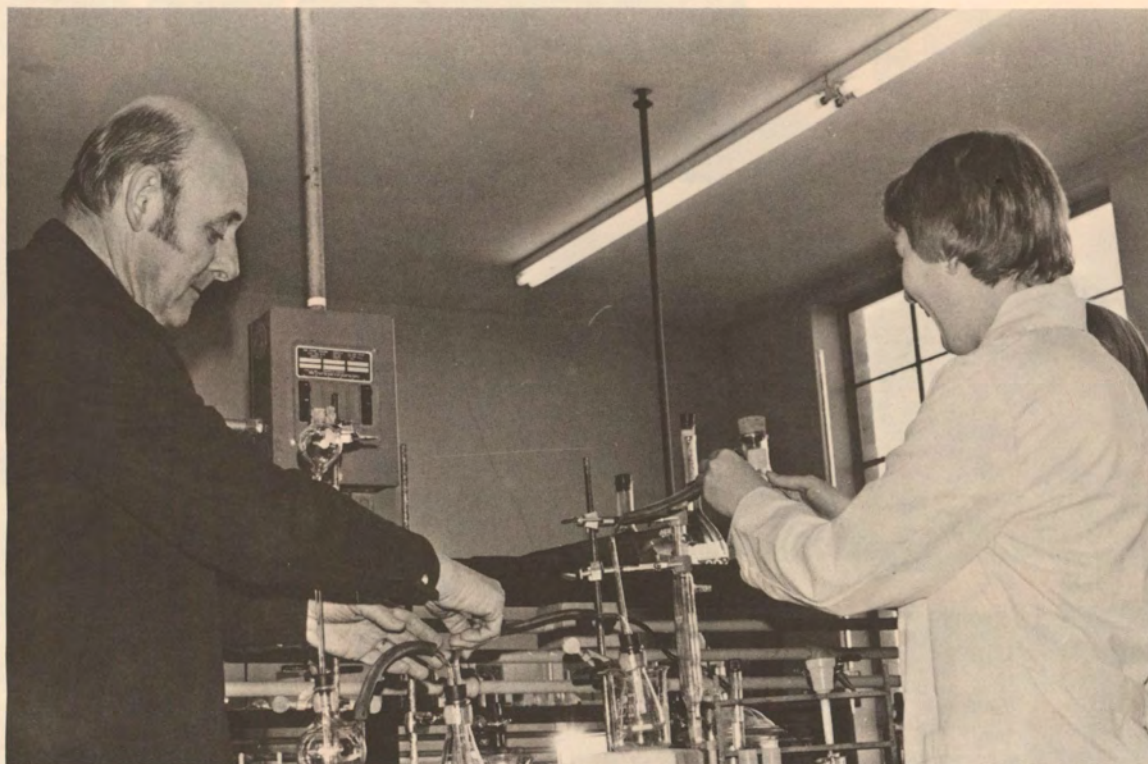



R. Fishbaugh



J. Wicker



G. Schlecta



E. Lanning

J. Wood

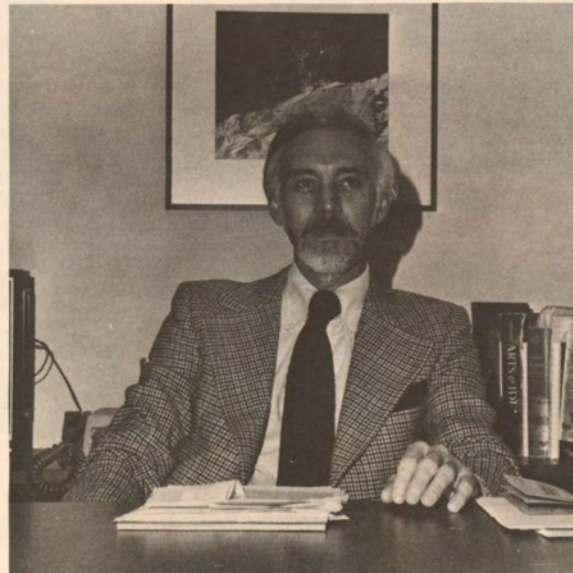

L. DeWitt



E. Lear





J. Ayers

Library Staff

I. Zibers



O. Jerman

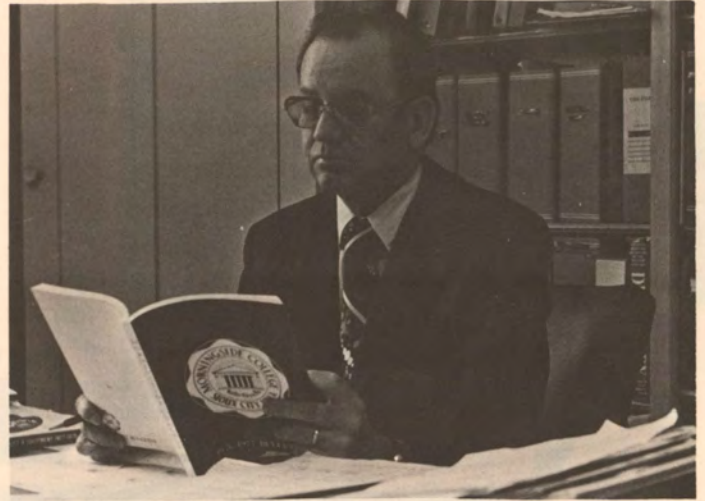

C. LeMaster

K. Senner





M. Webb



E. Gardner

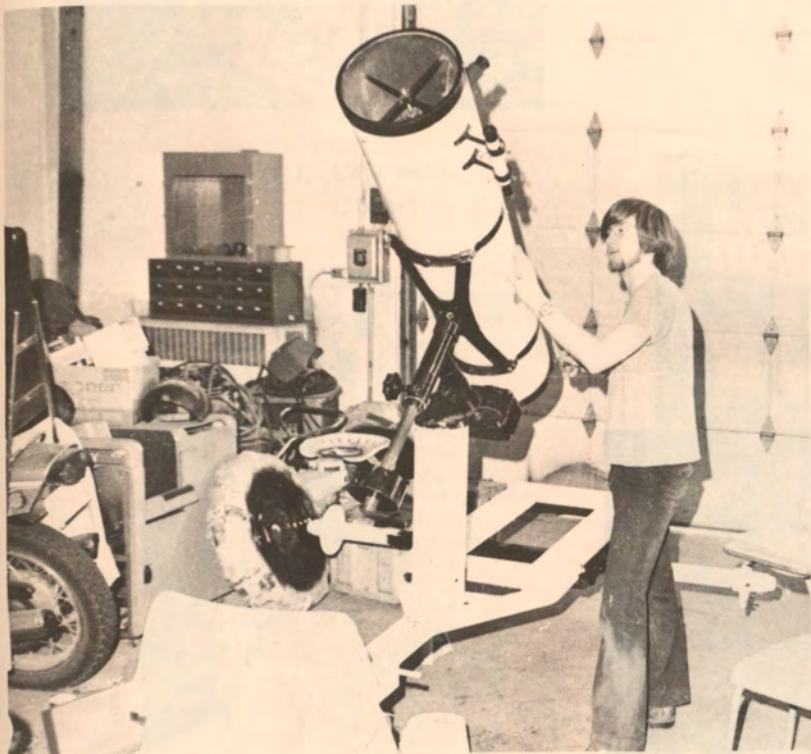

MONTANA
J. Galli



R. Jewett

F. Terry





J. Lawrence
T. Gilbert





J. Kindzea

F. Breneissen



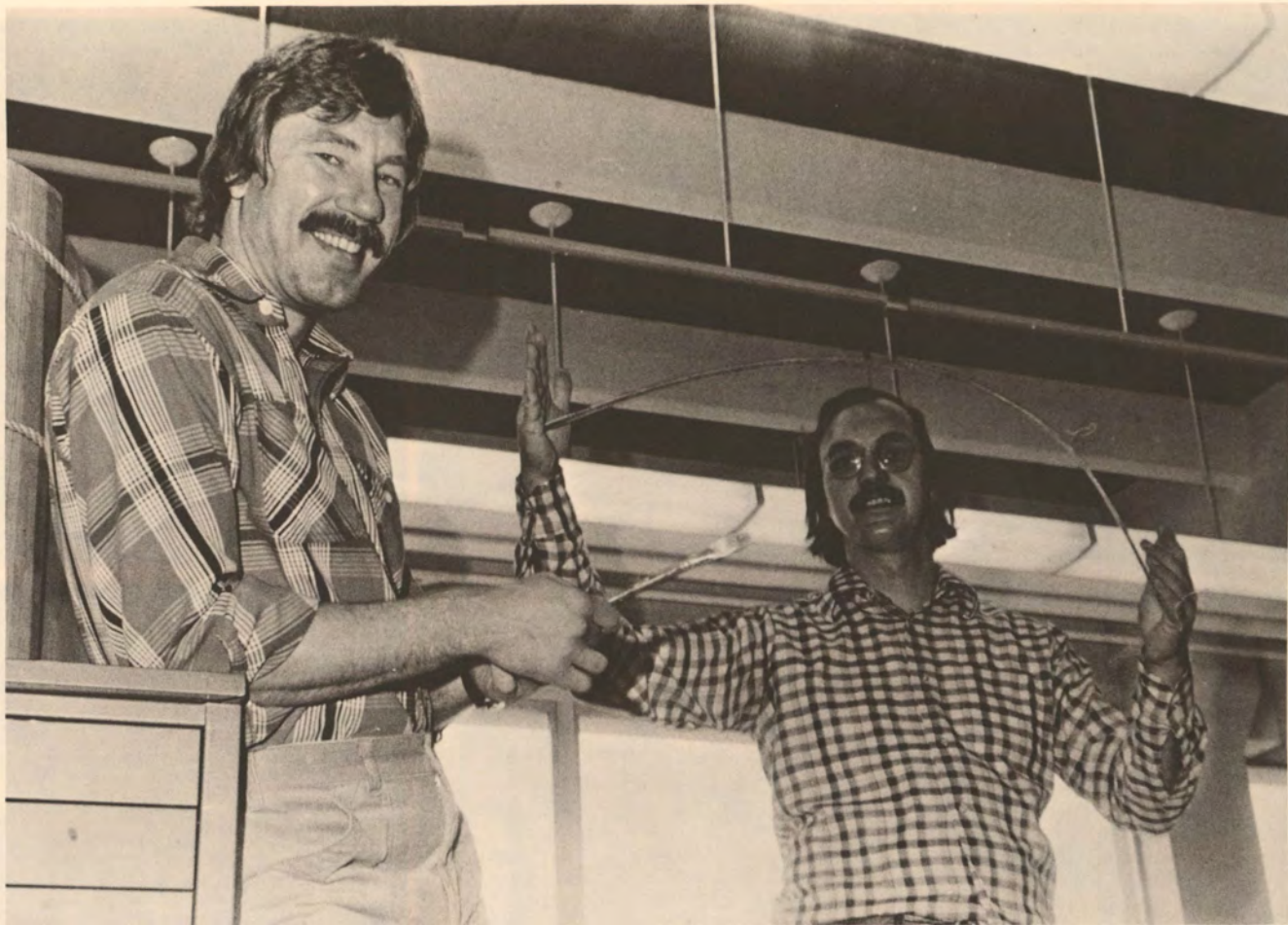



M. Ferguson

O. Skidmore

J. Kudej

K. Kilstrom



B. Fey

A. Van Horn

L. Moehling

M. Rainey



P. Lee

D. Protector



L. Williams



R. Weikert



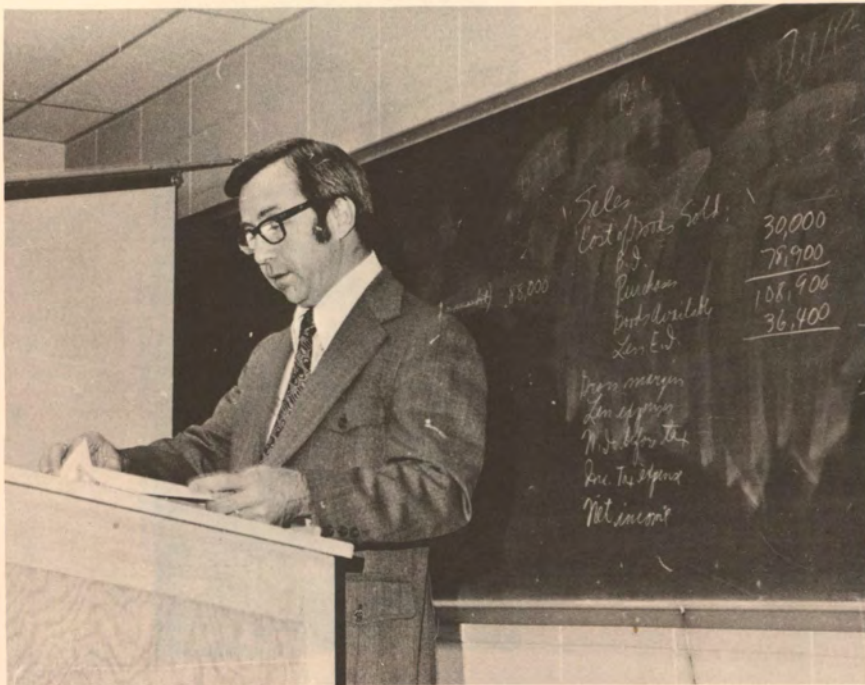

L. Harris

D. Packard



J. Papenfuss



G. Hull, Jr.
E. Moore



L. Hawes
L. Sensenig





R. Hamilton

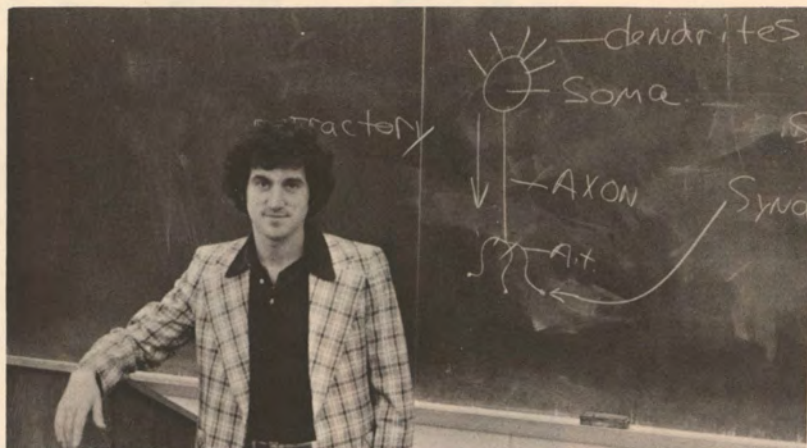

S. Steinlauf

K. Schempf



H. Rundell

















