

# Sioux

1961

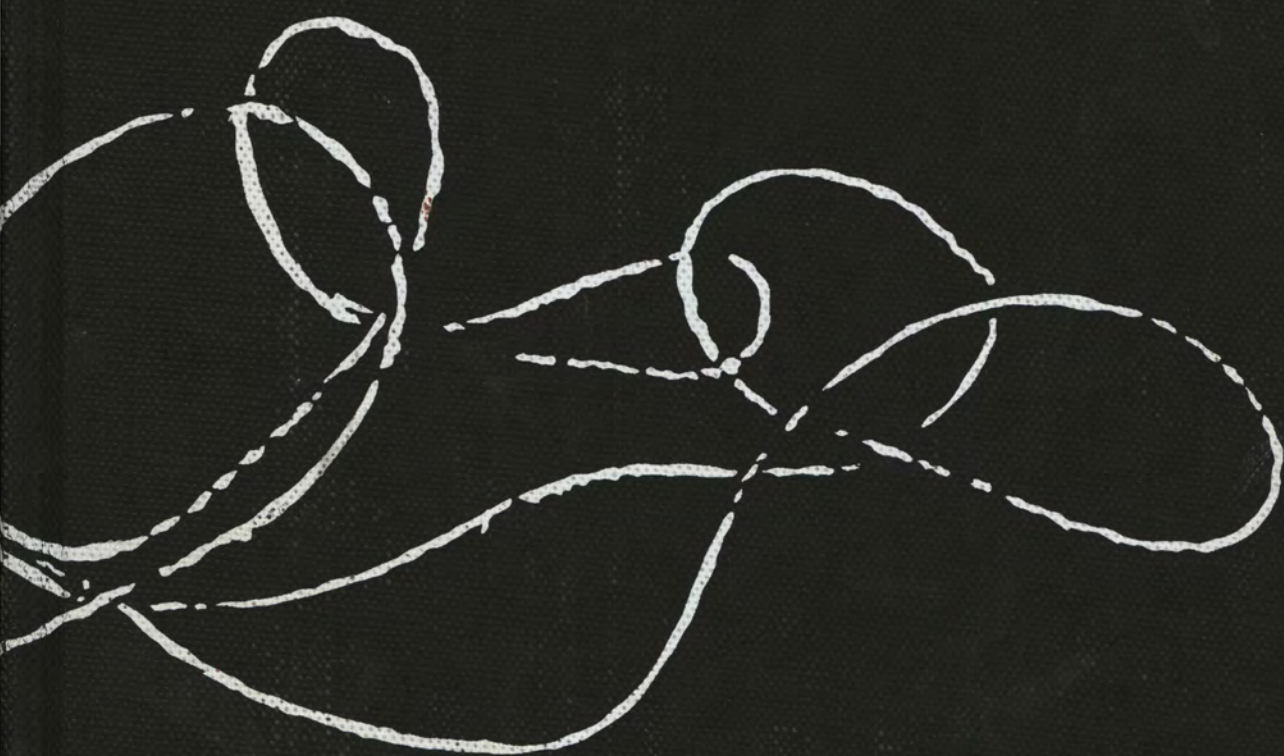

MORNINGSIDE COLLEGE



J. Stevenson  
Switchboard



# SIOUX

# 1961

Volume 62

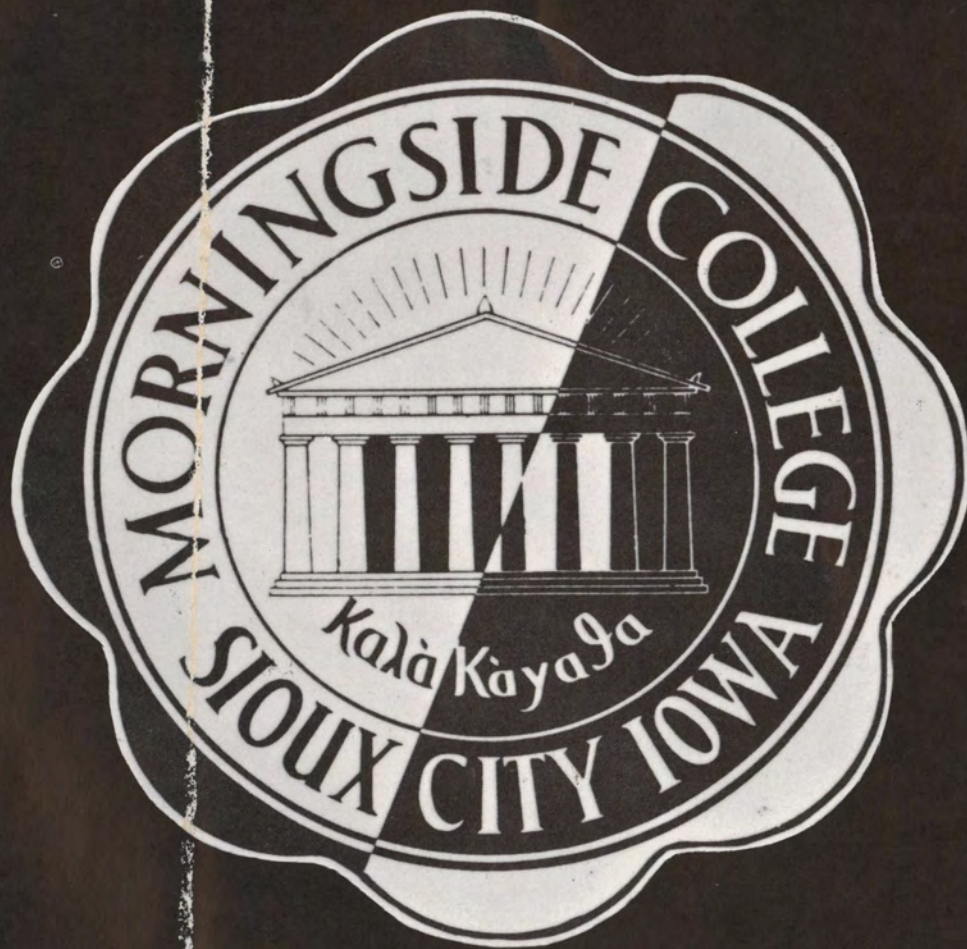

## Morningside College

Sioux City, Iowa

# Sioux

editor: Virginia Bailey  
associate editor: Larry Sorensen  
photographer: Fred Hedrick

staff: Tom Gwinn  
Janna Dodge  
Kathy Young  
Kathy Grosvenor  
Kay Pech

## TABLE OF CONTENTS

the college year .....	4
administration and faculty .....	13
students .....	22
activities .....	48
organizations .....	100
sororities and fraternities .....	128
sports .....	142



A college year is an elusive thing. A pictorial record of the faces that were there, the organizations we belonged to, the dances we attended never catch the whole spirit of the college. What we remember will be a kaleidoscope of little occurrences, the uncertainty of big decisions, the daily cycle of our lives.



We remember the walk past the publications barracks on warm, glorious days after a drowsy classroom hour, and the bitter-cold trudge from the library on winter mornings. Grace Church was a weekly part of our lives. For some, it was a symbol of a year that was an awakening, a searching, a discovery.

For some, it was a year of discovering—each other.

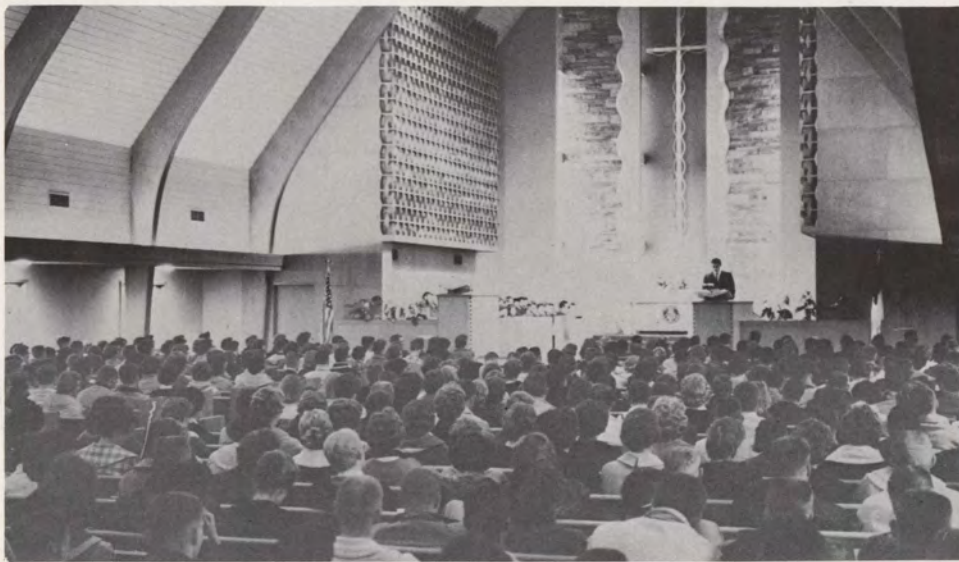





We wanted to belong, to be united in a crowd and cheer for Morningside. But our interests were as divided as the buildings that separated science from music from liberal arts.

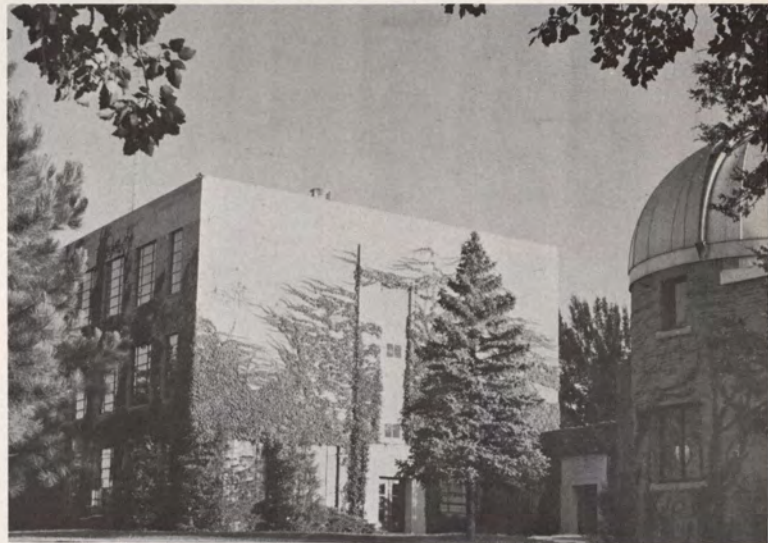

We congregated in Lewis Hall basement, waiting for classes to begin, waiting to meet someone, waiting for the bookstore to open, always waiting.

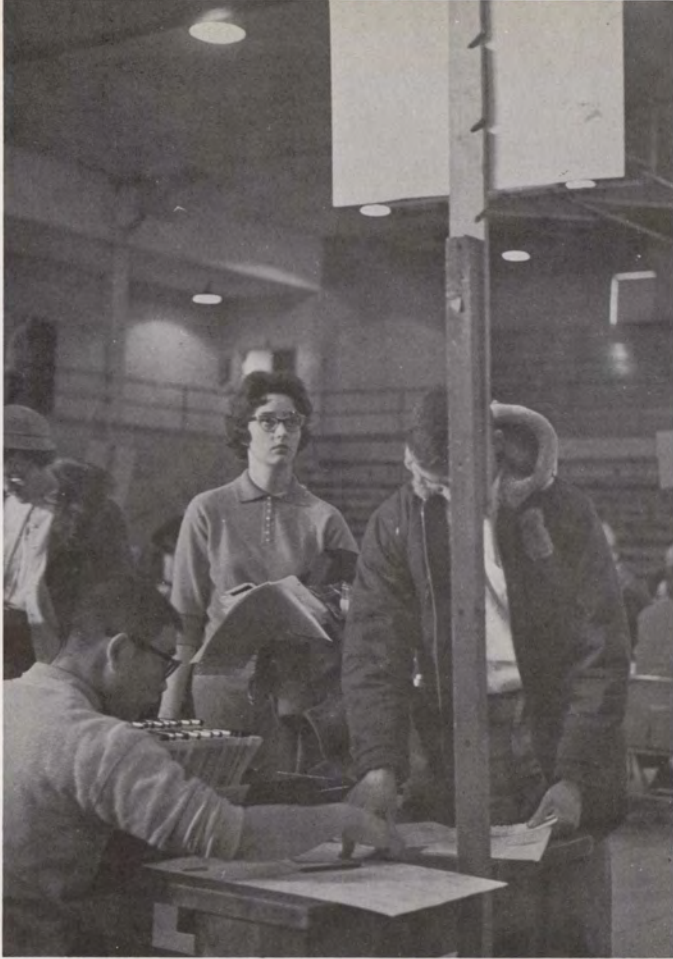

It was a time of uncertainty, when a conflicting schedule, a closed section was a catastrophe.

We worked hard at what we did. But we looked for places to escape from books.

On warm spring afternoons we found time to relax in the sun.





On Friday mornings at ten it was the student union with a deck of cards. After dark we found our way to restaurants.

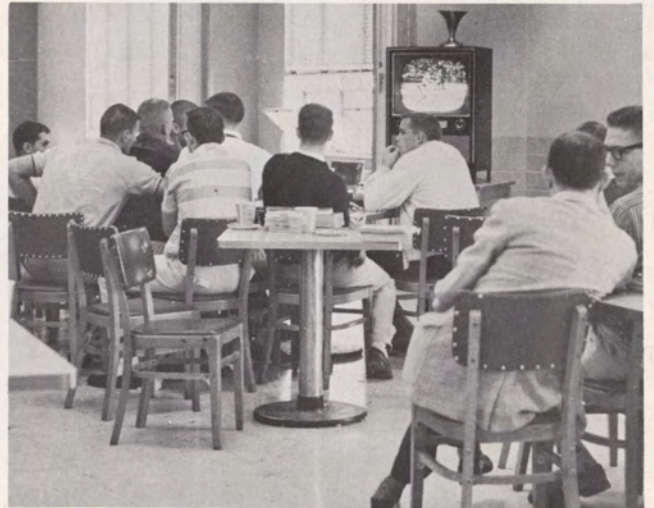



The library was symbol of the academic life, the long hours of concentration. Work was inescapable, whether it was in music or livestock marketing or student teaching.



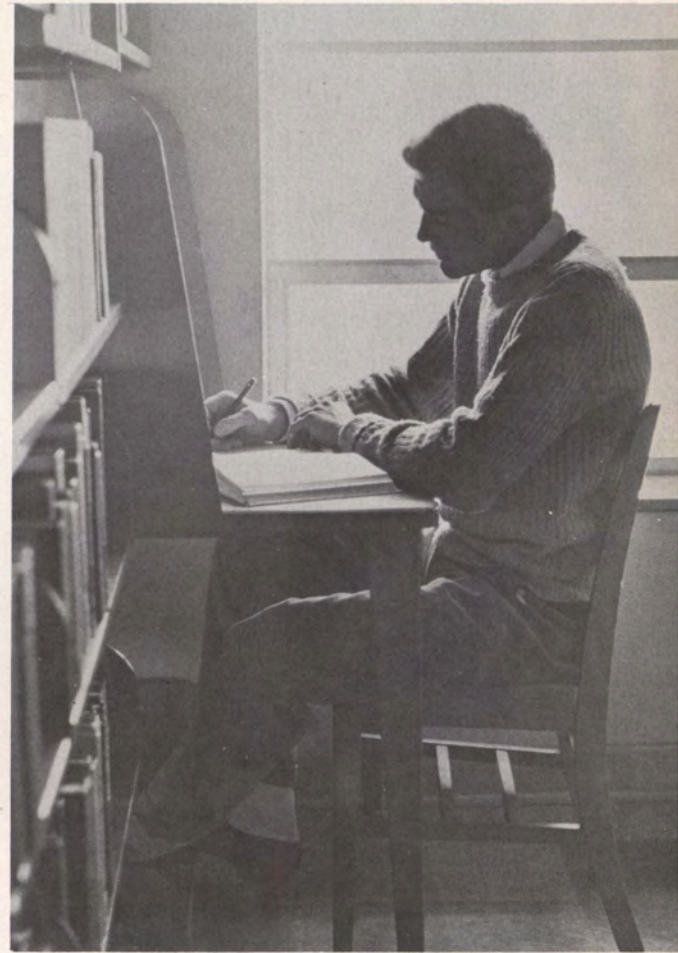

Sometimes the academic reached us with new meaning. There was the excitement of intellectual stirrings. Suddenly what we learned in class fell into perspective, with relevance to the news of the modern world. Sometimes a term paper or lab experiment gave us the wonder of discovery.



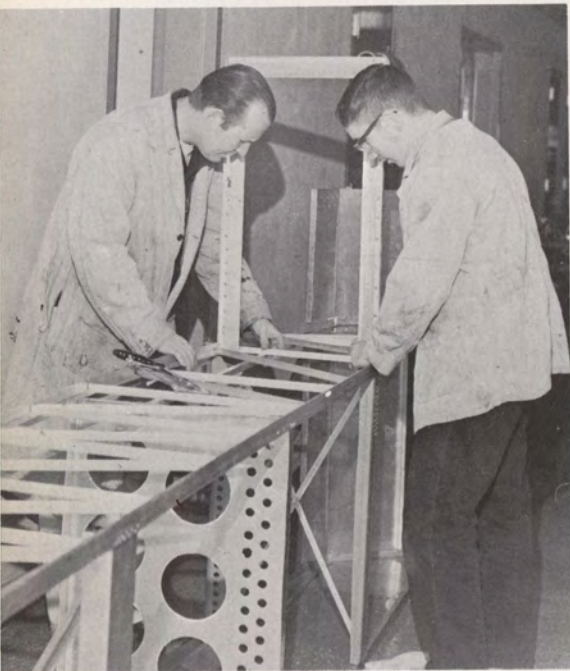
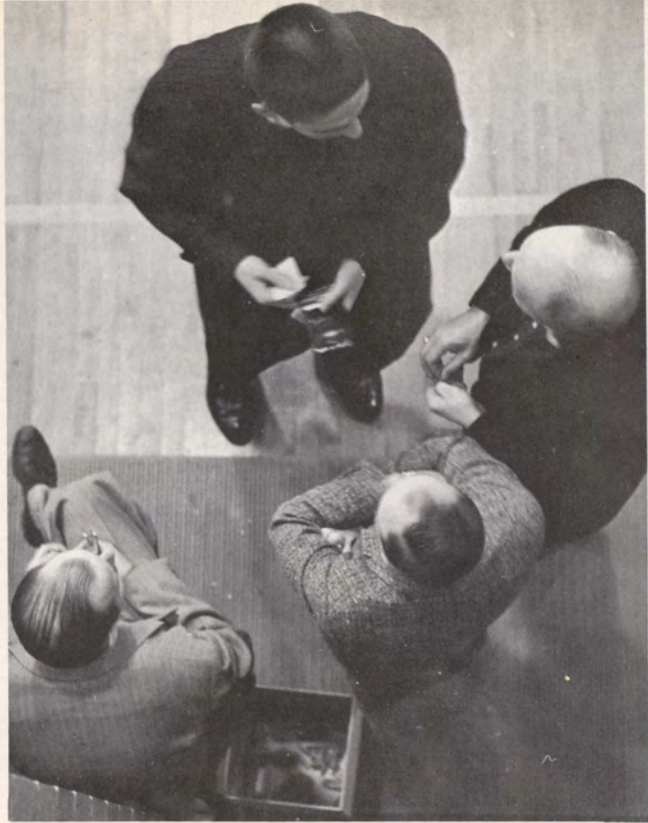

The center of scholarly life was our teachers, the faculty who usually cared far more for our courses than we did. Their fading hairlines were a sharp contrast to our crew-cuts and bouffant hair-dos.

We worked for them, liked them personally, argued with them about their fields.

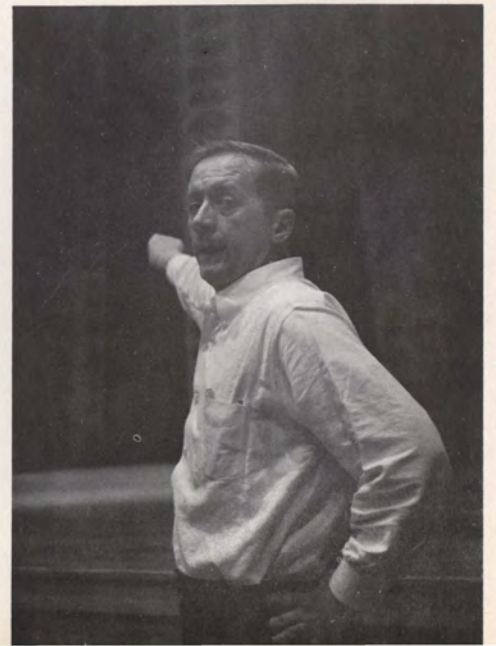



As we learned from the professors we came to appreciate the dedication which scarcely allowed them a few minutes relaxation in the faculty lounge.

Some of us would remember this most from our college year 1961—the name of one teacher whose scholarship and teaching had given meaning to a college education.







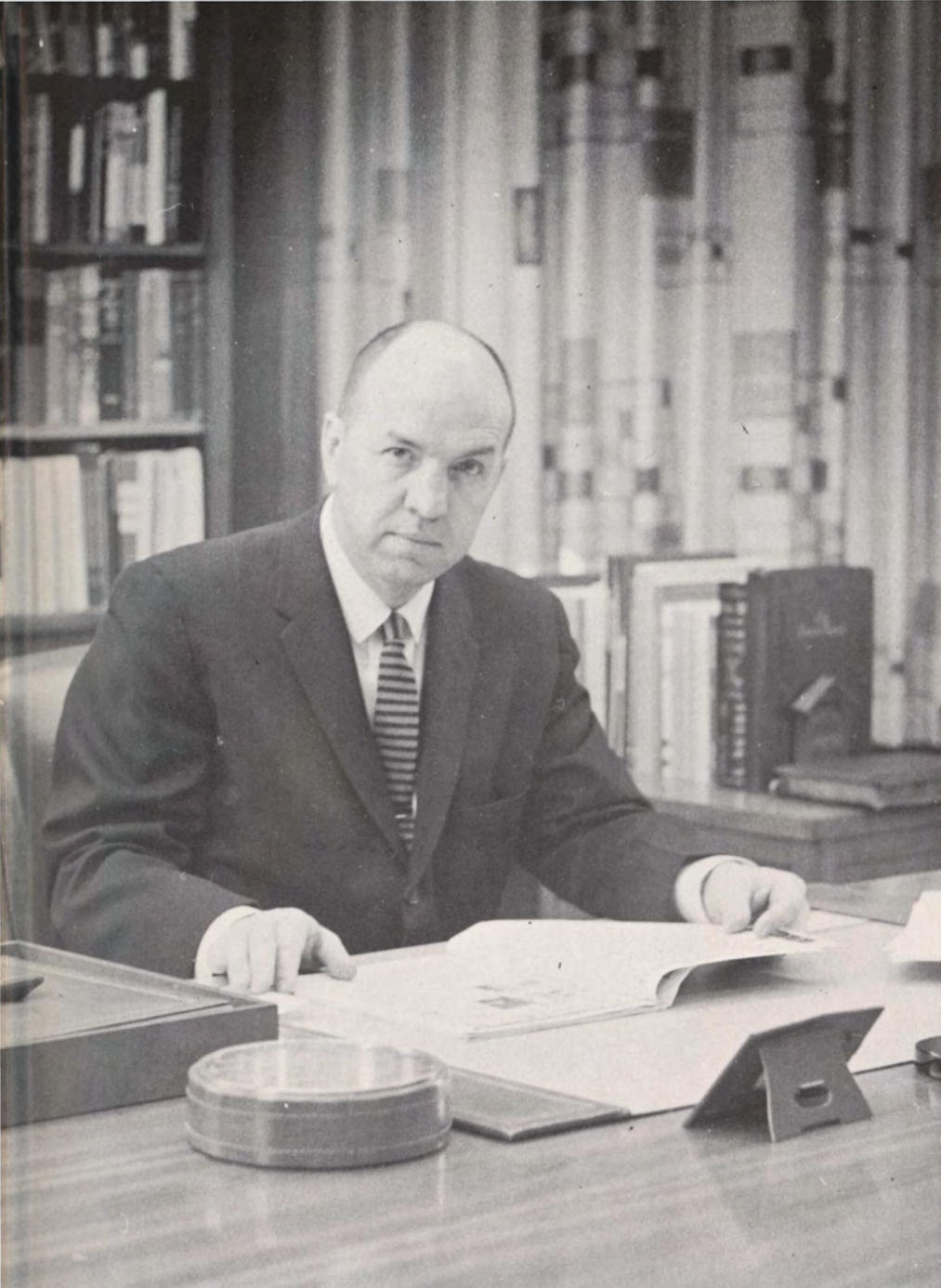

College  
President

JOHN RICHARD PALMER

*B.A., Dakota Wesleyan University, Th.M., Iliff School of Theology, LL.D., Rocky Mountain College, D.D. Dakota Wesleyan University.*

MILES TOMMERAASEN  
*B.A., Morningside College,  
M.B.A., Northwestern University*

Executive  
Vice President



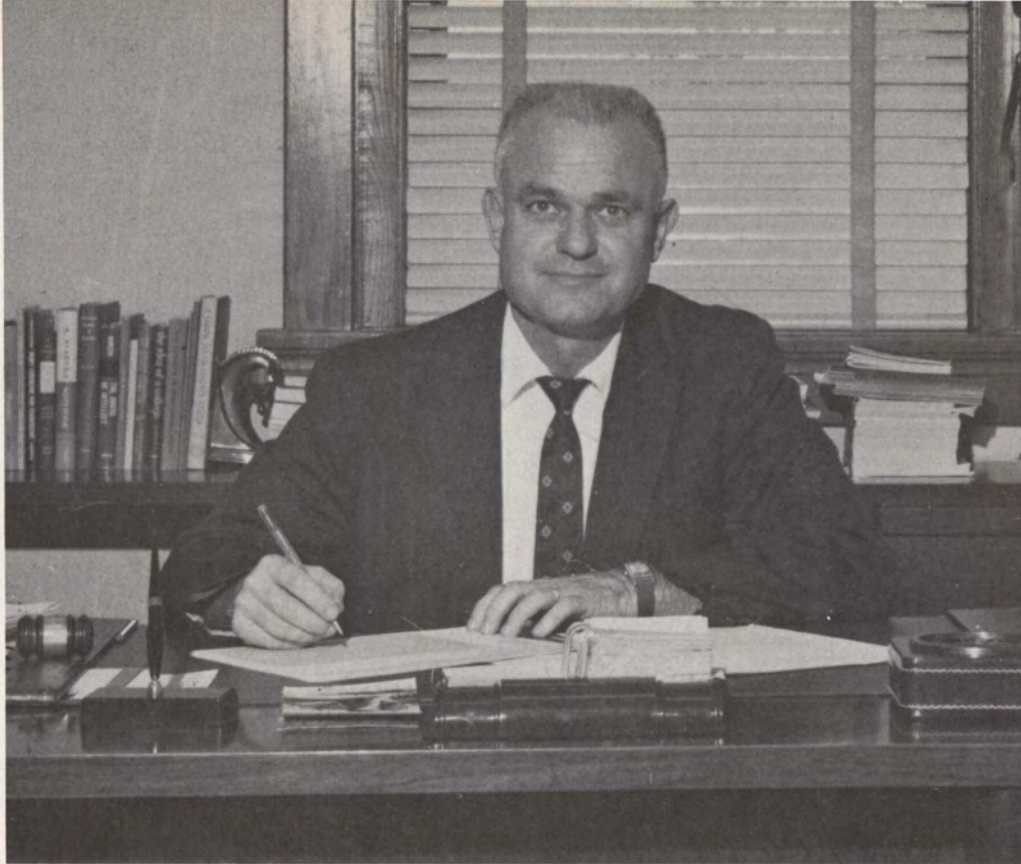

J. CLIFFORD HOLMES  
*B.A., University of Redlands, Ph.D., University of Denver*

Dean of the College



*Mrs. Karst and Mrs. Holcomb, as secretaries to the deans, were familiar faces to the students.*

Dean of Women



STANLEY GREIGG  
*B.A. Morningside College*

THORA PHELPS  
*B.A., St. Olaf College, M.A., Syracuse University*

Dean of Men



## Administration

Albert Buckingham

*Professor of Physical Education. A.B., Morningside College; A.M., Stanford University.*

Robert Phelps

*Assistant Director of Public Relations and Assistant Professor of Journalism. B.A., Morningside College; M.A., Syracuse University.*

Robert Miller

*Director of Admissions. B.A., Morningside College.*

Louis Croston

*Alumni Director. B.A., Morningside College.*



Ira Gwinn

*Registrar, Administrative Assistant to President. A.B., Morningside College; M.S., State University of Iowa.*

Donald R. Ortner

*Director of Counseling and Assistant Professor. B.A., Northwestern College; B.M., Illinois Wesleyan University; M.A., Eastern Michigan University.*

Elwood Olsen

*Business Manager and Treasurer. A.B., Morningside College; Juris D., State University of Iowa; LL.M., George Washington University.*

Walter Olsen

*Assistant to the President in Financial Development. B.S., Morningside College; M.A., Colorado State College of Education.*



Virgil Wynne

*Librarian. B.S., Concord College; M.A., George Peabody College.*

C. F. Berkstreser  
*College Physician.*





**ART**

**Jean McWhorter**

*Assistant Professor of Art. BFA, MFA, University of Georgia.*

**William Zimmerman**

*Associate Professor of Art. BFA, MFA, BAE, Art Institute of Chicago, University of Chicago.*



**BUSINESS**

**William Eberle**

*Instructor in Economics and Business Administration. A.B., Morningside College.*

**Ruth Larson**

*Assistant Professor of Secretarial Science. B.S., South Dakota University; M.A., Boston University.*

**Laurel Pease**

*Associate Professor of Economics and Business Administration. B.A., Los Angeles State College.*

**Donald Protector**

*Assistant Professor of Economics and Coach. B.S., Morningside College; M.S., Drake University.*

**William Spornitz**

*Associate Professor of Business Administration. B.S., A.M., University of North Dakota.*

**EDUCATION**

**Russell Eidsmoe**

*Professor of Education. A.B., Yankton College; A.M., University of South Dakota.*

**Marcia McNee**

*Associate Professor of Elementary Education. A.B., Upper Iowa University; A.M., University of Chicago.*

**Morris Street**

*Professor of Education. A.B., Wm. Jewell College; M.S., Iowa State University; Ph.D., State University of Iowa.*



**ENGLISH**

**William Knepper**  
*Instructor of English. A.B., University of Minnesota; M.A., University of Minnesota.*

**Howard Levant**  
*Assistant Professor of English. B.A., University of Minnesota; M.A., University of Minnesota.*

**Raymond Nelson**  
*Assistant Professor of English. A.B., University of Minnesota; B.B.D., Trinity Seminary and Bible College; M.A., University of Minnesota.*

**William Palmer**  
*Associate Professor of English. A.B., Union College; M.A., Columbia University; Ph.D., University of Kansas.*

**Laura Simonson**  
*Assistant Professor of English. B.E., Moorhead State Teachers College; M.A., University of Colorado.*

**Beatrice Tift**  
*Assistant Professor of English. A.B., Wayne State Teachers College; M.A., University of Nebraska.*



**HOME ECONOMICS**

**Lorraine Marquardt**  
*Assistant Professor of Home Economics. B.S., M.S., University of Wisconsin.*



**LANGUAGES**

**Leonhard Baak**  
*Professor of German. B.A., Buena Vista College; M.A., University of South Dakota; M.A., Colorado College; Ph.D., University of Colorado.*

**Donald Elliott**  
*Professor of French. B.A., Monmouth College; M.A., University of Florida.*

**Herbert Hines**  
*Professor of Foreign Languages. B.A., Harvard University; M.A., Harvard University; B.D., University of Chicago; Ph.D., University of Chicago.*



**HISTORY**

**Cilfford Bowman**  
*Associate Professor of History and Political Science. A.B., Augustana College; A.M., University of Nebraska.*

**James Miller**  
*Assistant Professor of History and Political Science. B.A., Park College; M.A., University of South Dakota.*

**Albert Sellen**  
*Associate Professor of History and Political Science. A.B., Washburn University; A.M., Ph.D., University of Chicago.*



**LIVESTOCK MARKETING**  
**Joseph Hale**  
*Professor of Livestock Marketing. B.S., Morningside College.*



**MATHEMATICS**  
**Glenn Bushyager**  
*Professor of Mathematics. B.S., Alleghany College; A.M., Pennsylvania State College.*  
**Wilber Moser**  
*Associate Professor of Mathematics. A.B., Montana State University; M.A., Ed.D., Stanford University*



**MUSIC**  
**Lois Grammer**  
*Associate Professor of Music Education. B.A., University of Nebraska; M.M., Northwestern University.*

**John Harrel**  
*Associate Professor of Music. B.A., Bethany, Kansas; M.A., Columbia University.*

**James Hustis**  
*Associate Professor of Music and Director of Bands. B.S., M.S., Julliard School of Music.*



**Leo Kucinski**  
*Professor of Violin and Orchestra and Conductor of Sioux City Symphony. B.M., Mus. D., Morningside College.*

**Donald Morrison**  
*Associate Professor of Musical Theory. B.M., Michigan State College; M.M., Eastman School of Music; Ph.D., University of Indiana.*

**Elizabeth Quam**  
*Instructor in Cello. B.M., University of Southern California; M.A., University of Iowa.*

**C. Wade Raridon**  
*Assistant Professor of Voice. B.A., M.A., State University of Iowa.*



**Ronald Tyree**  
*Assistant Professor of Woodwind Instruments. B.A., M.A., Ph.D., State University of Iowa.*

**James Wood**  
*Associate Professor of Music. A.B., Macalaster College; University of Iowa; S.M.D., Union Theological Seminary.*



PHYSICAL EDUCATION

Robert Halford  
Assistant Professor of Physical Education and Coach. B.S., Morningside College; M.S., University of Illinois.

Nita Harris  
Instructor of Physical Education. B.S., Morningside College.

John Jennett  
Assistant Professor of Physical Education and Coach. B.S., Drake University; M.S.

Charles Obye  
Assistant Professor of Physical Education and Coach. B.S., Morningside College; M.A., State University of Iowa.

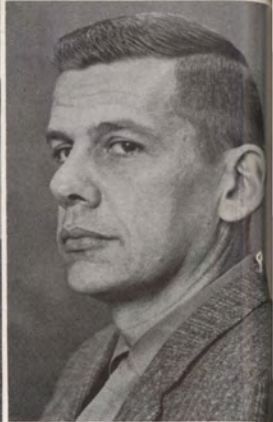

PHILOSOPHY

Joseph Uemura  
Professor of Philosophy. A.B., University of Denver; Th.M., Iliff School of Theology; Ph.D., Columbia University.



PSYCHOLOGY

Lyle Henry  
Professor of Psychology. B.S., Des Moines University; M.A., Ph.D., University of Iowa.



RELIGION

Walter Benjamin  
Associate Professor of Religion. B.A., Hamline University; B.D., Garrett Graduate School of Theology; Ph.D., Duke University.

Allen Jackson  
Director of Religious Life. B.A., University of Denver; Th.M., Iliff School of Theology; Ph.D., Emory University.

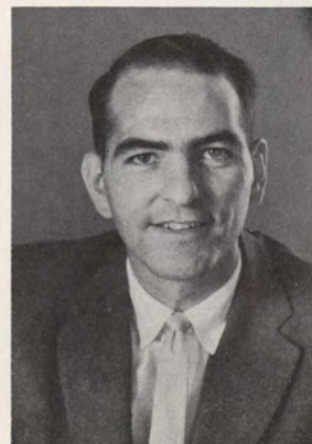





## SCIENCE

**James Galli**

*Assistant Professor of Physics and Earth Sciences. B.S., Morningside College; M.S., Ohio State University.*

**Robert Green**

*Professor of Physics. B.S., Morningside College; M.S., State University of Iowa; Ph.D., Iowa State University.*

**Robert Meloy**

*Associate Professor of Biology and Chemistry. B.S., Morningside College; M.A., University of South Dakota.*

**Deloris Palmquist**

*Assistant Professor of Biology. B.S. and M.S., University of South Dakota.*

**Theodore Prokopov**

*Professor of Chemistry. B.S., M.S., Ph.D., University of Odessa, Ukraine.*

**Harold Rundell**

*Associate Professor of Biology. B.S., South Dakota State College; Ph.D., State University of Iowa.*

**Sterling Stewart**

*Assistant Professor of Physics. A.B., Morningside College; M.A., University of Washington; Ed.D., University of Nebraska.*

**William Yockey**

*Assistant Professor of Chemistry. B.A., Morningside College; M.S., Pennsylvania State University.*



## SOCIOLOGY

**Edwin Bauer**

*Senior Professor of Sociology. A.B., Iowa Wesleyan; B.D., Garrett Graduate School of Theology; A.M., Drake University; Ph.D., State University of Iowa.*

**H. Wayne Johnson**

*Instructor in Sociology. B.S., Morningside College; M.A., State University of Iowa; A.M., Indiana University.*



## SPEECH

**Fred Lee**

*Assistant Professor of Speech. B.S., Black Hills Teachers College; M.S., Purdue University.*

**Robert Quinn**

*Assistant Professor of Speech. B.F.A. Goodman School of Drama; M.F.A., Goodman School of Drama.*

# Students

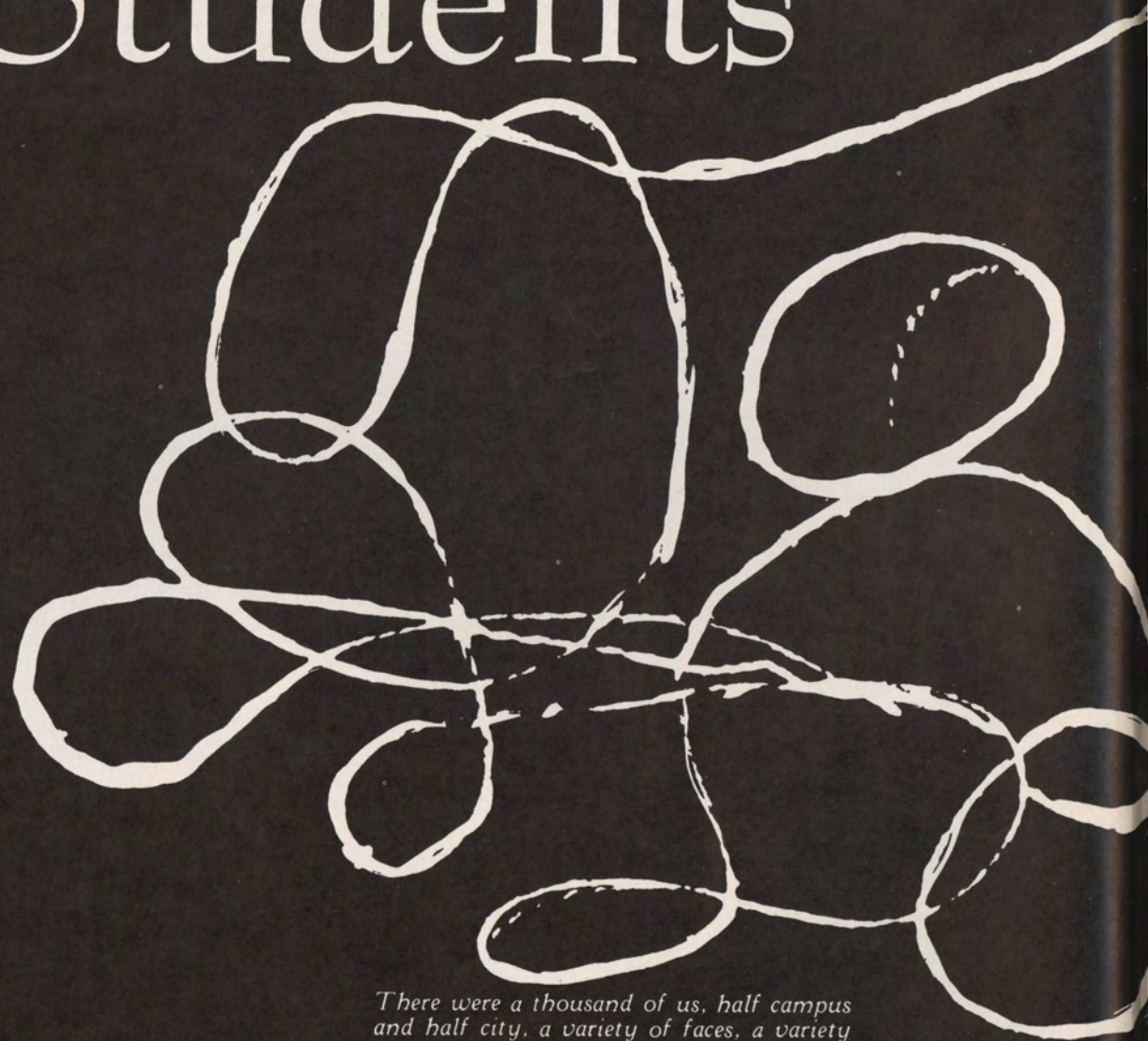

*There were a thousand of us, half campus  
and half city, a variety of faces, a variety  
of interests. Together we made the face  
of Morningside 1961.*





# Seniors

*Craig Croston, President; Jeanine Arnold, Secretary; Jerry Adams, Treasurer.*



Donald Aarnes  
*South Sioux City, Nebraska*  
 Jerome Adams  
*Akron, Iowa*  
 Gary Anderson  
*Cleghorn, Iowa*  
 Richard G. Anderson  
*Sioux City, Iowa*  
 Virginia Anderson  
*Onawa, Iowa*

Loren Andrews  
*Moville, Iowa*  
 James Anfinson  
*Cushing, Iowa*  
 Paul Appel  
*Graettinger, Iowa*  
 Jeanine Arnold  
*Lake Park, Iowa*  
 Virginia Bailey  
*Royal, Iowa*

Carl Bennett  
*Sioux City, Iowa*  
 David Biesemeyer  
*Dysart, Iowa*  
 Cloyd Bishop  
*Archer, Iowa*  
 Jeanette Blanchard  
*Humboldt, Iowa*  
 Russell Blanchfield  
*Spencer, Iowa*

Donald Blankers  
*Pringhar, Iowa*  
 Richard Boothby  
*Holstein, Iowa*  
 Barry Borland  
*Lake Park, Iowa*  
 Stuart Botwinik  
*Bayonne, New Jersey*  
 Ronald Bourret  
*Sioux City, Iowa*

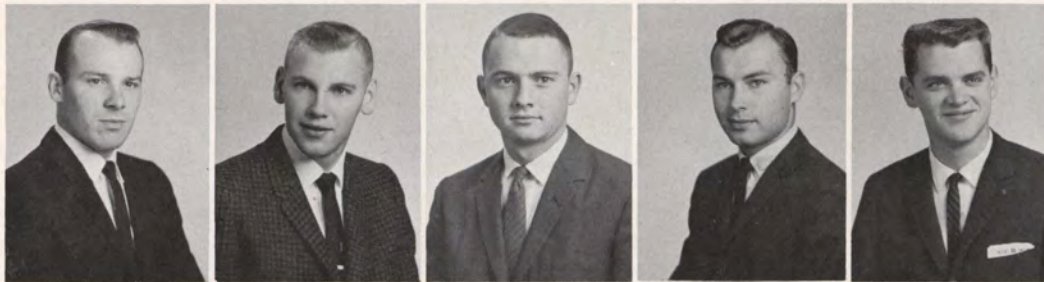

Harley Bradburn  
*Leon, Iowa*  
 Margo Brinkert  
*Hartley, Iowa*  
 James Carr  
*Allen, Nebraska*  
 Robert Carstensen  
*Denison, Iowa*  
 Marvin Christensen  
*Sioux City, Iowa*

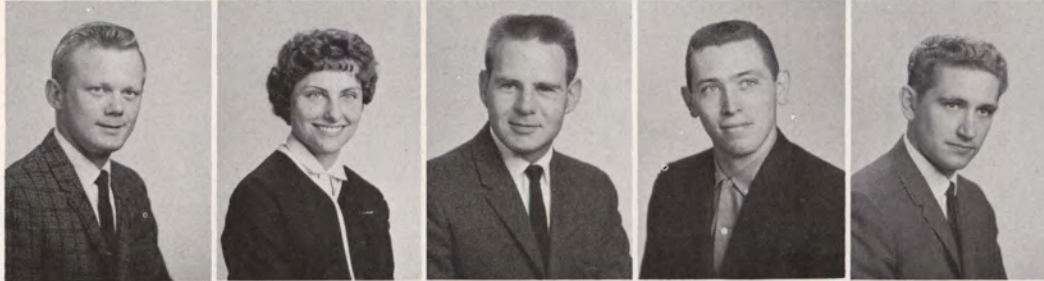

Janet Cline  
*Sioux City, Iowa*  
 Lamar Cope  
*Salix, Iowa*  
 Charles Corbin  
*Mapleton, Iowa*  
 Peggy Crewdson  
*Sioux City, Iowa*  
 Craig Croston  
*Sioux City, Iowa*



Roger Curry  
*Ponca, Nebraska*  
 James Davis  
*Sioux City, Iowa*  
 Jane Den Hartog  
*Sioux City, Iowa*  
 Larry Dingman  
*Sioux City, Iowa*  
 Janna Dodge  
*Hartley, Iowa*



Mary Downey  
*Wall Lake, Iowa*  
 Donald Ducommun  
*Whiting, Indiana*  
 Robert Edlund  
*Sioux City, Iowa*  
 Mary Ehrhardt  
*Sac City, Iowa*  
 Marvin Essing  
*Pomeroy, Iowa*

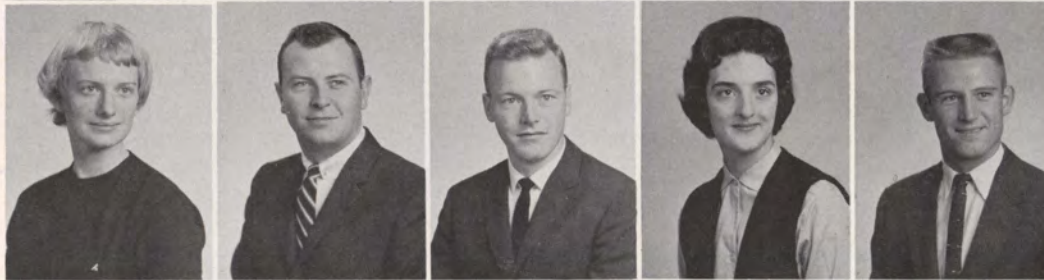

Duane Fenstermann  
*Strawberry Point, Iowa*  
 Arlan Fick  
*Sioux City, Iowa*  
 Margo Forrest  
*Sioux City, Iowa*  
 James Frerichs  
*Sioux City, Iowa*  
 Mary Garten  
*Sioux City, Iowa*



Marilyn Gauger  
*Early, Iowa*  
 Gary Gesaman  
*Fort Collins, Colorado*  
 Kay Cox Gesaman  
*Smithland, Iowa*  
 Jerome Goldis  
*Sioux City, Iowa*  
 Carol Guthmiller  
*Sioux City, Iowa*





Charma Harmelink  
Alton, Iowa  
Rodney Harms  
Archer, Iowa  
Carl Harrison  
Lawton, Iowa  
Robert Hartman  
Alta, Iowa  
Kent Hedges  
Scranton, Iowa

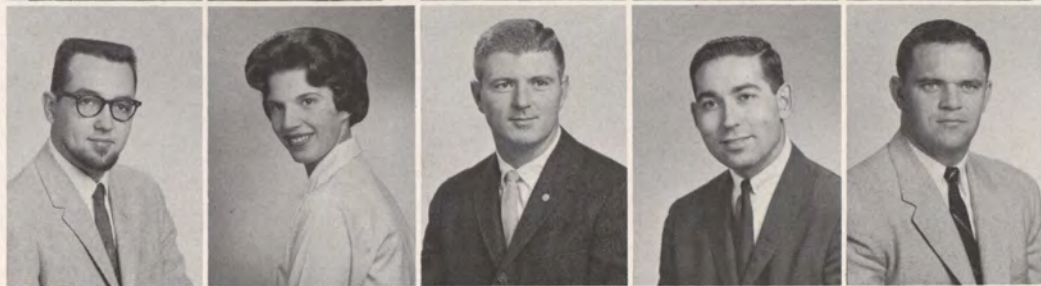

Fred Hedrick  
Sioux City, Iowa  
Carilyn Heikes  
Sioux City, Iowa  
Dallas Hucka  
Laurens, Iowa  
Harold Jacobs  
Sioux City, Iowa  
Patrick Jennett  
Sioux City, Iowa



Gary Johnson  
Sioux City, Iowa  
Richard Johnson  
Sioux City, Iowa  
Eugene Kaczinski  
Teeds Grove, Iowa  
John Keshishiglou  
Thesalonika, Greece  
Glenn Kirkegaard  
Sioux City, Iowa



Jack Kolbe  
Lake View, Iowa  
Clyde Krause  
Storm Lake, Iowa  
Sharon Kruger  
Sioux City, Iowa  
Eugene Lehner  
Emmetsburg, Iowa  
Frank Lelchook  
Sioux City, Iowa



Charles Lewis  
Sioux City, Iowa  
Nancy Lee Lewis  
Sac City, Iowa  
John Lind  
Glidden, Iowa  
Dan Lundy  
Sioux City, Iowa  
David Luscombe  
Holstein, Iowa



William McLarty  
Sioux City, Iowa  
Joan Malchow  
Ocheyedan, Iowa  
James Martens  
Missouri Valley, Iowa  
Dan Mather  
Sergeant Bluff, Iowa  
Sandra Mauch  
Sibley, Iowa



Elmer Menage  
Rock Rapids, Iowa  
Karen Menage  
Rock Rapids, Iowa  
Frank Miller  
Winnipeg, Iowa  
Lynne Minear  
Sioux City, Iowa  
Mary Jane Carnes Morgan  
Sioux City, Iowa

Gail Morse  
*Sioux City, Iowa*  
 Scott Morton  
*Criswold, Iowa*  
 Dave Mulder  
*Alton, Iowa*  
 Manuel Naranjo  
*Chimayo, New Mexico*  
 Barbara Nimmer  
*Sioux City, Iowa*

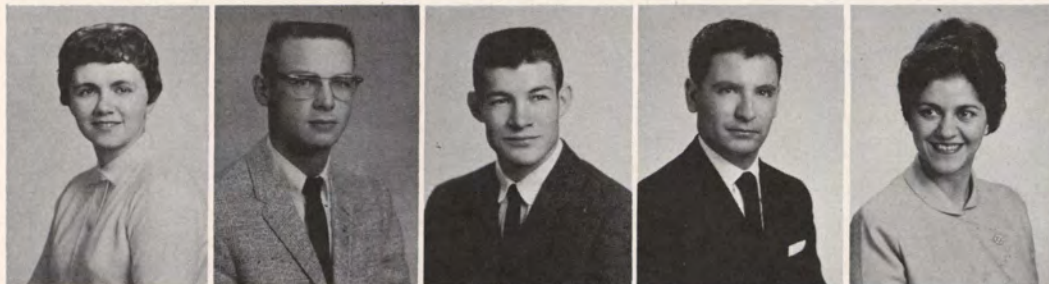

Leo Ogden  
*Sioux City, Iowa*  
 Howard Palmer  
*Sioux City, Iowa*  
 Earl Parsons  
*Spirit Lake, Iowa*  
 Nobert Patterson  
*Essex, Iowa*  
 Richard Petersen  
*Estherville, Iowa*



Donna Peterson  
*Fort Dodge, Iowa*  
 LaDon Popkes  
*Ellsworth, Minnesota*  
 George Powell  
*South Sioux City, Nebraska*  
 Marcia Prout  
*Sioux City, Iowa*  
 Sandra Remmers  
*Melvin, Iowa*



Connie Rhoades  
*Ventura, California*  
 Roy Ridge  
*Rockwell City, Iowa*  
 Merrill Ristan  
*Sioux City, Iowa*  
 Allen Rittgers  
*Rolfe, Iowa*  
 Joan Rymell  
*Sioux City, Iowa*



Duane Schlichting  
*Cushing, Iowa*  
 Allan Seymour  
*Ocheyedan, Iowa*  
 Sandra Shattuck  
*Sioux City, Iowa*  
 Jay Short  
*Syracuse, New York*  
 Louise Simmon  
*Sioux City, Iowa*



Richard Slater  
*Ottumwa, Iowa*  
 Marilyn Sommers  
*Odebolt, Iowa*  
 Lynn Sorum  
*Sioux City, Iowa*  
 James Stock  
*Lake View, Iowa*  
 Betty Stubblefield  
*Whiting, Iowa*



Bonnie Stubblefield  
*Whiting, Iowa*  
 Marian Sykora  
*Sioux City, Iowa*  
 Donald C. Taylor  
*Odebolt, Iowa*  
 Nancy Taylor  
*Sioux City, Iowa*  
 Terry Thogersen  
*Moorhead, Iowa*





Lowell Thomsen  
*Holstein, Iowa*  
 Theodore Tiemens  
*Archer, Iowa*  
 Barbara Tuttle  
*Sioux City, Iowa*  
 Paul Vander Weil  
*Sioux City, Iowa*  
 William Ver Heul  
*Sioux City, Iowa*



Gerald VonEhwegen  
*Terril, Iowa*  
 Leland Warne  
*Sioux City, Iowa*  
 Richard Watt  
*Sioux City, Iowa*  
 Gordon Weber  
*Correctionville, Iowa*  
 Nadine West  
*Ida Grove, Iowa*



Ruth Ann Westman  
*Sioux City, Iowa*  
 Gary Wilcox  
*Correctionville, Iowa*  
 Ila Willhoite  
*Wall Lake, Iowa*  
 Charlene Wilmarth  
*Harris, Iowa*  
 Lowell Wilson  
*Cherokee, Iowa*



Mike Wilson  
*Buffalo Center, Iowa*  
 Gordon Witt  
*Sioux City, Iowa*  
 Kathryn Young  
*Parma, Ohio*  
 Winola Zwald  
*Garner, Iowa*





# Juniors



*Jim Parden president, Mary Lynn Mossengren vice-president, Diane Bushyager secretary, Dick Anderson treasurer.*

Richard Anderson  
Webb, Iowa  
Donald Antonette  
Sioux City, Iowa  
Howard Armstrong  
Ponca, Nebraska  
Claudia Artz  
Kingsley, Iowa  
Paul Artz  
Kingsley, Iowa



Elaine Arvesen  
Hornick, Iowa  
Albert Bartels  
Danbury, Iowa  
Shirley Baumunk  
Emmetsburg, Iowa  
Frank Beall  
Correctionville, Iowa  
Robert Bell  
Britt, Iowa



Karen Bohn  
Spirit Lake, Iowa  
Paul Boone  
Woodbine, Iowa  
John Braun  
Sioux City, Iowa  
James Brehm  
Sioux City, Iowa  
Sam Brown  
Sioux City, Iowa





Don Bulgrin  
*Milwaukee, Wisconsin*  
 Alfred Bullock  
*Sioux City, Iowa*  
 David Burgeson  
*Sioux City, Iowa*  
 Diane Bushyager  
*Sioux City, Iowa*  
 Allen Call  
*Ida Grove, Iowa*



William Castle  
*Sioux City, Iowa*  
 Nancy Christenson  
*Linn Grove, Iowa*  
 Frank Ciastko  
*Cedar Rapids, Iowa*  
 Wendell Conover  
*Holstein, Iowa*  
 Kent Creswell  
*Reinbeck, Iowa*



Dwayne Curl  
*Sioux City, Iowa*  
 Nancy Cuthrell  
*Modale, Iowa*  
 Gene Dietschy  
*Sioux City, Iowa*  
 Claire Dirks  
*Sioux City, Iowa*  
 Valois Dodge  
*Milford, Iowa*



Nancy Drommer  
*Pomeroy, Iowa*  
 Gary Easton  
*Spencer, Iowa*  
 William Edwards  
*Primghar, Iowa*  
 Fred Erbes  
*Sioux City, Iowa*  
 Carlos Escala  
*Panama*



Robert Garretson  
*Peoria, Illinois*  
 Ted Garten  
*Ponca City, Oklahoma*  
 James Giasafakis  
*Sioux City, Iowa*  
 Thomas Gilbert  
*Rock Rapids, Iowa*  
 Charles Glass  
*Sac City, Iowa*



Sonja Goetsch  
*LuVerne, Iowa*  
 John Gordon  
*Lake City, Iowa*  
 Marysol Guardia  
*Port-au-Prince, Haiti*  
 Judith Haas  
*Rock Valley, Iowa*  
 Kent Hansen  
*Sioux City, Iowa*



Raymond Hansen  
*Sioux City, Iowa*  
 Wendell Hanson  
*Soldier, Iowa*  
 Charles Harstad  
*Sioux City, Iowa*  
 Richard Heater  
*Rippey, Iowa*  
 Marilyn Higgins  
*Gilmore City, Iowa*



Max Hill  
*Ayrshire, Iowa*  
 Becky Hope  
*Humboldt, Iowa*  
 James Hull  
*Dunlap, Iowa*  
 Reginald Hutchinson  
*Gilmore City, Iowa*  
 Lee Jarvis  
*Sioux City, Iowa*



✓ Dennis Jensen  
*Schleswig, Iowa*  
 Blayne Johnson  
*Ocheyedan, Iowa*  
 Larry Johnson  
*Sioux City, Iowa*  
 Robert W. Johnson  
*Sioux City, Iowa*  
 Rosemary Jones  
*Storm Lake, Iowa*



Jerald Kantrovich  
*Sioux City, Iowa*  
 Thomas Kellogg  
*Park Ridge, Illinois*  
 Gordon Kokenge  
*Alton, Iowa*  
 Kathy Lane  
*Humboldt, Iowa*  
 Arlene Lenz  
*Alta, Iowa*



Barbara LeVere  
*West Des Moines, Iowa*  
 Jean Long  
*Fort Dodge, Iowa*  
 Barbara McCutcheon  
*Eagle Grove, Iowa*  
 James McDonald  
*Sibley, Iowa*  
 Lorraine McManis  
*Sioux City, Iowa*



Judy Marsh  
*Sioux City, Iowa*  
 Lanny Maycock  
*Sioux City, Iowa*  
 Robert Middleton  
*Modale, Iowa*  
 Sue Mikel  
*Woodstock, Iowa*  
 David Mishler  
*Eagle Grove, Iowa*





Mary Lynn Mossengren  
Webb, Iowa  
Joyce Myrick  
Harris, Iowa  
Roger Neumann  
Spencer, Iowa  
Margaret Noonan  
Sioux City, Iowa  
Sue Oleson  
Stratford, Iowa



Phyllis Orluske  
Lakefield, Minnesota  
Guenther Ostendorf  
Sehestedt, Germany  
James Parden  
Sioux City, Iowa  
Joel Patrick  
Mapleton, Iowa  
Carol Patton  
Rock Rapids, Iowa



Janet Paulsen  
Guthrie Center, Iowa  
Kay Pech  
Waverly, Iowa  
Darla Peterson  
Sioux City, Iowa  
John Peterson  
Heron Lake, Minnesota  
Donna Pettitt  
Riceville, Iowa



Steven Pohlman  
Sibley, Iowa  
Luanne Gregalunas Pruehs  
Sioux City, Iowa  
Richard Rahn  
Sioux City, Iowa  
Katherine Rasmussen  
Manilla, Iowa  
Emerson Reaman  
Yetter, Iowa



Roger Reinking  
Kingsley, Iowa  
Donald Reynders  
Sioux City, Iowa  
Ronald Rieckmann  
Kingsley, Iowa  
Simon Rojas  
Venezuela, South America  
Gerald Schimmelpennig  
Estherville, Iowa



Richard Schmidt  
Holstein, Iowa  
Vivian Seagren  
Curlew, Iowa  
James Smith  
Sioux City, Iowa  
Jules Smith  
Sioux City, Iowa  
Maroldine Smith  
Sioux City, Iowa



Larry Sorensen  
Milford, Iowa  
Diane Spiegel  
Sibley, Iowa  
James Stachour  
Sibley, Iowa  
Gary Stansbury  
Sioux City, Iowa  
Richard Steimke  
Larrabee, Iowa

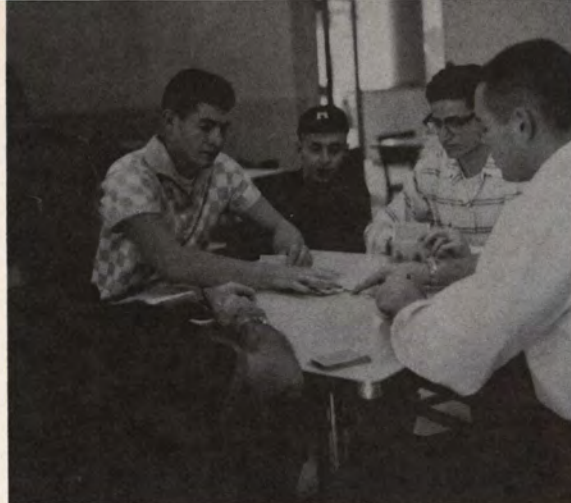

James Stodden  
*Lake View, Iowa*  
 Shardell Sulsberger  
*Hornick, Iowa*  
 Paul Te Stroete  
*Hospers, Iowa*  
 Larry Thompson  
*Hampton, Iowa*  
 Rita Thompson  
*Logan, Iowa*



Peter Thorngren  
*Palembang, Sumatra, Indonesia*  
 Dennis Thurmer  
*Jackson, Minnesota*  
 John Tollakson  
*Sioux Rapids, Iowa*  
 Nereyda Torres  
*Republic of Panama*  
 Ronald Treiber  
*Hawarden, Iowa*



Judith Uhlir  
*Sioux City, Iowa*  
 Gary Valeika  
*Sioux City, Iowa*  
 James Valen  
*Estherville, Iowa*  
 Marlene Vander Weil  
*Sioux City, Iowa*  
 Neil Wainwright  
*Sioux City, Iowa*



Gary Wardlow  
*Sioux City, Iowa*  
 Jack Warner  
*Missouri Valley, Iowa*  
 Mildred Wharton  
*Byron, Minnesota*  
 Leonard Wilcox  
*Correctionville, Iowa*  
 Fred Willman  
*Rodney, Iowa*



Jean Wilson  
*Lawton, Iowa*  
 Nathan Wilson  
*Rapid City, South Dakota*  
 Richard Wilson  
*Ute, Iowa*  
 Tom Wilson  
*Buffalo Center, Iowa*  
 Kenneth Wolfswinkel  
*Sibley, Iowa*





Dave Peters president, Ken Schwendemann vice-president,  
Sandra Conner secretary, Sharon Reinke treasurer.

# Sophomores



Charles Abel  
Rock Rapids  
Mark Adams  
Sioux City, Iowa  
Dwight Ames  
Meriden, Iowa  
Bonita Anderson  
Pocahontas, Iowa  
Ronald Arndt  
Lake View, Iowa

Marian Arp  
Inwood, Iowa  
Lynda Artz  
Kingsley, Iowa  
Bert Aunan  
Sioux City, Iowa  
Douglas Ball  
Jackson, Minnesota  
Margaret Barto  
Sioux City, Iowa

Wanda Bates  
Milford, Iowa  
Nancy Bayne  
Sioux City, Iowa  
Jerry Bean  
Perry, Iowa  
William Beckman  
Sioux City, Iowa  
Karen Beers  
Correctionville, Iowa

Calvin Benz  
*Melvin, Iowa*  
 Christina Biesemeyer  
*Dysart, Iowa*  
 Jerry Birdsall  
*Everly, Iowa*  
 John Boggie  
*DeWitt, Iowa*  
 David Bones  
*Early, Iowa*

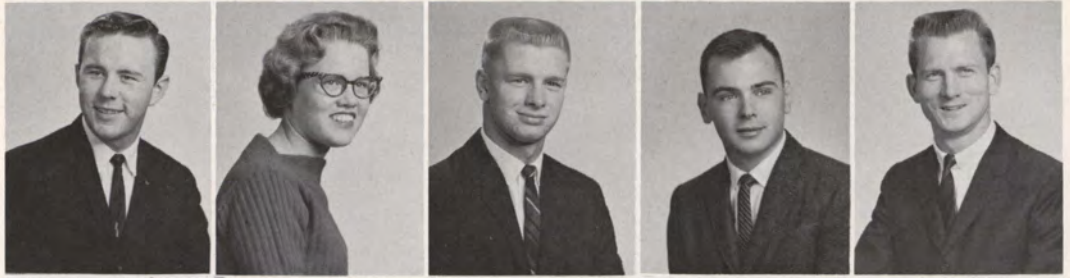

Cleo Brent  
*Pocahontas, Iowa*  
 Robert Brink  
*Sioux City, Iowa*  
 Carolyn Brooks  
*Eagle Grove, Iowa*  
 Douglas Brown  
*Garner, Iowa*  
 Ronald Brugman  
*Sioux Rapids, Iowa*



Larry Bundt  
*Glidden, Iowa*  
 Alene Burgeson  
*Peterson, Iowa*  
 William Burow  
*Danville, Illinois*  
 John Bushnell  
*Sioux City, Iowa*  
 Suzanne Caughey  
*Grinnell, Iowa*

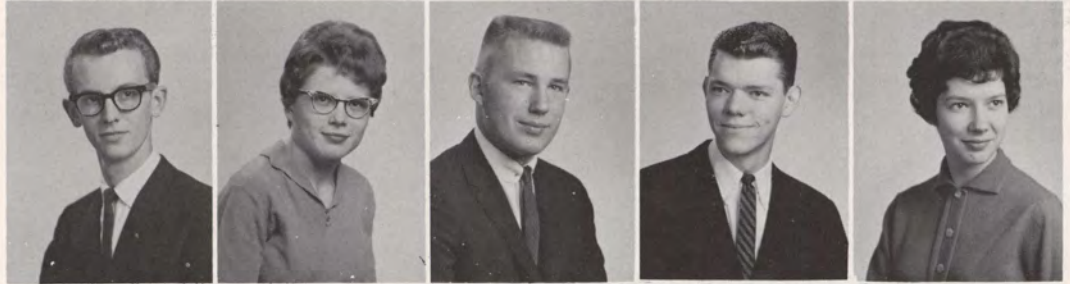

Sandra Christman  
*Smithland, Iowa*  
 Ruth Chute  
*Moville, Iowa*  
 Thomas Collier  
*Sioux City, Iowa*  
 Sally Comfort  
*Blencoe, Iowa*  
 Sandra Conner  
*Sioux City, Iowa*



Mayme Cowherd  
*Iroquois, South Dakota*  
 Faith Crippen  
*West Des Moines, Iowa*  
 David Curry  
*Ponca, Nebraska*  
 Ronald Dawson  
*Sioux City, Iowa*  
 Phyllis Dean  
*Humboldt, Iowa*



Edward Domke  
*Sioux City, Iowa*  
 Norma Donnell  
*Hinton, Iowa*  
 Barbara Dunham  
*Dunlap, Iowa*  
 Jay Dunn  
*Harlan, Iowa*  
 Laurin Eichhorn  
*Sioux City, Iowa*



Dennis Elliot  
*Craig, Iowa*  
 Sharon Erickson  
*Sioux City, Iowa*  
 Joseph Faltemier  
*Sioux City, Iowa*  
 James Fogt  
*Reinbeck, Iowa*  
 Lorna Forbes  
*Sioux City, Iowa*





Beverly Frazier  
Sioux City, Iowa  
Robert Frey  
West Union, Iowa  
Dean Fullerton  
Correctionville, Iowa  
James Furness  
Dixon, Nebraska  
Don Fymbo  
Sioux City, Iowa



Clifford Garvey  
Sioux City, Iowa  
Joyce Giehm  
Sioux City, Iowa  
Virginia Gimer  
Renwick, Iowa  
Phillip Gjerstad  
Livermore, Iowa  
Graham Gould  
Harlan, Iowa



Robert Gourley  
Sioux Falls, South Dakota  
Margaret Guenther  
Britt, Iowa  
Thomas Gwinn  
Sioux City, Iowa  
Carolyn Halstrom  
Meriden, Iowa  
Larry Harris  
Kingsley, Iowa



Gary Harward  
Sioux City, Iowa  
Carolyn Haug  
Maywood, Illinois  
Jeanne Haugen  
Sioux City, Iowa  
David Hausmann  
Spirit Lake, Iowa  
Ronald Heitritter  
Boyd, Iowa

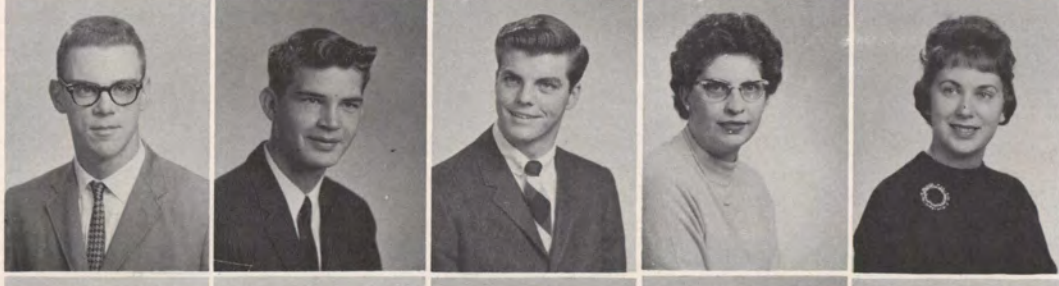

Allan Henn  
Terril, Iowa  
Donald Hill  
Early, Iowa  
Duane Hinshaw  
Spencer, Iowa  
Goldie Hoogeterp  
Orange, Iowa  
Marcia Houchins  
Sioux City, Iowa

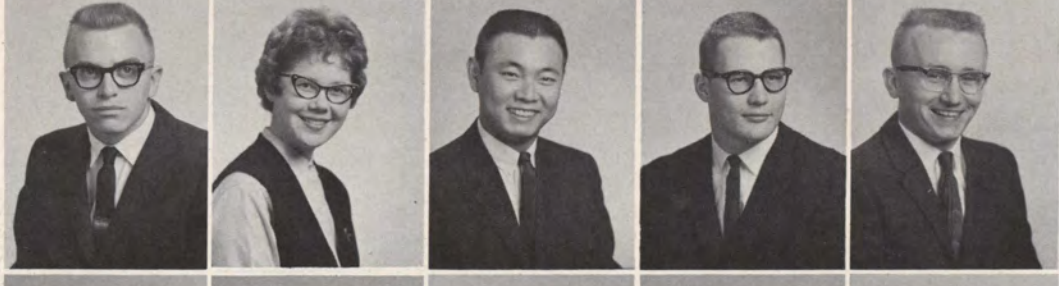

Robert Huisenga  
Lake View, Iowa  
Diane Huntsinger  
Estherville, Iowa  
Ted I  
Taipei, Taiwan  
James V. Jacobson  
Norfolk, Nebraska  
Larry Jansen  
Sioux City, Iowa



Merry Jansen  
Sioux City, Iowa  
Joyce Jensen  
Meriden, Iowa  
Lee Jensen  
Homer, Nebraska  
Betty Johnson  
Farnhamville, Iowa  
Robert C. Johnson  
Sioux City, Iowa



Gary E. Johnson  
*Sioux City, Iowa*  
 Roxana Johnson  
*Remsen, Iowa*  
 John Johnston  
*Turin, Iowa*  
 Judith Jones  
*Moorhead, Iowa*  
 Carolee Joransen  
*Windom, Minnesota*



James Jurgens  
*Hartley, Iowa*  
 Nickolas Kaperonis  
*Sioux City, Iowa*  
 Darrell Kaufman  
*Manson, Iowa*  
 Richard Kettler  
*Sioux City, Iowa*  
 John Kilstrom  
*Sioux City, Iowa*



Merlyn Kimbell  
*Allen, Nebraska*  
 Wesley Kirkholm  
*Ida Grove, Iowa*  
 Arlys Klaassen  
*Boyd, Iowa*  
 Joan Knox  
*Sioux City, Iowa*  
 Herbert Koerselman  
*George, Iowa*



Michael Kreekos  
*Sioux City, Iowa*  
 Robert Kuiper  
*Sibley, Iowa*  
 Bill Kurth  
*Glidden, Iowa*  
 Larry Lage  
*Gladbrook, Iowa*  
 Barbara Larson  
*Sioux City, Iowa*



Judy Lee  
*Waterloo, Iowa*  
 John Lemkuil  
*Hosers, Iowa*  
 Ann Lenz  
*Rolfe, Iowa*  
 Judy Livengood  
*Sioux City, Iowa*  
 Janice Lownes  
*Charter Oak, Iowa*



Kay Luckett  
*Sioux City, Iowa*  
 Barbara Lund  
*Peru, Iowa*  
 Harold Lundberg  
*Spirit Lake, Iowa*  
 Charles Lundquist  
*Aurelia, Iowa*  
 Thomas McCann  
*Sioux City, Iowa*



Gary McConnell  
*Nemaha, Iowa*  
 Charles McElwain  
*Charter Oak, Iowa*  
 Gerald McGlothlen  
*Sioux City, Iowa*  
 DeAnne Madsen  
*Cleveland Heights, Ohio*  
 Ronald Madsen  
*Sioux City, Iowa*





Glenn Major  
*Rock Rapids, Iowa*  
 Robert Martin  
*Sioux City, Iowa*  
 Charles Mason  
*Sioux City, Iowa*  
 Larry Masters  
*Graettinger, Iowa*  
 Geraldine Mead  
*Windom, Minnesota*



Robert Mentor  
*Sioux City, Iowa*  
 Sara Meyer  
*Sioux City, Iowa*  
 Walter Miller  
*Reinbeck, Iowa*  
 Philip Nielson  
*Cleghorn, Iowa*  
 Patricia Niven  
*Sioux City, Iowa*



Richard Null  
*Early, Iowa*  
 Paul Nye  
*Sioux City, Iowa*  
 David Otto  
*Mapleton, Iowa*  
 Ernest Page  
*Kingsley, Iowa*  
 Daryl Pals  
*Sumner, Iowa*



Robert Pascal  
*Pocahontas, Iowa*  
 Pamela Patrick  
*Mapleton, Iowa*  
 Lois Peter  
*Danbury, Iowa*  
 David Peters  
*Sibley, Iowa*  
 Robert Peters  
*Sioux City, Iowa*



Robert Petersen  
*Royal, Iowa*  
 Gary Peterson  
*Spirit Lake, Iowa*  
 Lila Phillips  
*Carson, Iowa*  
 Ann Pickering  
*Greenville, Iowa*  
 Bradley Pietens  
*Hospers, Iowa*



Judy Plagman  
*Paullina, Iowa*  
 Jerry Pratt  
*Sioux City, Iowa*  
 Leonard Puhmann  
*Paullina, Iowa*  
 Eugene Ranard  
*Sioux City, Iowa*  
 Peter Redington  
*Spirit Lake, Iowa*



Sharon Reinke  
*Ashton, Iowa*  
 Charmyne Riddle  
*Anthon, Iowa*  
 Lee Riemersma  
*Hospers, Iowa*  
 Larry Robinson  
*Cherokee, Iowa*  
 Marcella Robrock  
*New Hampton, Iowa*

Carol Rockwood  
*Sioux City, Iowa*  
 Lawrence Roepke  
*Moville, Iowa*  
 Gloria Rogalla  
*Belmond, Iowa*  
 Kathryn Rounds  
*Onawa, Iowa*  
 Marie Rowlands  
*Appleton, Iowa*



Donald Saathoff  
*Alpha, Minnesota*  
 Theola Sadler  
*Correctionville, Iowa*  
 Charlotte Schumacher  
*Coon Rapids, Iowa*  
 Kenneth Schwendemann  
*Livermore, Iowa*  
 Rodney Searls  
*Sioux City, Iowa*



Thomas Selwold  
*Schaller, Iowa*  
 Russell Shaw  
*Spencer, Iowa*  
 Evelyn Smith  
*Jackson, Minnesota*  
 Jerry Smith  
*Correctionville, Iowa*  
 DeAnna Snave  
*Sioux City, Iowa*



Roberta Snow  
*Laurens, Iowa*  
 Sarajane Sokol  
*Sibley, Iowa*  
 Jane Spaulding  
*St. Paul, Minnesota*  
 Edward Stern  
*Elizabeth, New Jersey*  
 Mahlon Stief  
*Aurelia, Iowa*



Madelene Stolberg  
*Sioux City, Iowa*  
 Lois Story  
*Odebolt, Iowa*  
 Gary Streit  
*Rolfe, Iowa*  
 Linda Swanson  
*LuVerne, Iowa*  
 Amy Takata  
*Wailuku, Hawaii*



Don. W. Taylor  
*Sanborn, Iowa*  
 Marjorie Taylor  
*Sioux City, Iowa*  
 Charles Thomas  
*Marathon, Iowa*  
 William Thomas  
*Sioux City, Iowa*  
 Joseph Thompson  
*Jefferson, Iowa*



Barbara Thorpe  
*Sioux City, Iowa*  
 Lois Thorson  
*Williams, Iowa*  
 Leafa Torkleson  
*Sioux City, Iowa*  
 Paul Turnquist  
*Alta, Iowa*  
 Donald Urban  
*LeMars, Iowa*



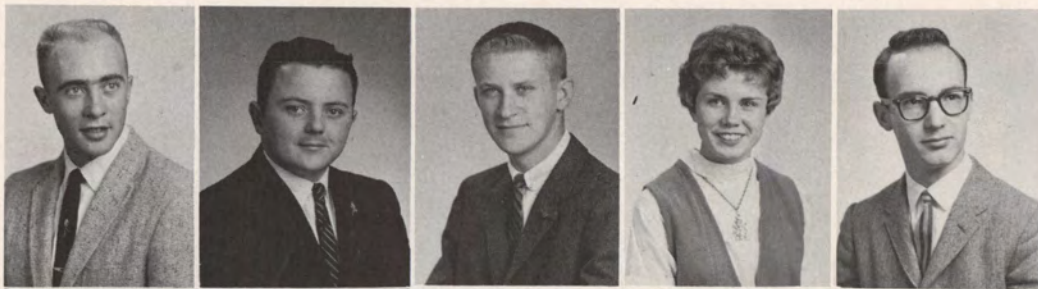

Allen Van Houten  
*Alvord, Iowa*  
 Gene Van Nest  
*Sheffield, Iowa*  
 Stanley Van Vliet  
*Sioux City, Iowa*  
 Joyce Van Wyngarden  
*Norwalk, Iowa*  
 Gerald Vaughan  
*Denver, Colorado*



Ouida Vestal  
*Sioux City, Iowa*  
 Diane Vine  
*Cleghorn, Iowa*  
 Virginia Wadsley  
*Early, Iowa*  
 Iris Walter  
*Lohrville, Iowa*  
 Pamela Weisbrod  
*Fenton, Iowa*



Jack Weisensee  
*Sioux City, Iowa*  
 Don West  
*Ida Grove, Iowa*  
 Marjorie White  
*North Sioux City, South Dakota*  
 Lawrence Wiese  
*Schléswig, Iowa*  
 Richard Wilderman  
*West Bend, Iowa*



Fred Wockenfuss  
*Chicago, Illinois*  
 Richard Worthan  
*Storm Lake, Iowa*

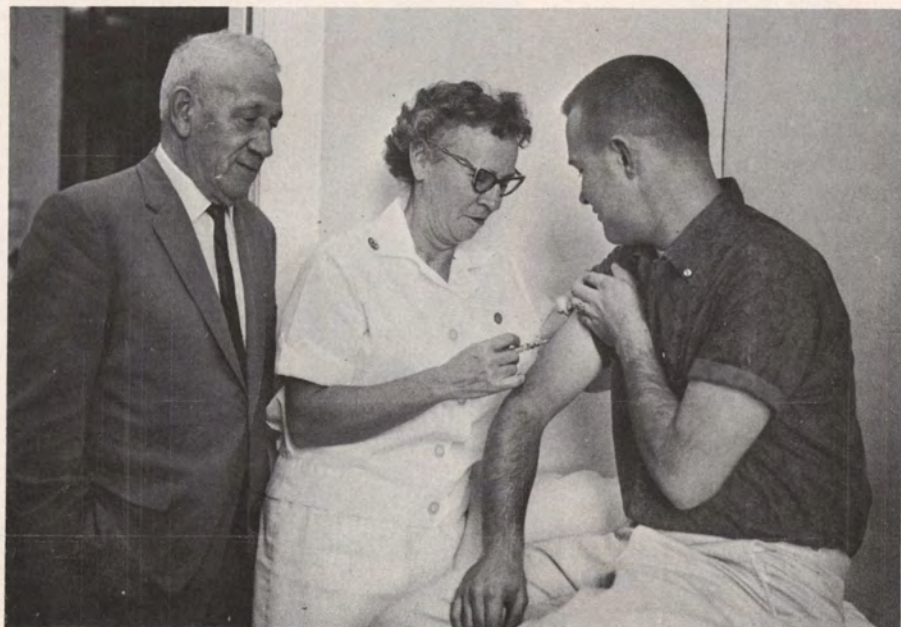



# Freshmen

*Jim Jacobson, president; Brad Stoneking, vice-president; Alan Stone, secretary; Sandra Reetz, treasurer.*

Fordyce Anderson  
*Sioux Falls, South Dakota*  
 James Anderson  
*Hinton, Iowa*  
 Kenneth Anderson  
*Webster City, Iowa*  
 Roberta Anderson  
*Sioux City, Iowa*  
 Orrin Armiger  
*Holstein, Iowa*



Dona Arnold  
*Sioux City, Iowa*  
 Karen Attrill  
*Merrill, Iowa*  
 Patricia Ayres  
*Spencer, Iowa*  
 Michael Bagan  
*Sioux City, Iowa*  
 Barbara Baichtal  
*Worthington, Minnesota*



Carole Baldes  
*Remsen, Iowa*  
 Barbara Barker  
*Benton, Iowa*  
 Roberta Barr  
*Sioux City, Iowa*  
 James Bartik  
*Britt, Iowa*  
 Vincent Bartle  
*Sioux City, Iowa*



Ronald Beanblossom  
*Manson, Iowa*  
 Carol Beatty  
*Worthington, Minnesota*  
 Earl Beatty  
*Sioux City, Iowa*  
 Jerry Beck  
*Spencer, Iowa*  
 Paul Benson  
*Hawarden, Iowa*





David Bishop  
Archer, Iowa  
Tamra Black  
Rossie, Iowa  
Barbara Blake  
Sioux City, Iowa  
Joyce Blanchard  
Humboldt, Iowa  
Marcia Blenkarn  
Helena, Montana



Vara Bones  
Early, Iowa  
Gloria Bookhart  
Sioux City, Iowa  
Judy Booth  
Sioux Falls, South Dakota  
Philip Bowman  
Chicago, Illinois  
Bill Brandt  
Galva, Iowa



Marilyn Bundt  
Glidden, Iowa  
Marie Burdette  
Gillett Grove, Iowa  
Carol Bushnell  
Sioux City, Iowa  
Vernon Campbell  
Mapleton, Iowa  
Ann Carlson  
Sioux City, Iowa



Susan Carlson  
St. James, Minnesota  
Wei Ping Chang  
Kowloon, Hongkong  
Jon Cleghorn  
Spencer, Iowa  
Margaret Clements  
New Hampton, Iowa  
Allen Cohen  
Sioux City, Iowa



Richard Cone  
Laurens, Iowa  
Lawrence Coy  
Cleveland, Ohio  
John Craun  
Sheldon, Iowa  
Colleen Crow  
Sioux City, Iowa  
Jerry Crow  
Akron, Iowa



Arthur Dalager  
Austin, Minnesota  
Judith Daniels  
Colton, South Dakota  
Mary Daniels  
Council Bluffs, Iowa  
Stuart Davenport  
Humboldt, Iowa  
Marcia Davis  
Sioux City, Iowa



Sue Davis  
Sioux City, Iowa  
Steve Dee  
Marshalltown, Iowa  
Charles Dickens  
Sioux City, Iowa  
Roger Dimsdale  
Sioux City, Iowa  
John Dirks  
Sioux City, Iowa

Judi Dobrofsky  
*Sioux City, Iowa*  
 Coriene Dolphin  
*Sioux City, Iowa*  
 Nancy Downs  
*Earlville, Iowa*  
 Francis Doyle  
*West Bend, Iowa*  
 Loretta Dugan  
*Storm Lake, Iowa*



Jon Easton  
*Spencer, Iowa*  
 Judith Easton  
*Spencer, Iowa*  
 Lynne Erie  
*Manson, Iowa*  
 Karen Falk  
*Sioux City, Iowa*  
 Richard Faris  
*Dayton, Iowa*



Gary Ferguson  
*Arnolds Park, Iowa*  
 Gary Fick  
*Sioux City, Iowa*  
 Dale Forsmoe  
*Sioux City, Iowa*  
 Charles Franz  
*Carroll, Iowa*  
 Phyllis Frey  
*West Union, Iowa*



Beverly Fuhrman  
*Aurelia, Iowa*  
 Larry Gerjets  
*Sioux City, Iowa*  
 Charles Gilbert  
*Sioux City, Iowa*  
 Larry Girardin  
*Schaller, Iowa*  
 Douglas Glasnapp  
*Ringsted, Iowa*



Clarence Gould  
*Sioux City, Iowa*  
 Patricia Granger  
*Edina, Minnesota*  
 Garlan Greenough  
*Sioux City, Iowa*  
 Kathy Grosvenor  
*Pocahontas, Iowa*  
 Karen Gustafson  
*Albert City, Iowa*



Richard Haar  
*Ruthven, Iowa*  
 Peggy Hamann  
*Danbury, Iowa*  
 Carolyn Hanna  
*Webster City, Iowa*  
 Beverly Harding  
*Oskaloosa, Iowa*  
 James Hardt  
*Swea City, Iowa*



Kevin Hargreaves  
*Sioux City, Iowa*  
 David Haster  
*Sioux City, Iowa*  
 Katharine Helmich  
*Sioux City, Iowa*  
 Sharon Henderson  
*Boone, Iowa*  
 Marilyn Hertel  
*Blue Earth, Minnesota*





Jackyln Hill  
*Sioux City, Iowa*  
 Carilyn Hinckley  
*Burt, Iowa*  
 Linne Hines  
*Nemaha, Iowa*  
 Neal Hink  
*Sioux City, Iowa*  
 William Hopp  
*Sioux City, Iowa*



Steven Howie  
*Manson, Iowa*  
 Jon Hovey  
*Ruthven, Iowa*  
 Ailene Huibregtse  
*Sanborn, Iowa*  
 Arlene Imray  
*Ireton, Iowa*  
 Sarah Imwiehe  
*Paullina, Iowa*

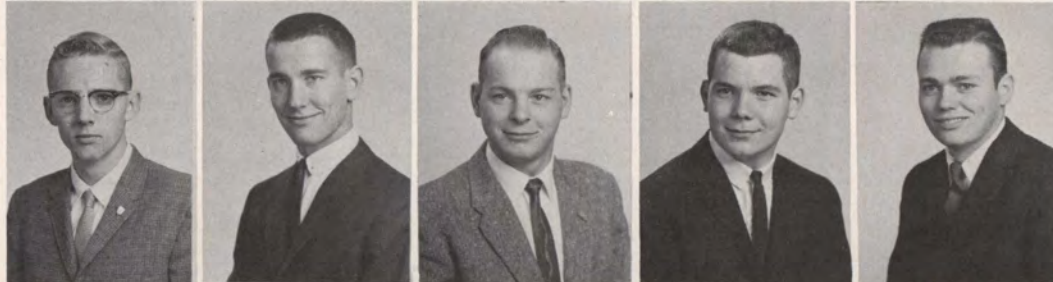

Robert Iverson  
*Cedar Rapids, Iowa*  
 James Jacobson  
*Sioux City, Iowa*  
 Frederick Jameson  
*Sioux City, Iowa*  
 Edmund Jamison  
*Sioux City, Iowa*  
 Roger Jerman  
*Anthon, Iowa*



Judy Johnson  
*Sioux City, Iowa*  
 Lynda Johnson  
*Odebolt, Iowa*  
 Sharron Johnson  
*Oskaloosa, Iowa*  
 Thomas Johnson  
*Riceville, Iowa*  
 Robert Josten  
*Coon Rapids, Iowa*



Steven Kammerer  
*Sioux City, Iowa*  
 Marilyn Kinyon  
*Everly, Iowa*  
 Howard Knox  
*Sioux City, Iowa*  
 Kay Kolbe  
*Nemaha, Iowa*  
 William Kuiper  
*Sibley, Iowa*



Richard Landis  
*Clarinda, Iowa*  
 Joel Lazingier  
*Sioux City, Iowa*  
 Richard Leonard  
*Des Moines, Iowa*  
 Leonard Leslie  
*Sioux City, Iowa*  
 Bruce Liljegren  
*Jefferson, Iowa*



Rachael Lindhart  
*Humboldt, Iowa*  
 Jane Little  
*Albert City, Iowa*  
 Wanda Lubert  
*Waterloo, Iowa*  
 Jeanne Lund  
*Austin, Minnesota*  
 Betty Lundquist  
*Sioux City, Iowa*



Connie McCoy  
*Sioux City, Iowa*  
 Richard McClatchey  
*Mapleton, Iowa*  
 Anne McCollister  
*Cherokee, Iowa*  
 Gary McDonnell  
*Sioux Falls, South Dakota*  
 Roger McKnight  
*Sioux City, Iowa*



Darlowe Madge  
*Sioux City, Iowa*  
 Stephen Maitha  
*Machakos, Kenya*  
 William Malefyt  
*Sioux City, Iowa*  
 Glen Marsh  
*Sioux City, Iowa*  
 David Menke  
*Calumet, Iowa*



Joan Meyer  
*Sioux City, Iowa*  
 Carol Mohr  
*Sioux City, Iowa*  
 David Mohr  
*Terril, Iowa*  
 Janice Monroe  
*Sioux City, Iowa*  
 Karen Mooney  
*Nemaha, Iowa*

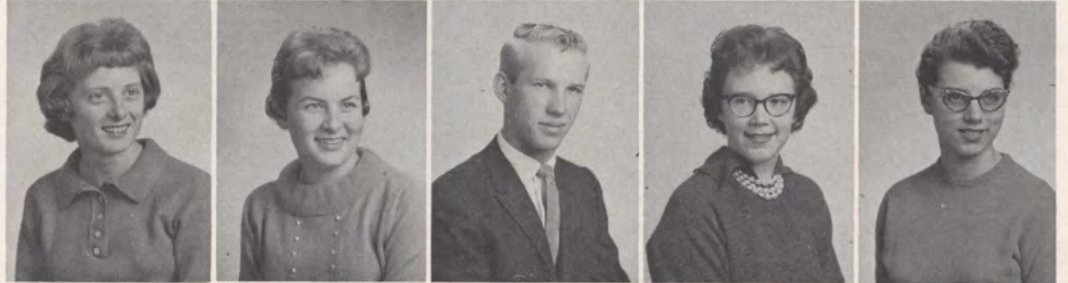

James Munro  
*Sioux City, Iowa*  
 Lynn Murphy  
*Sioux City, Iowa*  
 Donna Neely  
*Sioux City, Iowa*  
 LeRoy Nepple  
*Templeton, Iowa*  
 Craig Nichols  
*Sioux City, Iowa*



Patricia Nirk  
*Sheldon, Iowa*  
 Paul Oelrich  
*Hull, Iowa*  
 Richard Okonkwo  
*Jos, Nigeria*  
 James Olson  
*Sioux City, Iowa*  
 Nancy Pascal  
*Pocahontas, Iowa*



James Pearson  
*Laurens, Iowa*  
 Vona Peckenpaugh  
*Sioux City, Iowa*  
 James Pepper  
*Rawlins, Wyoming*  
 Judith Perry  
*Spencer, Iowa*  
 Larry Peter  
*Danbury, Iowa*



Gary Pfander  
*Hawarden, Iowa*  
 Jerry Pickering  
*Sioux City, Iowa*  
 Phyliss Rannells  
*Dunlap, Iowa*  
 Jan Rawson  
*Sioux City, Iowa*  
 Sandra Reetz  
*Sioux Falls, South Dakota*





Robert Reid  
*Sioux City, Iowa*  
 Mary Dell Reinders  
*Orange City, Iowa*  
 Ruth Reinking  
*Kingsley, Iowa*  
 Mike Reis  
*Woodbine, Iowa*  
 Elaine Richards  
*Correctionville, Iowa*

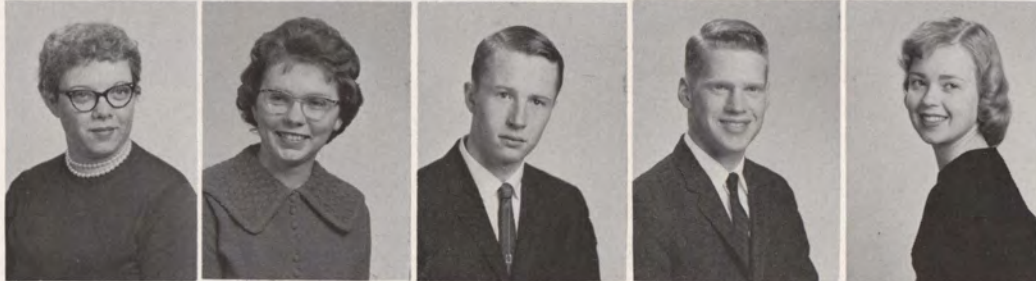

Irene Rodman  
*Lake View, Iowa*  
 Judy Rogula  
*Mount Pleasant, Iowa*  
 Edward Runner  
*Cedar Rapids, Iowa*  
 Paul Schalekamp  
*Cherokee, Iowa*  
 Marieda Scheidt  
*Sioux City, Iowa*



Nancy Schillerberg  
*Denison, Iowa*  
 Karen Schuett  
*Winnetoon, Nebraska*  
 Daniel Schuh  
*Anthon, Iowa*  
 Judy Schwartz  
*Sheldon, Iowa*  
 Joel Seglem  
*Kingsley, Iowa*



Glenda Shaffer  
*Rock Rapids, Iowa*  
 Tom Sheets  
*Tipton, Iowa*  
 Suzanne Siemon  
*Ocheyedan, Iowa*  
 Ann Simonsen  
*Quimby, Iowa*  
 Ana Maria Siu  
*Chitre, Panama*



Delano Skaff  
*Sioux City, Iowa*  
 Greg Smith  
*Sioux City, Iowa*  
 Kathern Smith  
*Sioux City, Iowa*  
 Muriel Smith  
*Gowrie, Iowa*  
 Carole Speck  
*Sioux City, Iowa*



Jon Springer  
*Sioux City, Iowa*  
 Annabelle Srock  
*Turin, Iowa*  
 Wayne Stansbury  
*Sioux City, Iowa*  
 Nancy Stephan  
*Waseca, Minnesota*  
 David Steven  
*Algona, Iowa*



Neta Stevenson  
*Sioux City, Iowa*  
 Alan Stone  
*Dakota City, Iowa*  
 Bradley Stoneking  
*Sioux Falls, South Dakota*  
 Robert Stowe  
*Thor, Iowa*  
 Charlene Strand  
*Primghar, Iowa*

Carl Strempe  
*Independence, Iowa*  
 Patricia Stuart  
*Inwood, Iowa*  
 Rose Stubblefield  
*Whiting, Iowa*  
 Carol Surber  
*Waterbury, Nebraska*  
 David Swan  
*Denver, Colorado*



Leola Swanger  
*Bronson, Iowa*  
 Ellene Swenson  
*Sioux City, Iowa*  
 Becky Tallman  
*Sioux City, Iowa*  
 George Taylor  
*Goldfield, Iowa*  
 Roberta Taylor  
*Sioux City, Iowa*



Donald Terasaki  
*Denver, Iowa*  
 Roger Thomsen  
*Harlan, Iowa*  
 Edward Tomlinson  
*Sioux City, Iowa*  
 Henry Tonner  
*Primghar, Iowa*  
 Marion Tsai  
*Taiwan, China*



Thomas Tucker  
*Akron, Iowa*  
 Bill Vail  
*Sioux City, Iowa*  
 James Van Abbema  
*Rock Valley, Iowa*  
 Ned Van Steenwyk  
*Sioux Center, Iowa*  
 Winnie Voss  
*Sheldon, Iowa*

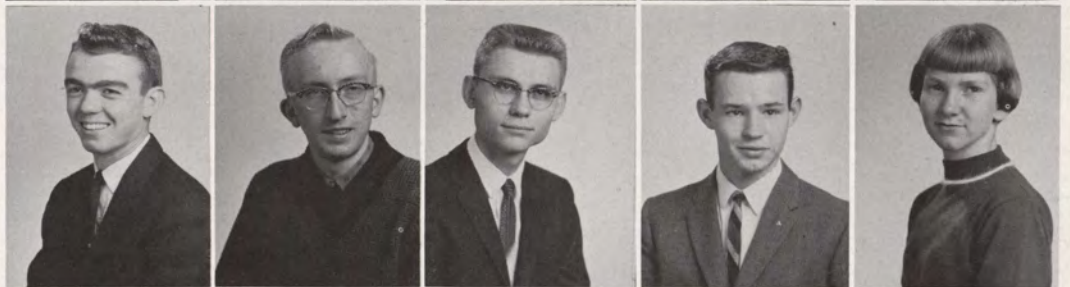

Janet Vrchota  
*Mason City, Iowa*  
 Gerald Walker  
*Iowa Falls, Iowa*  
 Jane Wallukait  
*Sioux City, Iowa*  
 Jonella Walton  
*Sioux Falls, South Dakota*  
 Charles Weber  
*LuVerne, Iowa*



Gary Wenham  
*Sioux City, Iowa*  
 Melvin Wheeler  
*Southbury, Connecticut*  
 Marcia Widman  
*Amelia, Nebraska*  
 Duane Wilcox  
*Correctionville, Iowa*  
 James Williams  
*Archer, Iowa*



Judith Wood  
*Sioux City, Iowa*  
 Dana Zimmerli  
*Jackson, Minnesota*  
 Richard Zweifel  
*Algona, Iowa*



# Activities



*This was our year, Homecoming to Walk-Out Day. The plays we saw, the queens we crowned, the people who talked to us make the story of Morningside.*



# Sioux Queen Attendants



Marcia Blenkarn



Janet Paulsen

Roberta Barr

Roberta Anderson



Judges: Don Stone  
Darrell Warner



Sioux Queen

Carol Patton

# Homecoming Queen Attendants



Jeanine Arnold

Nancy Lewis

Nancy Taylor

Marilyn Gauger





Homecoming Queen

Charma Harmelink

Queen of Hearts Attendants



Nancy Drommer



Elaine Arveson



Deedie Madsen

Marcia Houchins



Ruth Ann Westman





Queen of Hearts

Sharon Reinke



Carnival Princess

Marcella Robrock



Greek Queen

Mary Lynn Mossengren



Freshman Queen

Sandra Reetz



Fall, the beginning . . . .



*Fall, 1960 . . . New Student Days.*

*Beanies and Indian tribes . . . The freshmen saw their first football game.*



*New and old students gathered round for the all-school picnic.*

*Forms, questions, schedules, long lines . . . finally we were registered.*







*More picnics! MSM sponsored a Sunday get-together.*



*Big and little sisters picnicked in the gym.*

*Freshmen exercised their inventive abilities at the traditional Dean's Party.*





*New students met faculty and the student council at a New Student Reception.*



*Agora big sisters took their little sisters to tea.*



Receptions . . .



*The Varsity Varieties were well named. There was everything from slapstick to classical music.*

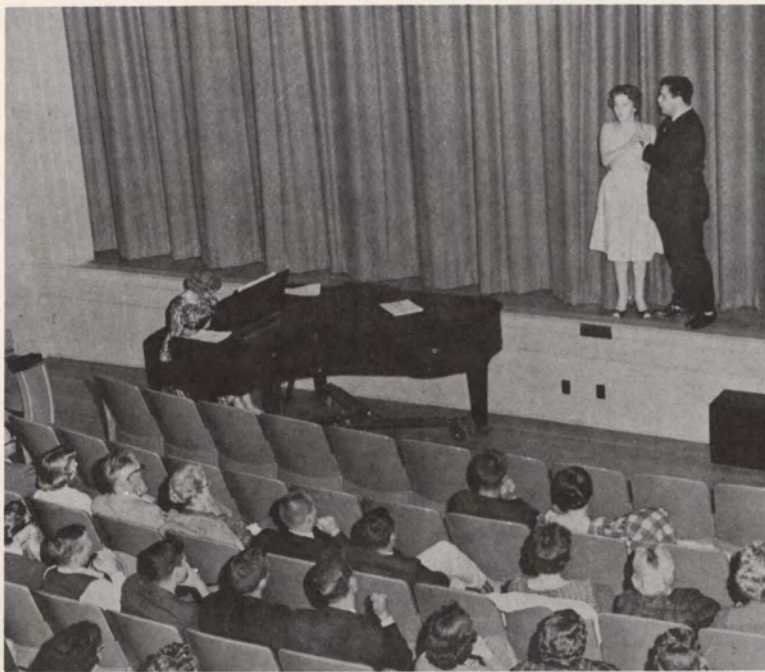

## and Talent Shows



*The freshmen displayed their talents at the Freshman Follies.*

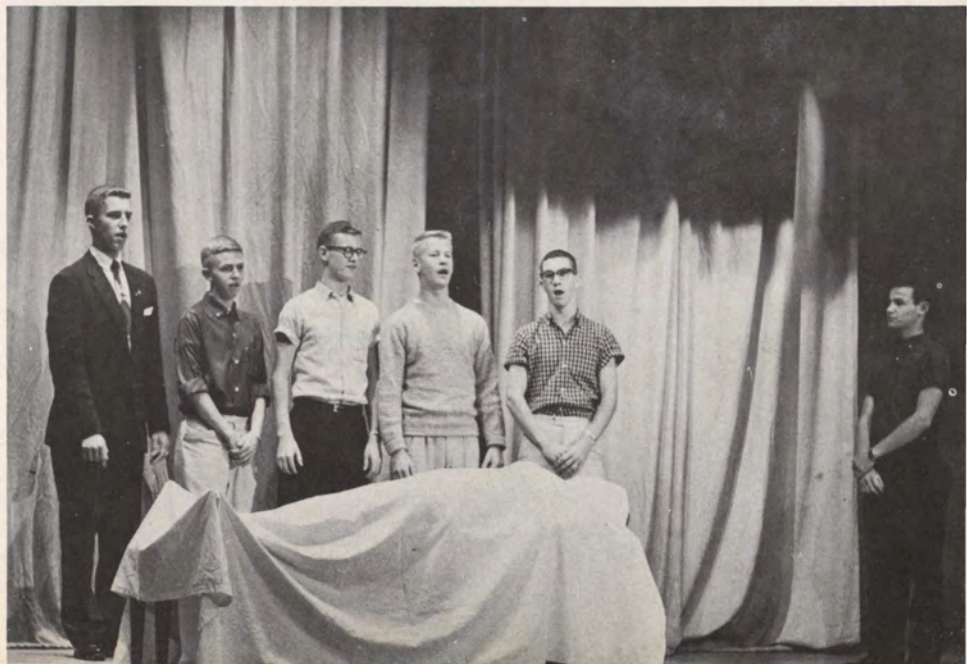



*We saw the candidates when they came to Sioux City.*

*Senator Eugene McCarthy of Minnesota attempted to demolish the Republicans with wit, and Representative Charles Hovey of Iowa used old-fashioned campaign politics against the Democrats. Students listened, argued.*



Political Emphasis Week



*We talked politics with our visiting Congressmen.*



*We voted. It was a landslide, 71% for Nixon. Kennedy partisans retreated . . . and waited for the last laugh.*





*Morningside was host to high school bands of the area.*

## Band Day



*Delta Zetas and Alpha Delta Pis gave parties in their suites.*



## Rushing

# Initiation



*Whether they went to the Friday convocations or not, most of the freshmen were caught sooner or later.*



*The Delta Sigs, like the Tekes and Sig Eps, held smokers to get acquainted with the freshmen.*





*A rousing bonfire and snake dance stirred enthusiasm for the Homecoming Game*

## Homecoming... Remember When?

*Dean Holmes crowned Sandy Reetz  
Freshman Queen.*



*Beanie-wearing came to a symbolic end in the bonfire.*

## Pep Rally

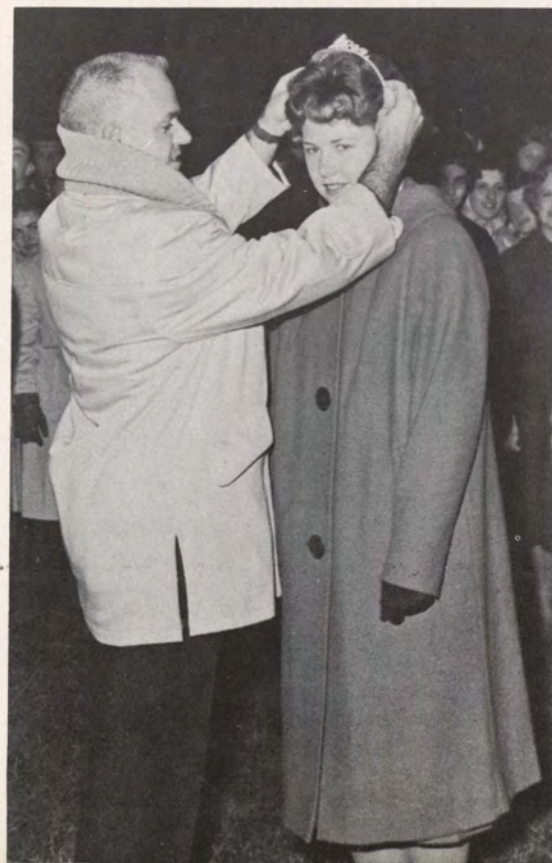





Queen Charma

## Homecoming Dance



Queen's court: Marilyn Gauger, escort Tom Selwold; Nancy Taylor, escort Dave Smith; Charma Harmelink, escort, Burke Walters; Nancy Lewis, escort Larry Domino; Jeanine Arnold, escort Bob Gunderson.





*First place: Independent Student Expression*

*Second place: Tau Kappa Epsilon*



*Third place: Dimmitt Hall*

## The Parade



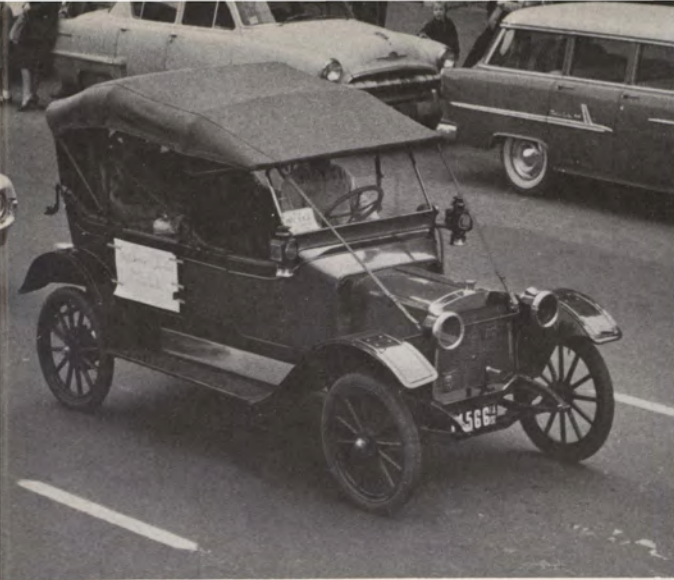

*Remember When?*



*"We'll Buffalo 'Em"—  
Sigma Phi Epsilon*



*Way, way back when  
with Circle K*





*Most of all we remember the football game, the hoarse voices, the jubilant back-slapping . . . and the day off from classes.*





*Dimmitt Hall residents donned costumes for a late-hour Halloween party.*

## Hallowe'en

## Sailors' Ball

*Delta Sigma Phi sponsored the second annual nautical flavored dance.*

*Roulette with live mice was part of the entertainment.*



# Faculty Reception



*The Palmers greeted the students.*



*Faculty wives served punch.*





Winter, Christmas glitter, midyear exams . . . .

*Agora girls gave a Christmas party for children from the Boys and Girls Home.*



## Christmas

### Christmas Formal

*The glittering lights of the Student Council Christmas Formal opened the Holiday season. Those who couldn't dance took tickets.*





# Women's Dorm Parties



*The seniors hung the greens and freshmen strung popcorn and cranberries at the decorating party.*

*The dorm held a formal buffet for all girls on campus.*





*We took our exams in a haze of lack of sleep.*

## Midyear

*Then it was the old registration process again.*

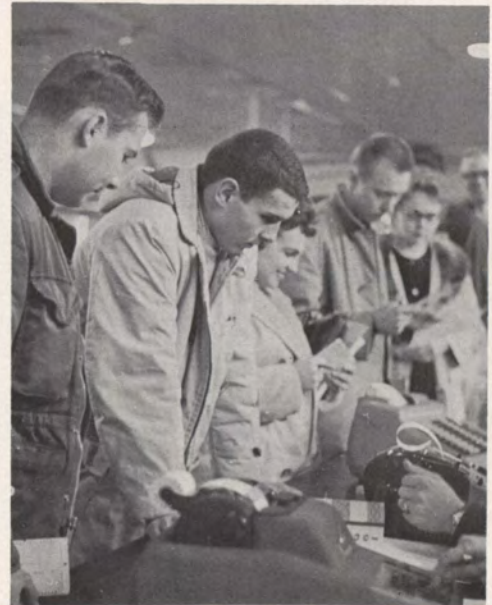



*Arthur Flemming, United States Cabinet member, spoke to the mid-year graduates.*

*Sharon Reinke received the crown.*



*We forgot the trials of registration at the Valentine dance.*

## Queen of Hearts Dance

## Jazz Concert

Various combinations of Phi Mu Alpha members, from a three piece combo to the full band, entertained with a jazz concert benefit for Dave Rohlf. Variety was the keynote, from cool vocalist Marilyn Sommers to red-hot Dixieland. Mu Phi even added a slightly beatnik combo. Band leader Roger Neumann's suggestion that the concert be repeated annually was met with enthusiastic applause.





*Mrs. Palmer spoke in place of the Woman of the Year, Mrs. David W. Stewart, prominent Sioux Cityan, who was unable to come to the dinner.*



*A skit carried out the theme of "Halls of Fame."*

## Agora Leadership Dinner



## Miss Dimmitt's Birthday Party

*The dorm honored Miss Dimmitt on her 94th birthday.*



Chairman of the Week  
*Dan Lundy*

Assistant Chairman  
*Marilyn Higgins*

Creative Expression  
*Virginia Bailey, chairman*  
*Mr. Fred W. Lee, adviser*

Discussion  
*Diane Huntsinger, chairman*  
*Mr. Harold Rundell, adviser*

Fellowship  
*Dave Otto, chairman*  
*Mr. Charles Obye, adviser*

Publicity  
*Peggy Crewdson, chairman*  
*Mr. Robert Phelps, adviser*

Speaker  
*Jim McDonald, chairman*  
*Mr. Miles Tommeraasen, adviser*

Worship  
*Steve Pohlman, chairman*  
*Dr. Joseph Uemura, adviser*

Chaplain  
*Dr. Allen Jackson*



## Religious Emphasis Week

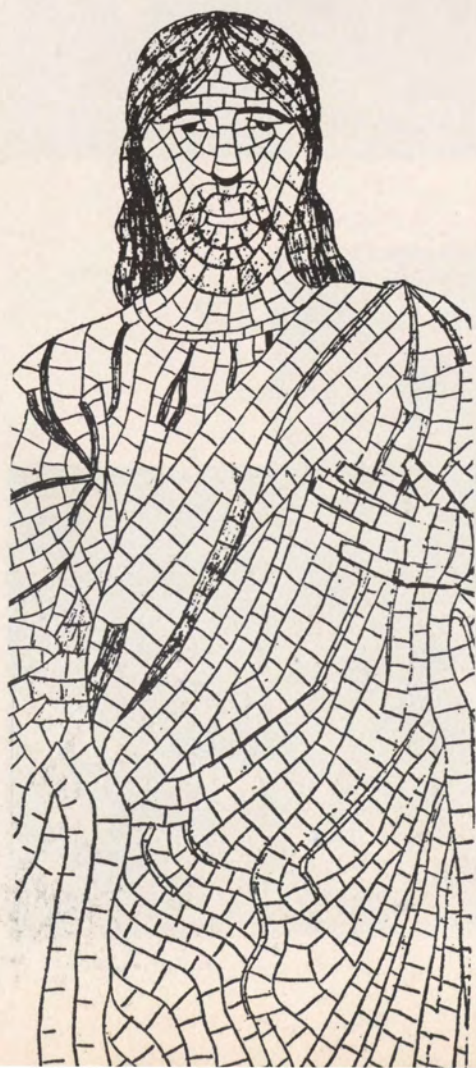

Key events of this week were chapels, the religious play "The Sign of Jonah," a faculty panel, and small discussion groups which sought the answer to the theme, "So What?" The central figure was Dr. Elton Trueblood, professor at Haverford College and author of many books. Student reaction was varied, but keenly interested.



## Women's Dorm Formal



*"Moonlight And Roses" made a suitable dreamy theme for the dorm's annual big affair.*



## SINFONIAN INN



## Sinfonian Inn

*Morningside's favorite band entertained with good music, cute "cigarette" girls.*





## Faculty-Student Ballgame

The student council sponsored a ballgame for campus chest. The teachers, with help from referee Greigg, won a smashing victory.



*Roger Neumann's combo played for the after-game dance.*

## MSM Square Dance







Spring, Elections, Walk-Out Day...and finals...



## Ladies' Knight Dance

*A quartet entertained with  
"Little Liza."*



*Mrs. Holmes dubbed Jim Parden Ladies' Knight.*

*Cosmopolitan Club sponsored an oriental-theme  
dance for Campus Chest.*



## Oriental Gardens

# Agora Carnival



Colorful Delta Zeta follies won first place.

Costume members of Cosmopolitan Club sold foods from their native lands.



Spook house was central theme of Phi Mu Alpha Sinfonia.



Campus Chest's kissing booth added spice and variety.

Watch the birdie was theme of Alpha Delta Pi booth.



## Vesper Speakers



*Dr. Walter Judd concluded the series by using his experiences as Christian missionary to China and as a Congressman from Minnesota to encourage students to be a Christian in politics.*

*Eric Rust spoke from an academic background which included study at Oxford University. He is a professor at Southern Baptist Theological Seminary.*



*Evelyn Dwall, an authority on family life education, spoke on her field.*



*Arthur Flemming spoke as a cabinet member and prominent Methodist layman.*

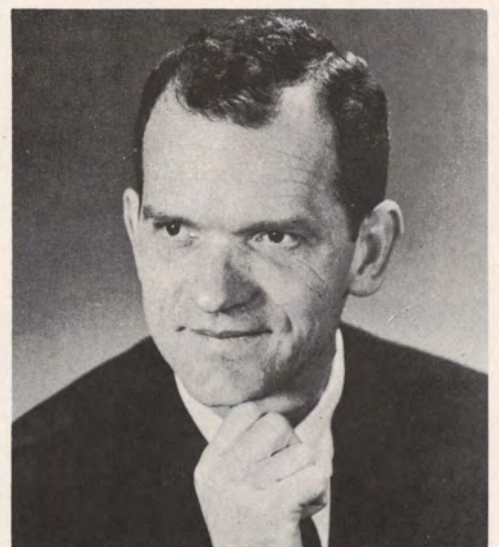

*Dr. Warren Martin, professor from Cornell, set the campus talking about existentialism.*

## Science Exposition

The Science Exposition brought crowds of students and people from the Sioux City area. As usual, the most popular display was Mr. Stewart's elaborate physics project. This year it was an air car.

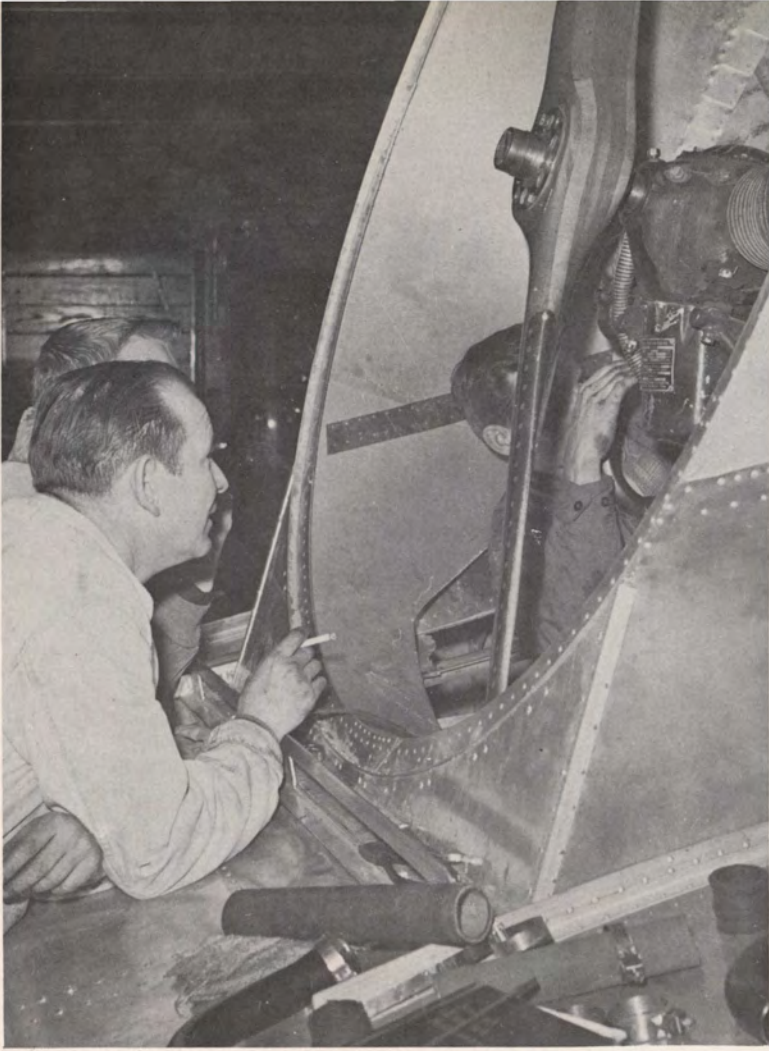

## Faculty Talent Show

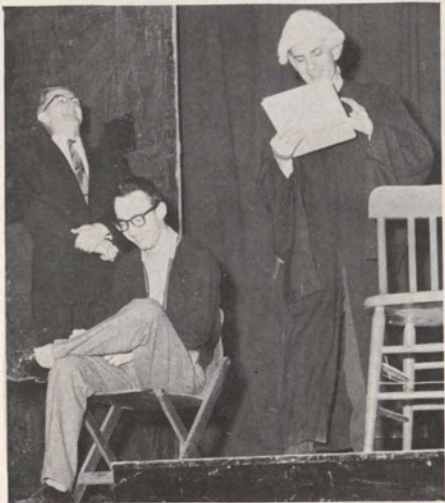

This so-called talent show turned into a kangaroo court, with profits going to campus chest.





*Jim Jacobson emceed.*



*A Sig Ep quartette emoted.*



## Club ATD

*East High hoofers were a popular part of the entertainment.*



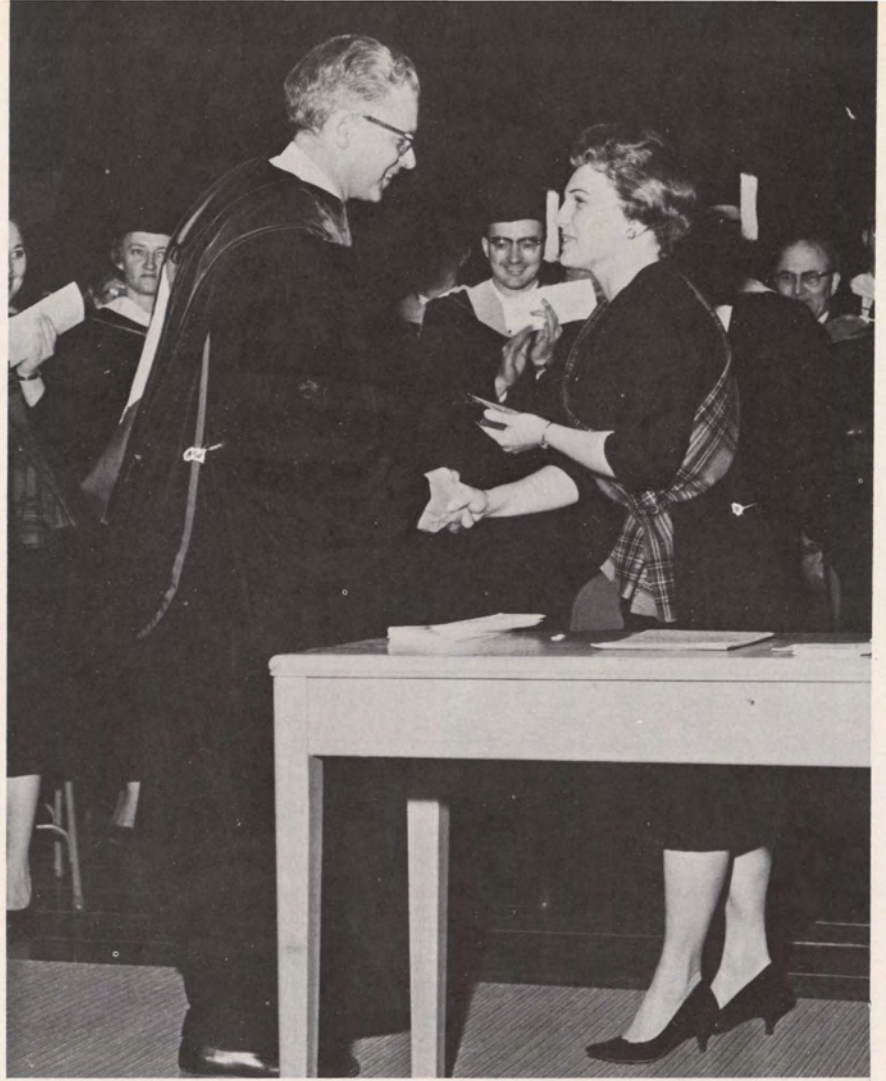

## Honors Day



The LASS sponsored Honors Convocation honored Dr. Morrison as teacher of the year. Bonnie Anderson received the LASS sophomore cup. Miss McNee in her last appearance before retiring from teaching spoke to the students on "The Nation's Builders."

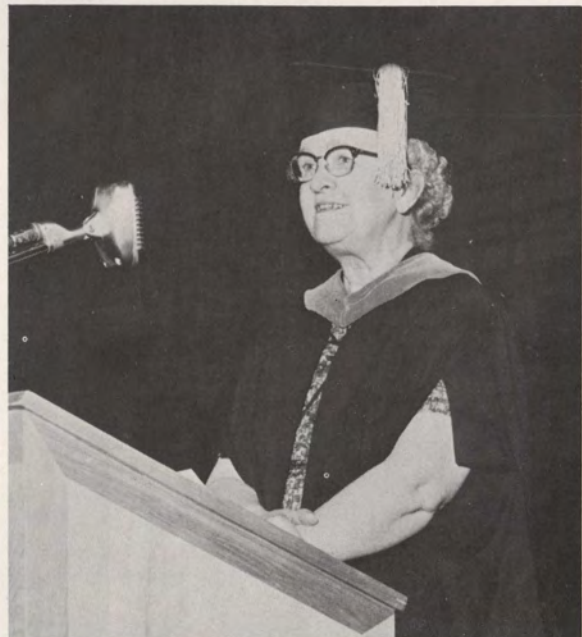

# The Insect Comedy



*"The Insect Comedy," by Joseph and Karel Capek, directed by Mr. Robert Quinn, was a flight into the world of fantasy, where insects took on the characteristics, chiefly the weaknesses, of man. The first act centered on "social butterflies" with their endless round of flirtation and jealousy. The second act exposed the essential selfishness of the family and society by the miserly beetles, the wasp who killed to feed his larva "only the softest parts," and the innocently self-centered crickets. Act three was an exploration of the meaninglessness of war.*

*The philosopher served as a link among the three acts and between the play and the audience. Through him was brought out the full irony of a destructive war fought for the space between "two blades of grass." The final comment of the play was a bitter one. The chrysalis, symbol of hope, the moths, symbols of life, and the philosopher, all ended in death.*

Philosopher ..... Carl Bennett  
Entomologist ..... Carl Strempeke

## Act I—The Butterflies

Apatura Iris ..... Diane Huntsinger  
Apatura Clythia ..... Barbara Larson  
Felix ..... Gary Ferguson  
Victor ..... Robert Frey  
Otakar ..... Robert Josten

## Act II—The Marauders

Chrysalis ..... Sara Morrison  
Male Beetle ..... Gary Ferguson  
Female Beetle ..... Donna Pettitt  
Another Male Beetle ..... Ned Van Steenwyk  
Wasp ..... Robert Josten  
The Fly's Larva ..... Barbara Larson  
Male Cricket ..... Dave Schuck  
Female Cricket ..... Jane Spaulding  
Parasite ..... Rachael Lindhart  
Pillager ..... Carolyn Haug

## Act III—The Ants

First Engineer, later Dictator ..... Rachael Lindhart  
Second Engineer ..... George Taylor, Jr.  
Blind Ant ..... Mamie Cowherd  
Inventor ..... Jim Van Abbema  
Messenger ..... Joyce Van Patten  
2nd Messenger ..... Marilyn Bundt  
3rd Messenger ..... Dean Fullerton  
Quartermaster-General ..... Wanda Lubert  
Journalist ..... Theola Sadler  
Philanthropist ..... Iris Walter  
Telegraphist ..... Kathryn Young  
Commander-in-Chief of the Yellows .....  
..... Jim Van Abbema  
Death ..... Barbara Larson  
Ant Workers ..... Carolyn Haug, Loretta Dugan, Alan  
Stone, Nancy Lewis, Robert Frey,  
Dana Zimmerli

## Epilogue

First Snail ..... Loretta Dugan  
Second Snail ..... Maroldine Smith  
An Aunt ..... Judy Lee  
A Schoolgirl ..... Judy Booth  
A Wanderer ..... Diane Huntsinger

## Moths

Pat Detches ..... Larry Budde ..... Annabelle Srock  
Robert Frey ..... Sally Comfort ..... Jane Spaulding  
Karen Crawford ..... Sue Ann Oleson ..... Rachael Lindhart  
Ouida Vestal ..... Iris Walter  
Marilyn Bundt ..... Wei Chan





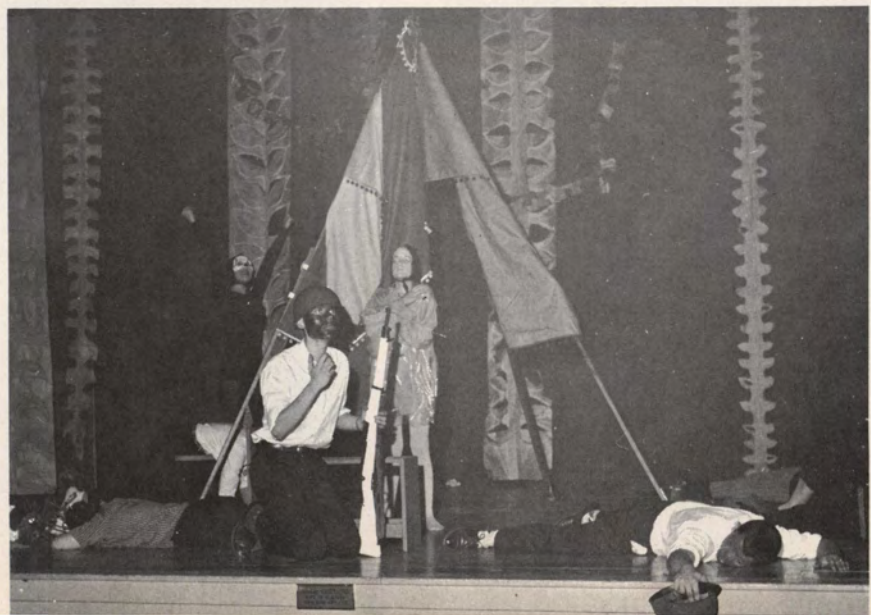
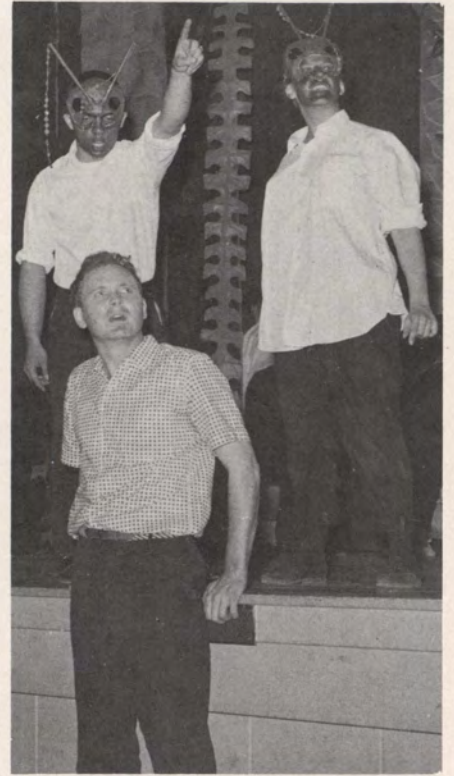



## The New York Idea

Vida	Donna Pettit
Cynthia	Diane Huntsinger
Grace	Nancy Lewis
Miss Henage	Charlene Wilmarth
Fiddler	Bob Frey
Matthew	John Lease
Sudley	Loren Andrews
Phillip	Bob Josten
Nogam	Theola Sadler
Mrs. Phillimore	Maroldine Smith
Sir Wilfred	Gary Ferguson
John Karlake	Carl Bennett
Thomas	David Schuck
Benson	Iris Walter
Brooks	Ann Templeton

*The New York idea in 1906 was "Marry for whim and leave the rest to the divorce courts." Landon Mitchell's drawing room comedy was a complicated whirl of former and future wives and husbands. Mr. Quinn directed the satire on American morals which has definitely not gone out of date. Audiences were amused but were happy effervescent Cynthia returned to her faithful former husband Jack.*





*Puccini's comic opera, directed by Professor Raridon, was one of the most popular activities at Homecoming. Ruth Ann Westman was the pianist. The story concerned the avaricious relatives of the recently deceased Buoso Donati, who left them penniless in favor of the monks. Rinuccio brought in the clever Gianni Schicchi. Gianni impersonated Buoso and made a new will, but the joke was on the relatives, for he bequeathed the bulk of the wealth to himself, and Rinuccio won their consent to marry Gianni's daughter.*



## Gianni Schicchi

Gianni Schicchi	Al Bartels
Lauretta, his daughter	Becky Hope
Zita, Buoso's cousin	Gloria Rogalla
Rinuccio, Zita's nephew	Jim McDonald
Gherardo, Buoso's nephew	John Lease
Betta, Buoso's cousin	David Hausmann
Simone, Buoso's cousin	Herb Koerselman
Marco, his son	Larry Bundt
Ciesca, Marco's wife	Marilyn Sommers
Spinellocchio, a doctor	Al Baskerville
Amantis, a lawyer	Roger Neumann
Pinellino, a cobbler	Gene Van Nest
Guccio, a tailor	Ron Arndt
Buoso Donati	Donislaus Morrisonkovitch





## Religious Emphasis Week Drama

*"The Sign of Jonah", by Guenter Rutenborn, was presented in Grace Church as part of Religious Emphasis Week. The play, directed by Carl Bennett, has a German setting but its plea for men to admit they are responsible for the evil in the world is universal.*



## Chapel Drama

*The drama department, under Mr. Quinn, brought religious drama to chapel. A lesson in courage was given in a scene from "The Lark."*



## Choral Speaking

*The speech department's choral reading class was invited to produce and perform promotional spots of ten seconds to one minute in length for television station KVTV. Director of these spots was Mr. Quinn.*



## Art and Drama

*The arts co-operated when Miss McWhorter's painting class sketched members of the drama department's play casts.*



## Concerts

*The music department produced many fine concerts. One of the best was by the chamber orchestra under the direction of Dr. Kucinski.*



*One of the most moving concerts was the Mozart Requiem Mass by combined choirs and orchestra, directed by Dr. Wood.*



# Organizations

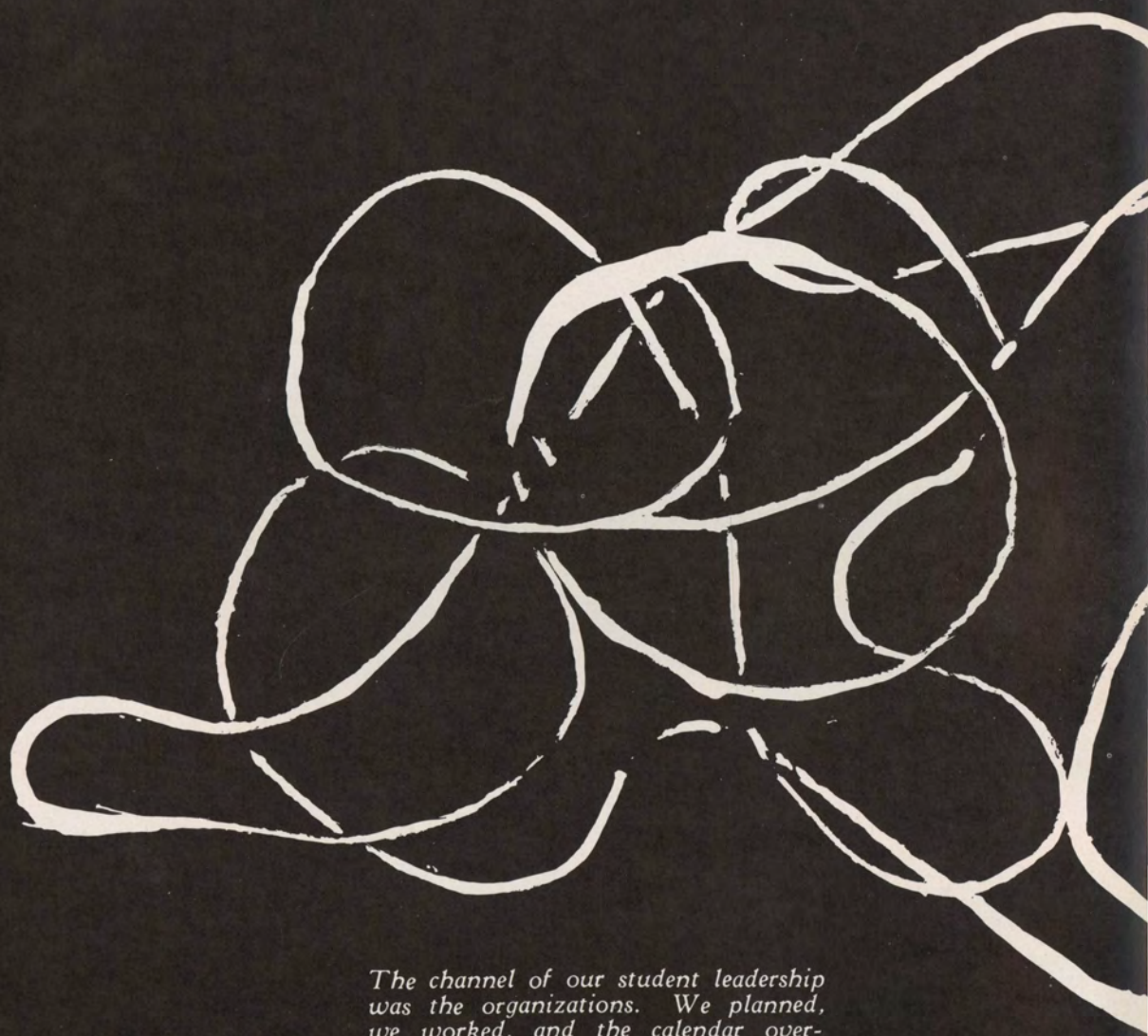

*The channel of our student leadership was the organizations. We planned, we worked, and the calendar overflowed with meetings and activities.*



DAVE BONES



SHERRY REINHE



for PROGRAM ACTIVITIES

for SECRETARY

for TREASURER

DAVE OTTO

JAN STONE

NANCY DROWNER

JOHN DORNOY



for JOURNAL DIRECTOR

for PUBLICITY DIRECTOR

for ADVOCATE

for SOCIAL DIRECTOR

STEVE MOHEMAN



for PRESIDENT

BOB DORNOY

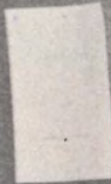
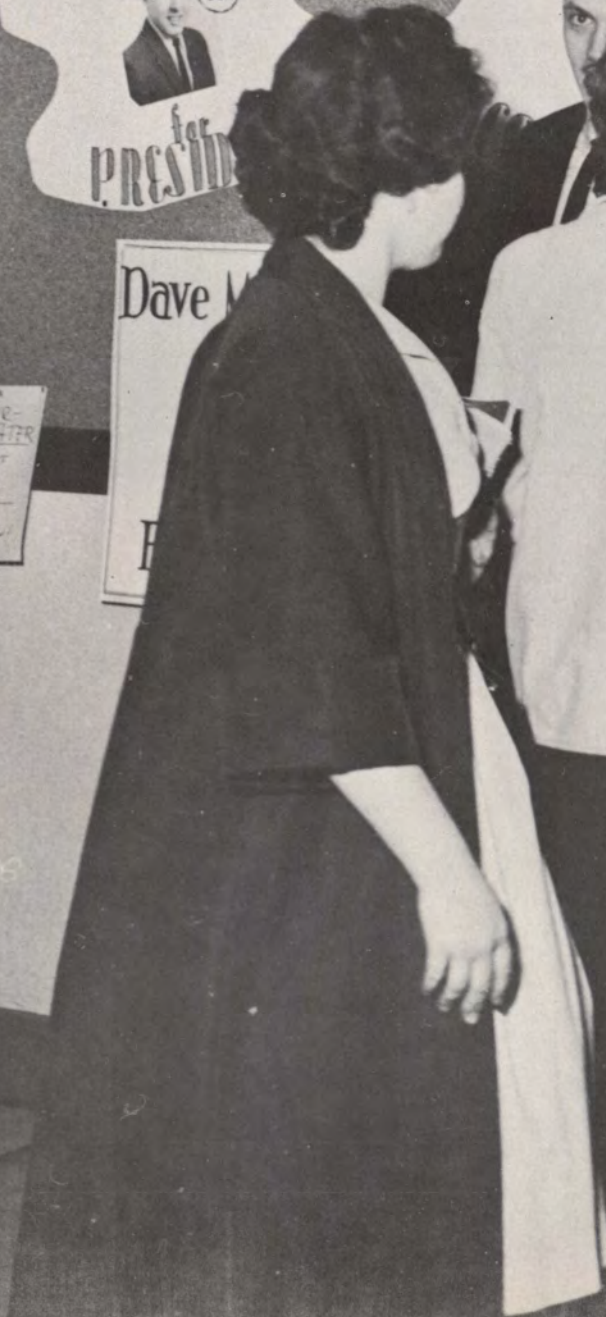

Handwritten notes on a card pinned to the bulletin board.

Handwritten notes on a card pinned to the bulletin board, including the date 'May 12'.

Handwritten text on a card pinned to the bulletin board, including the name 'Dave M...'.

Handwritten text on a card pinned to the bulletin board, including the words 'Girls!' and 'AB' 25'.



Tom Kellogg,  
vice-president

Bonnie Stubblefield  
secretary

Don Taylor,  
treasurer

Tom Gilbert,  
advocate



Steve Pohlman,  
program director

Dan Lundy,  
freshman director

Peggy Crewdson,  
publicity director

Roger Neumann,  
social director



Nancy Drommer,  
I.S.E. representative

Jerry Vaughan,  
I.S.E. representative

Clyde Krause,  
interfraternity  
representative

Marilyn Gauger,  
panhellenic  
representative

## Student Council

Loren Andrews, president



*The student council has had an active year. Beside sponsoring the usual events the council initiated a political emphasis week, a conference for presidents of area colleges. A National Student Association delegate, Dean Fullerton, and a representative from religious organizations, Ted I, were added to the council.*

*Advisers: Fred Lee, Dean Greigg.*



# Women's Self-Governing Association



Front row: Amy Takata, Rita Thompson, Carilyn Hinkley, Roberta Snow, Linda Artz, Virginia Bailey.  
 Second row: Nancy Drommer, Theola Sadler, Marilyn Higgins, Mrs. Blanche Bertelsen, Claudia Artz, Shardell Sulsberger, Judy Haas, Jeanine Arnold.  
 Back row: Jonella Walton, Sandy Reetz, Ann Simonson, Joyce Blanchard, Lynne Erie, Christina Biesemeyer, Arlys Klaassen, Roxanna Johnson, Muriel Smith, Peggy Hamann.



## Men's Dormitory Officers

Ron Heitritter, Treasurer; Charles Franz, Secretary; David Mulder, President; James Stock, Vice-President.

## Men's Dorm Council

Standing: Phil Gjerstad, Joe Thompson, Ron Heitritter, Dave Menke, Chuck Franz, Paul Turnquist, Rog Reinking, Dick Zweifel.  
 Seated: Alan Stone, Larry Robinson, Steve Pohlman, Ken Wolfswinkel.



# Who's Who

IN AMERICAN UNIVERSITIES AND COLLEGES



Loren Andrews has been student council president, freshman director, I.S.E. president, men's dorm president and active in drama.

Jeanine Arnold was WSGA president, Mu Phi Epsilon vice-president, Agora princess, was active in music.



Virginia Bailey held Sioux editor post, also edited Perspectives and the Freshman Handbook.



Lamar Cope, past-president of MCF, was a member of Kappa Chi.



Mary Ehrhardt Carstensen was Agora president and served as social chairman for WSGA.



Craig Croston held senior class presidency, was president of LADS and Sigma Phi Epsilon.

Janet Cline served as president of LASS, was named outstanding student in education.



Peggy Crewdson, a former president of Alpha Delta Pi, served on Panhellenic council and on the student council two years.



Marilyn Gauger edited the CR and served on student council, was on Panhellenic council for Alpha Delta Pi.



Nancy Lewis, Alpha Delta Pi president, also was class secretary, Religious Emphasis Committee co-chairman, on Agora board, Panhellenic, and Greek Council.



Dan Lundy has been student council freshman director, Perspectives editor, and chairman of Religious Emphasis Week, also Greek Council president.

Dave Mulder, men's dormitory president, was active in baseball and basketball.



Lanny Maycock was president of Tau Kappa Epsilon and served Interfraternity Council as president.



Bonnie Stubblefield has been student council secretary and president of Phi Chi Theta.

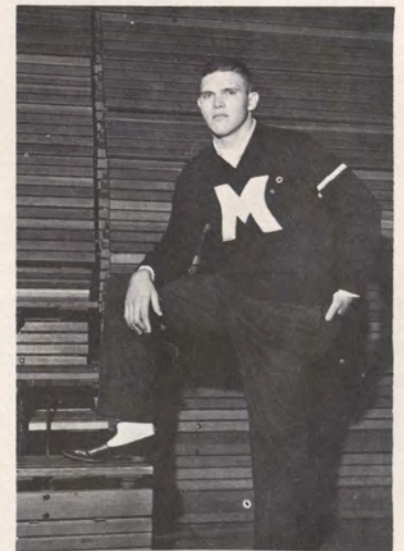

Dick Slater, Circle K president and district secretary, Delta Sigma Phi pledge master, also made all-conference in football.



Don Taylor, ISEA president, was also treasurer to the student council, and president of the men's dormitory.



Front row: Bonnie Stubblefield; Nancy Lewis, secretary; Jeanette Blanchard, Vice-President; Virginia Bailey; Jeanine Arnold. Second row: Kay Gesaman, Barbara Tuttle, Sandra Remmers, membership chairman; Louise Simmon; Janet Cline, president. .

## Lass

Advisers Dean Phelps, Miss Marquardt, Mrs. Sellen, and Mrs. Holmes, with Janet Cline, president.



*LASS honors senior women for Leadership, Ability, Service, and Scholarship. The traditional project, Honors Day Chapel, was accomplished by the LASSes.*



Front row: Lanny Maycock, Dan Lundy, Loren Andrews, Lowell Wilson. Back Row: Al Baskerville, Dick Slater, Terry Thogersen, Craig Croston, Dave Mulder, Mr. Stanley L. Greigg.

## Lads

Lanny Maycock, membership chairman; Craig Croston, president; Terry Thogerson, vice-president; Dan Lundy, treasurer.

*Leadership, Achievement, Dedication to Service, and Scholarship are the goals of senior men who are members of LADS. The leadership is channeled into plans for the annual Leadership Workshop in the fall.*





**Alpha Lambda Delta** *Freshmen Women's Honorary*

Front row: Rachael Lindhart, Muriel Smith, Rosemary Stubblefield, Marcia Widman, Ann Simonsen, Phyllis Rannells, Marilyn Hertel.  
 Back row: Carol Beatty, Kay Kolbe, Peggy Hamann, Ruth Reinking, Jane Little, Roberta Anderson, Winnie Voss.

**Alpha Kappa Delta** *Sociology*

Paul Sweeney, Nora Biegler, Charles Abel.



Alpha Lambda Delta Advisers: Mrs. Gwinn, Mrs. Bushyager, Mrs. Phelps.



# Alpha Psi Omega

*Dramatics*



Nancy Lewis, Kathy Young, Loren Andrews, Donna Pettitt, Mr. Quinn  
Diane Huntsinger, Marilyn Gauger, Carl Bennett, Charlene Wilmarth.



# Psi Chi

*Psychology*

Front row: Dr. Henry, Valois Dodge, Charma Harmelink, Dr. Ortner.  
Second row: Leo Ogden, Bill Ver Heul, Chuck Abel.

Marv Essing, Kevin Hargreaves, Terry Ford, Chuck Franz,  
Diane Huntsinger, Bob Iversen, Maroldine Smith, Jerry Kantrovich, Jerry Vaughan, Mr. Lee.

# Pi Kappa Delta

*Forensics*





## Phi Chi Theta

*Business Women*

Front row: Shardell Sulsberger, Bonnie Stubblefield, Rosemary Jones, Winona Zwald. Second row: Phyllis Dean, Margaret Guenther, Lois Thorson, Barb Thorpe, Sandra Connor, Carol Patton, Karen Bohn. Back row: Marie Rowlands, Betty Stubblefield, Miss Ruth Larson.

## Sigma Pi Sigma

*Physics*

Front row: Mr. James Galli, Dr. Robert Green, Dr. Sterling Stewart, Mr. Ira Gwinn. Back row: Leland Warne, Aarne Visnapuu, Marvin Christensen, Roy Olson, Gary Val-eika.



## Sigma Tau Delta

*English*

Seated: Dan Lundy, Dr. William Palmer. Standing: Joanne Johnston, Gail Morse, Marilyn Gauger, Nancy Lewis, Virginia Bailey.



The college women's club performed its usual vital part in the social calendar. The Leadership dinner, Agora Carnival, the Mother-Daughter Banquet, a Christmas party for the Children's Home were all memorable events.



AGORA BOARD: Front row: Diane Vine, Carolyn Hanna, Bonnie Anderson. Second row: Valois Dodge, Sharon Reinke, Diane Bushyager. Third row: Kay Kolbe, Margo Brinkert, Lois Thorson. Fourth row: Mrs. Phelps, Mary Ehrhardt Carstensen, president.



*Mrs. J. W. Gauger was named mother of the year at the Mother-Daughter Banquet.*

## Agora



*Mrs. David W. Stewart, wife of the president of the Morning-side board of trustees, was honored as woman of the year at the Leadership Dinner.*



*A favorite annual program at Agora is the fall style show.*



## Academic Investment Association

Front row: Walt Miller, Clyde Krause, Eugene Kaczinski, Gary Wilcox, Jim Fogt.  
 Second row: Richard Wikert, Jack Weisensee, Peter Thorngren, Dwayne Curl, Charles McElwain, Larry Coy, Mr. Pease.  
 Third row: Don Antonette, Allen Seymour, James Sauerberg, Gerald Evans, Lee Jarvis, Nick Kaperonis, John Kilstrom.  
 Back row: Harold Jacobs, James Stachour, Ray Hansen, Lowell Wilson, Roger Curry, Burt Linscott, David Biesemeyer.



## Home Economics Club

Front row: Alene Burgeson, Betty Johnson, Miss Lorraine Marquardt, Marcia Blenkarn, Karen Menage.  
 Back row: Betty Lundquist, Marian Tsai, Kathy Rounds, Lois Thorson, Joan Malchow, Margaret Guenther.

## Iowa State Education Association

Officers: Ray Hansen, Vice-president; Sharon Kruger, Secretary-Treasurer; Don Taylor, President.

*Dean Greigg was one of the year's featured speakers.*





## Cosmopolitan Club

Front row: Marysol Guardia, Diane Brodsky.

Second row: Anna Marie Sui, Stephen Maitha, Phyllis Frey, Mrs. Nelson, Mr. Nelson, Nereyda Torres, Barbara Lund.

Back row: Guenther Ostendorf, Carlos Escala, Ira Brodsky, Frank Miller, Richard Okonkwo, visitors Kirsten Lindblom and Barbara Maddison, Simone Rojas.



## International Relations Club

Ouida Vestal, Barbara Lund, Roy Ridge, Dr. Sellen.



## Sociology Club

Officers: Ruth Chute, Sharon Erickson, Don Bulgrin, president.



Front row: Lorna Forbes, Muriel Smith, Barbara Barker, Judy Rogula, Pam Patrick, Janet Vrchota, Judy Perry, Shirley Baumunk.  
 Second row: Marilyn Higgins, Lila Phillips, Patricia Granger, Mary Daniels, Virginia Wadsley, Rita Thompson, Sandra Christman.  
 Third row: Alan Stone, Ron Beanblossom, David Mohr, Gerald Schimmelpennig, Allen Call, Richard Ferris, Charles Weber.  
 Back row: Marv Essing, George Taylor, Dean Fullerton, Dr. Allen Jackson, Dave Otto, Joel Patrick, Bob Peters, Ralph Maddison.

## Methodist Student Movement

## Kappa Chi

Front row: Sonja Goetsch, Carol Joransen, Evelyn Smith, Iris Walter, Pam Patrick, Virginia Wadsley, Judy Haas, Valois Dodge, Carilyn Hinckley.

Second row: Charlene Wilmarth, Judy Rogula, Bonnie Anderson, Carol Surber, Marcia Blenkarn, Margaret Guenther, Theola Sadler.

Third row: Rachael Lindhart, Lois Thorson, Rita Thompson, Muriel Smith, Donna Pettitt, Marilyn Higgins, Lila Phillips.

Fourth row: Jerry Crow, Alan Stone, Dean Fullerton, Steve Pohlman, Loren Andrews, Jim Parden, Mary Daniels, Pat Granger.

Back row: Bob Kuiper, Joel Patrick, Bob Josten, David Bones, Ralph Maddison, Bob Hartman, David Mohr, Ron Beanblossom, Dr. Allen Jackson.





KAPPA CHI OFFICERS: Marv Essing, president, Marilyn Higgins, Virginia Wadsley, Dr. Jackson, adviser. Second row: Dean Fullerton, Dave Otto, Allen Call, Joel Patrick.

## Geneva Fellowship

Front row: Roberta Barr, Dr. and Mrs. Rundell, Ted I. Back row: MaryDell Reinders, Ed Runner, DeAnne Madsen, Jack Weisensee, Goldie Hoogeterp, Bill Vail, Kathie Young.

## Lutheran Student Association



Front row: Marian Arp, Pam Tillson, Nancy Christenson, Nancy Schillerberg, Nadine West. Second row: Phil Gjerstad, Dale Eberhard, Pastor Ecklund, Fred Willman, Ron Rieckmann, Darrell Kaufman.



## Independent Student Expression



Officers: Janna Dodge, Tom Gilbert, Chuck Abel, Jerry Vaughan,  
president.



## Circle K

First row: Jim Parden, Bob Gourley, Ken Wolfswinkel, Don Taylor, Loren Andrews,  
Dave Mulder, Skip Page. Second row: Tom Gilbert, Roy Ridge, Dick Heater, Allan  
Henn, Charles Abel. Third row: Cloyd Bishop, Steve Pohlman, Arlan Fick, Tom  
Gwinn, Dick Slater, Tom Kellogg.



# Young Democrats



Front row: Jerald Katrovich, Donna Pettitt, Rosemary Jones, Valois Dodge, Diane Huntsinger, Loretta Dugan, Sonja Goetsch, Art Dalager. Back row: Dr. Albert R. Sellen, Loren Andrews, Fred Willman, Burt Linscott, Norman Mackey, Russ Blanchfield, Walt Miller.

# Young Republicans

Front row: Betty Lundquist, Charlene Wilmarth, Marcia Blenkarn. Second row: Judy Marsh, Gary Peterson, Janna Dodge, Nancy Lewis. Third row: Bob Iverson, Jim Parden, Craig Croston, Dr. Benjamin.





## Forensics

Jerry Vaughan, Barbara Larson, Maroldine Smith, and Marv Essing racked up an outstanding record in debate, oratory, and other forensics at various tournaments. The proudest feather in the Morningside cap was Jerry's winning first place out of fifty entries in oratory at a Colorado speech meet.

## Perspectives



*Members of the Editorial Board, Ruth Chute and Joanne Johnston, preview material before its final selection.*



*Editor Virginia Bailey and associate Larry Sorensen struggled with deadlines, copy, and mountains of pictures.*



*Staff members Janna Dodge, Kathy Young and Kathy Grosvenor. Janna designed the Sioux cover.*



*Kay Pech and Tom Gwinn were responsible for music and sports, respectively.*

# Collegian Reporter

Editor . . . . . Marilyn Gauger  
 Managing Editor . . . . . Dick Anderson



*Marilyn and Dick were the masterminds in turning out the weekly CR.*



Business Manager . . . . . Clyde Krause  
 Fine Arts Editor . . . . . Jane Spaulding  
 Religion Editor . . . . . Virginia Wadsley  
 Student Activities . . . . . Barb McCutcheon  
 Circulation Manager . . . . . Ann Pickering  
 Photographer . . . . . Fred Hedrick  
 Music Editor . . . . . Elaine Arvesen  
 Cartoons . . . . . Nierho and Janna Dodge  
 Staff: Carolyn Brooks, Kay Kolbe, Peggy Hamann, Kathie Young, Ed Runner, Dick Kettler, Valois Dodge, Rich Landis, Barbara Lund, Marjorie White, Frank Lelchok, Larry Thompson, Tom Selwold, Kevin Hargreaves.





# Music

- 1st Violin  
Kay Pech, Concertmistress  
Barbara Dunham, Karola Hustis
- 2nd Violin  
Jeanine Arnold, Tyrone Greive  
Ethel Caris, Joe Bata
- Viola  
Nathan Wilson, Thomas Gwinn  
Don Ambroson, William Vennard
- Cello  
John Peterson, Martha Ard  
Marilyn Hertel, Martha Noyes
- Bass  
John Harris, Karl Mannle
- Flutes  
Muriel Smith, Jonella Walton  
Jennifer Arnold
- Oboe  
Jennifer Arnold
- Clarinet  
Carol Beatty, Winnie Voss
- Bassoon  
Ron Rieckman, Ronald Tyree
- French Horn  
Katherine Rasmussen, Vara Bones
- Trumpets  
Bill Castle, Gary Easton  
Herb Koerselman
- Trombone  
Larry Bundt, Jack Warner
- Timpani  
Richard Anshutz
- Librarian  
Katherine Rasmussen



The Morningside Chamber Orchestra presented three concerts this year. The first was with the Oratorio Choir under the direction of Dr. James Wood in the performance of the Mozart Requiem on November 21, 1960, and the second was under the direction of Dr. Leo Kucinski in the annual Concerto and Aria Concert on March 27, 1961. The soloists for the Concerto and Aria Concert were selected by audition. They were Carol Guthmiller, contralto; Barbara Dunham, violin; Katherine Rasmussen, horn; Carol Jacobs, piano; Kay Pech, violin; Jeanine Arnold, soprano; Mary Kay Downey, piano. On May 15 the orchestra joined with the Oratorio Choir in performing the "Choral Fantasy," op. 80, by Beethoven under the direction of Dr. Leo Kucinski. The piano soloist was Ralph Harrel, Head of the Piano Department.

## Chamber Orchestra





## Marching Band

- Flute  
Muriel Smith, Mary Reinders
- E♭ Clarinet  
Carol Beatty
- B♭ Clarinet  
Nancy Drommer, Winnie Voss  
Gerald Walker, Carol Beatty  
Lynda Johnson, Arlene Imray
- Alto Clarinet  
Virginia Wadsley
- Bass Clarinet  
Roger Neumann
- Alto Saxophone  
Joyce Myrick, David Hausman
- Tenor Saxophone  
Bob Kuiper
- Bassoon  
Ronald Rieckman
- French Horn  
Katherine Rasmussen—Secretary  
Vara Bones, Nancy Stephan  
Sarah Imwiehe
- Cornet  
William Castle—President  
Ron Arndt, Herb Koerselman  
Albert Bartels, Gary Slechta
- Trumpet  
Gene Van Nest, Lee Riemersma
- Trombone  
Larry Bundt, Ken Anderson  
Ed Runner, Bill Kuiper  
Jack Warner, Jan Miller
- Baritone  
Pat Ayres
- String Bass  
John Harris
- Tuba  
John Peterson
- Percussion  
Gary Wenham, Loretta Dugan
- Tympani  
Jim Golden



Elaine Richards, drum major Jerry Crow, Donna Neely.

## Concert Band



*The Band served as a marching unit during football season and as a Pep Band during basketball season. As a Concert Band, it toured Northwest Iowa from January 29 to February 1 with their guest soloist, Dr. Ronald Tyree, Head of the Woodwind Department. The Concert Band performed on campus for Mid-year Graduation and again at an outstanding concert on April 24 in Klinger Forum under the direction of Professor James Hustis.*

## Brass Ensemble



Front row: Herb Koerselman, trumpet; Kathy Rasmussen, French horn; Vara Bones, French horn; Gene Van Nest, trumpet; John Peterson, tuba. Second row: Ken Anderson, trombone; Jack Warner, trombone; Ron Arndt, trumpet; Bill Castle, trumpet; Larry Bundt, trombone; Mr. James Hustis, director. Not pictured: Patricia Ayres, Gary Easton, Nancy Stephan.



## Saxophone Quartet

Joyce Myrick, Ronald Rieckmann, Dave Hausmann, Roger Neumann

## String Quartet



Kay Pech, Barbara Dunham, Marilyn Hertel, Nathan Wilson

## Woodwind Quartet



Virginia Gregori, flute; Ronald Rieckmann, bassoon; Kathy Rasmussen, French horn; Nancy Drommer, clarinet.



## Concert Choir

Front row: Judy Jones, Bonnie Anderson, Judy Haas, Elaine Arvesen, Nancy Stephen, Arlene Lenz, Vara Bones, Karen Bohn, Wanda Lubert, Virginia Gregori.

Second row: Mary Reinders, Diane Spiegel, Marilyn Sommers, Lynda Johnson, Ruth Ann Westman, Gloria Rogalla, Joyce Myrick, Millie Wharton.

Third row: Jonella Walton, Becky Hope, Carol Baldes, Barbara Dunham, Carol Rockwood, Joyce Jensen, Pat Stuart, Judy Easton.

Fourth row: Al Bartels, Herb Koerselmann, Allen Henn, Bob Kuiper, Fred Willman, Jim McDonald, Ed Runner, John Lease, Gene VanNest.

Fifth row: Pete Redington, Al Baskerville, Gerald Walker, Bob Bell, Ken Anderson, Dave Hausmann, Lee Riemersma, Chuck Franz, Ken Wolfswinkel.



## Master's Melodiers

Al Baskerville, Bob Bell, Ken Wolfswinkel, Gene Van Nest

*There are three choirs at Morningside—the touring or concert choir, the chapel choir and the oratorio choir which is the first two combined.*

*The concert choir—a highly selective group of approximately 40 voices—performs material encompassing a wide range of musical styles from folk music to sacred choral pieces. The choir prepares an entirely new tour program each year in addition to three other major programs performed with orchestra on the campus. The accent is on the education of choir members in the broad field of music literature, rather than on specialization of a high degree in the strict a cappella idiom.*

*All vocal majors at Morningside are required to try out for membership in the concert choir and, if accepted, to participate. Membership is, however, open to students from all departments and in the present choir, half are music majors.*

*The concert choir and the Master's Melodiers are Morningside's ambassadors to Iowa and the Midwest.*





## Chapel Choir

First row: Sharon Kruger, Carol Guthmiller, Barb Tuttle, Kay Gesaman, Mr. Raridon, Allene Huijbregtse, Jennifer Arnold, Kay Kolbe, Carol Jacobs, Charlotte Schumacker.

Second row: Joyce Myrick, Kathy Grosvenor, Robbie Anderson, Marilyn Bundt, Marilyn Higgins, Judy Jones, Virginia Gimer, Sue Ann Oleson.

Third row: Pat Nirk, Mary Daniels, Judy Rogula, Judy Perry, Sue Davis, Loretta Dugan, Nancy Schillerberg.

Fourth row: Gary Wenham, Bob Josten, Bill Kuiper, Ron Arndt, Ken Anderson, Jack Warner, Gary Anderson, Bill Castle, Bob Frey, Carl Weber, Tom Gwinn, Jim Hardt, Bob Hartman.

## Madrigal

John Lease, Jim McDonald, Jeanine Arnold, Judy Haas, Millie Wharton, Kay Gesaman, Carol Guthmiller, Al Bartels, Dr. Donald Morrison. Not pictured: Gloria Rogalla.





Front row: Marilyn Sommers, Ruth Ann Westman, Joyce Jensen, Barbara Dunham, Kay Pech, Carol Rockwood, Jeanine Arnold, Sue Oleson. Second row: Carol Bircher, Charlotte Schumacker, Nancy Drommer, Karen Bohn, Kathy Rasmussen, Barbara Tuttle, Kay Gesaman, Sharon Kruger, Mary Kay Downey, Arlene Lenz, Judy Haas, Carol Guthmiller, Elaine Arvesen. Not pictured: La Donna Popkes, Carol Jacobs.

## Mu Phi Epsilon

Front row: Sue Oleson, Yearbook Chairman; Nancy Drommer, Chaplain; Sharon Kruger, President; Jeanine Arnold, Vice-President; Marilyn Sommers, Chorister. Second row: Kay Pech, Alumnae Secretary; Arlene Lenz, Publicity Chairman; Carol Guthmiller, Historian; Kay Gesaman, Corresponding Secretary; Barbara Tuttle, Recording Secretary; Kathy Rasmussen, Warden. Not pictured: Carol Jacobs, Treasurer.



*Mu Phi Epsilon is a National Music Sorority in the professional field, having as its purpose the advancement of music in America, the promotion of musicianship and scholarship, loyalty to the Alma Mater, and the development of a true sisterhood. Our local chapter, Phi Zeta, has twenty-two members and thirteen pledges. The Mu Phi's are known for their ushering at, as well as participation in, recitals and concerts. Mu Phi Epsilon has shared two social functions this year with Phi Mu Alpha Sinfonia: the Christmas Caroling Party, and the Friday the 13th Dance.*





Front row: Gerald Walker, Lee Riemersma, Dave Hausmann, Ken Anderson, Fred Willman, John Harris. Second row: Jim Jurgens, Jim McDonald, Roger Neumann, John Johnson, Larry Bundt, Ken Wolfswinkel, Bob Kuiper, Bill Castle, Gene Van Nest. Back Row: Dr. Donald Morrison, Ron Arndt, Gary Easton, Russ Shaw, Jack Warner, Ron Rieckmann, Nathan Wilson, Ed Runner. Not pictured: Herb Koerselman, Charles Franz, Gary Slechta, John Peterson.

## Phi Mu Alpha Sinfonia

Front row: Ron Reickmann, Alumni Secretary; Gary Easton, Vice-President; Ron Arndt, Warden and Pledge-Master; Jack Warner, Historian. Second row: Dr. Donald Morrison, Faculty Adviser; Ken Wolfswinkel, Secretary; Roger Neumann, President; Jim Jurgens, Treasurer.



*Phi Mu Alpha Sinfonia is a National Professional Music Fraternity, which promotes the advancement of music in America. The local chapter, Gamma Xi, has twenty-seven members. The Sinfonians' main social event for this year was Sinfonia Inn, which is an all-campus semi-formal dance sponsored by the fraternity. The Sinfonian Big Band provided the music for this dance, as well as many other special dances on campus this year. The other performing group in the fraternity, the Male Chorus, is a versatile group which has sung for many organizations. The first jazz concert presented on Morningside's campus, February 9, featured musicians from the fraternity.*



# Fraternities Sororities

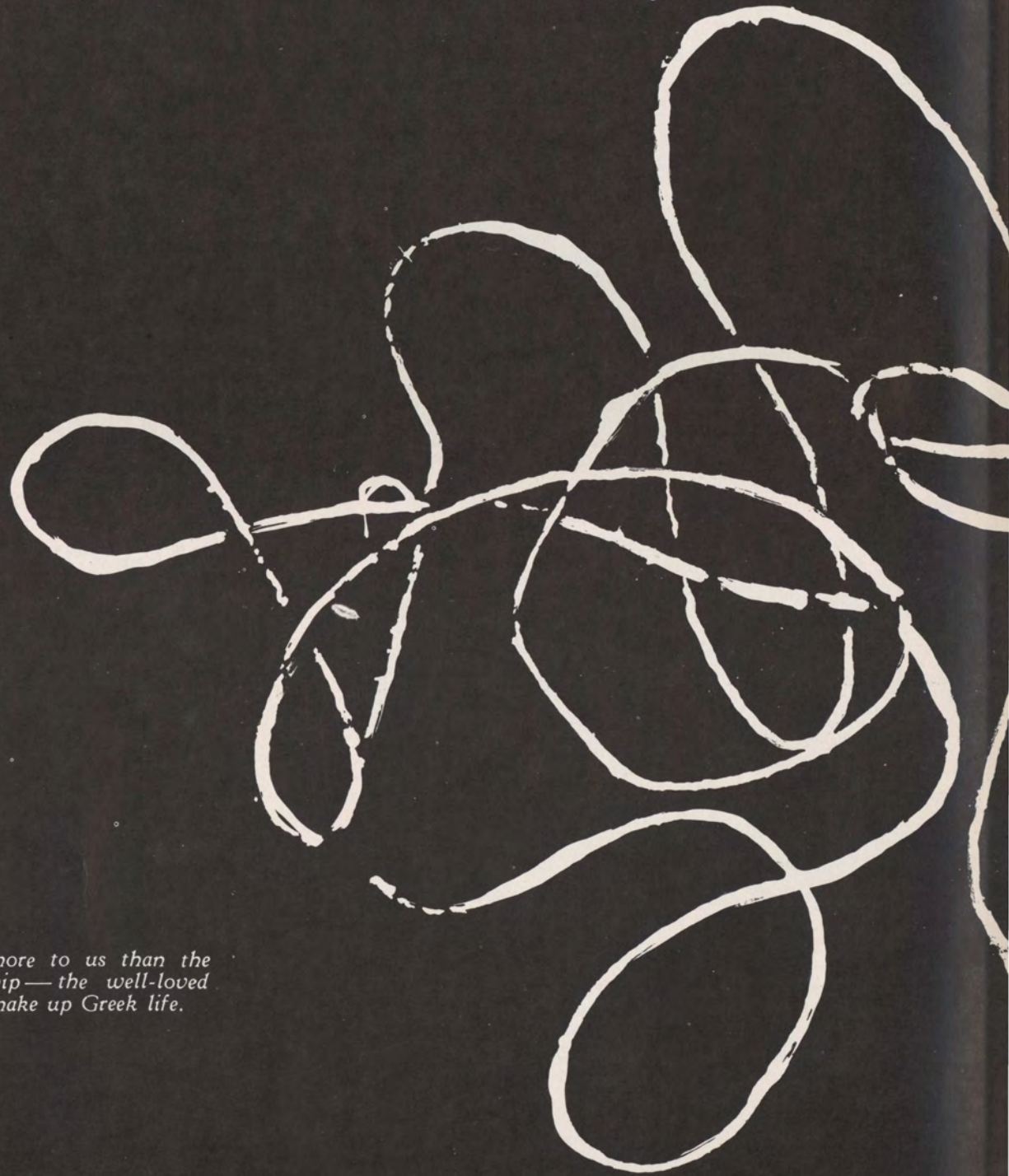

*Nothing meant more to us than the  
circle of friendship—the well-loved  
traditions which make up Greek life.*





## Pan-Hellenic Council

Adviser Miss Tift, Adviser Mrs. Phelps, Mary Lynn Mossengren, Diane Bushyager, Marcia Houchins, Nancy Lewis, Marilyn Gauger.

## Inter-Fraternity Council



Back row: Adviser Mr. Greigg, Clyde Krause, Lanny Maycock, Dan Lundy, Larry Dingman. Front row: Larry Sorensen, Bob Bell, Dave Biesemeyer, Jack Weisensee.



## All-Greek Council

Nancy Lewis, Dick Slater, Barbara Larson, Larry Dingman, Marcia Houchins, Clyde Krause, Dan Lundy.

# Greek Week

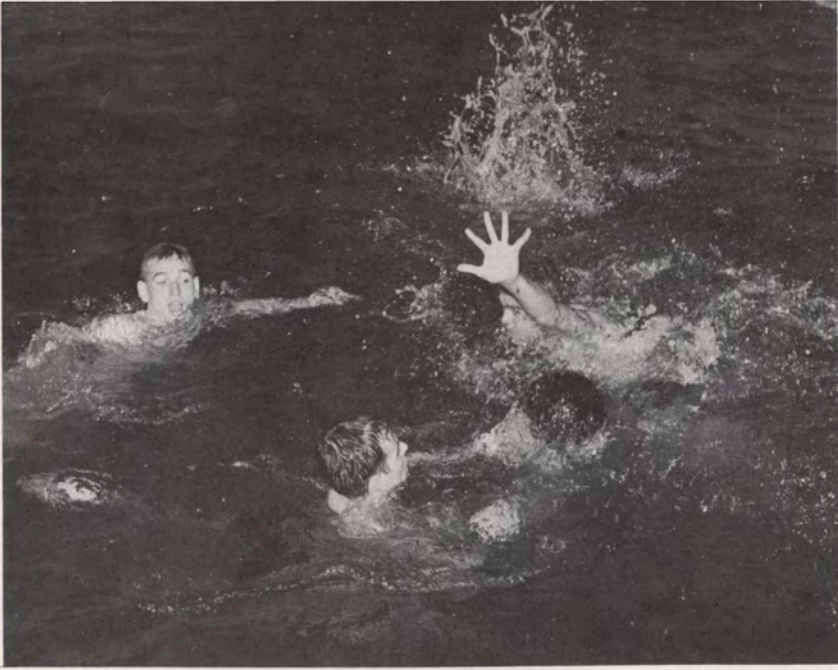

Greek Queen, Mary Lynn Mossengren.  
Attendants, Diane Spiegel and Bonnie Anderson.





Front row: Kathy Grosvenor, Nancy Pascal, Roberta Barr, Kay Kolbe.  
 Second row: Carol Bushnell, Virginia Bailey, Marilyn Gauger, Nancy Lewis, Diane Spiegel, Barb Larson, Jeanette Blanchard.  
 Third row: Jeanine Arnold, Marilyn Bundt, Margaret Guenther, Elaine Arvesen, Joyce Blanchard, Peggy Crewdson, Nita Stevenson, Shardell Sulsberger, Jane Little.  
 Back row: Jeanne Lund, Roberta Anderson, Bonnie Anderson, Diane Huntsinger, Karen Bohn, Carol Patton, Connie Rhodes, Becky Hope.



## Alpha Delta Pi

Karen Bohn, vice-president;  
 Diane Huntsinger, membership  
 chairman; Nancy Lewis, presi-  
 dent; Bonnie Anderson, chap-  
 lain; Jeanette Blanchard, treas-  
 urer.





*Musical talent plus practice won first place for the Pi's in an all-Greek sing.*



*Snoopy occupied the center of the floor at a "Good Grief, Charlie Brown" dance sponsored by the Pi's.*



*The Pi's gave their own version of Greek tragedy, "Oedipus Wrecked", at the Olympics.*

*Two of the many pinnings and engagements announced with traditional candles brought forth varied expressions from the other members.*



Traditional events filled the Alpha Delta Pi year. They entertained their Dads, held a glittering formal, held a Homecoming luncheon and a Mothers' Day tea. They saved their pennies for a crippled children's fund and tried their best at the Olympics. Exchanges with the fraternities must have paid off, because there were fourteen engagements and pinnings during the year.



Front row, Donna Pettitt, Roberta Taylor, Diane Bushyager. Second row, Jane Wallukait, Katie Smith, Colleen Crow, Miss Beatrice Tift, adviser, Sharon Johnson, Marieda Scheidt, and Betty Lundquist. Standing, Sara Meyer, Barb McCutcheon, Beverly Harding, Conny McCoy, Judy Marsh, Marcia Houchins, Mary Lynn Mossengren, Maroldine Smith, Jane Spaulding, and Peggy Noonan.

## Delta Zeta



Delta Zeta Sorority Officers for 1960-61 are, seated, Marcia Houchins, social chairman, Diane Bushyager, president, Mary Lynn Mossengren, vice-president in charge of rush activities, standing, Judy Marsh, historian, Barb McCutcheon, treasurer, Maroldine Smith, vice-president in charge of pledge training.



*A tragic chorus contributed to the DZ Greek Week Skit.*

*New pledges admired their roses.*



The Delta Zeta year started off well with a faculty reception. Homecoming brought an honorable mention for a float, and at Christmas time there was a Mothers' Luncheon. A spring formal was shared with the Sig Eps.

The highlight of the year was Greek Week, when the DZ's took the Olympic trophy and the Greek Week queen. Another prize went to the DZ Follies at the Agora Carnival. A successful year was ended with the traditional trip up the river.



*The Greek Week trophy called for a victory slumber party.*

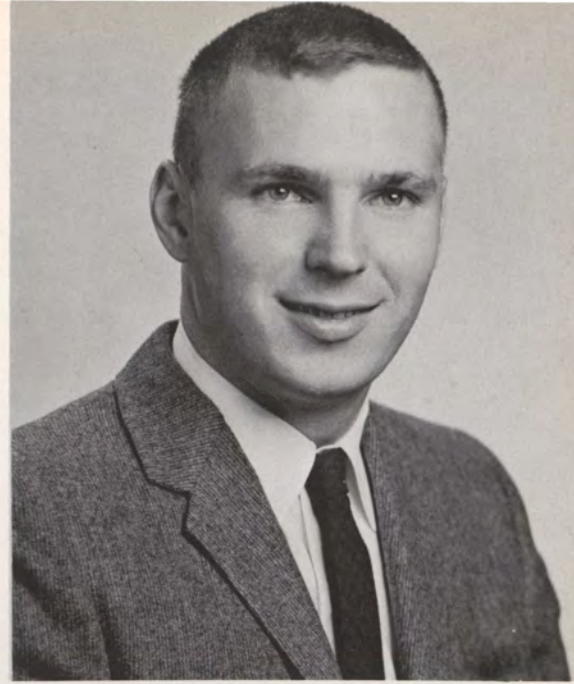

*Delta Zeta Man of the Year  
Larry Dingman*

*Prize-winning DZ Follies brought a stripper and a raid on the Agora carnival.*



*Winning the Olympics brought shrieks of elation.*





Front row: Tom Long, Fordyce Anderson, Barry Borland Scott Morton, and Tom Sheets.  
 Second row: Paul Turnquist, Bobbie Huisenga, Mel Wheeler, Bob Mentor, Dan Lundy, and Douglas Ball.  
 Third row: Dave Swan, Bruce Liljegren, Dick Slater, Graham Gould, Larry Coy, Jon Springer, Cal Benz, Jerry Struck, and John Kilstrom.  
 Back row: Neil Williams, Steve Dee, Terry Thogersen, Reggie Hutchinson, Dave Biesemeyer, Chuck Glass, Dennis Jensen, Gary Anderson, Gene Olsen, and Jack Weisensee.

Secretary, Jon Springer; Treasurer, Bob Huisenga; Sergeant at Arms, Chuck Glass; vice-president, Scott Morton; president, Larry Coy.

## Delta Sigma Phi

1200 Morningside Avenue





*The Delta Sig house has a homey atmosphere.*



*Delta Sigma Phi Dream Girl  
Lorna Thogersen*



*The Carnation Ball was the dress occasion of the year.*

The Delta Sigma Phi year revolved around several major events. In the fall they held the popular Sailors' Ball in Dimmitt Hall. Winter brought a smashing victory in the Olympics during Greek Week. The traditional Carnation Ball was held in the spring.



*The Sailors' Ball was a popular all-school dance.*

*The Delta Sigs took first in the Olympics.*



*... and house "mother" Eberle.*



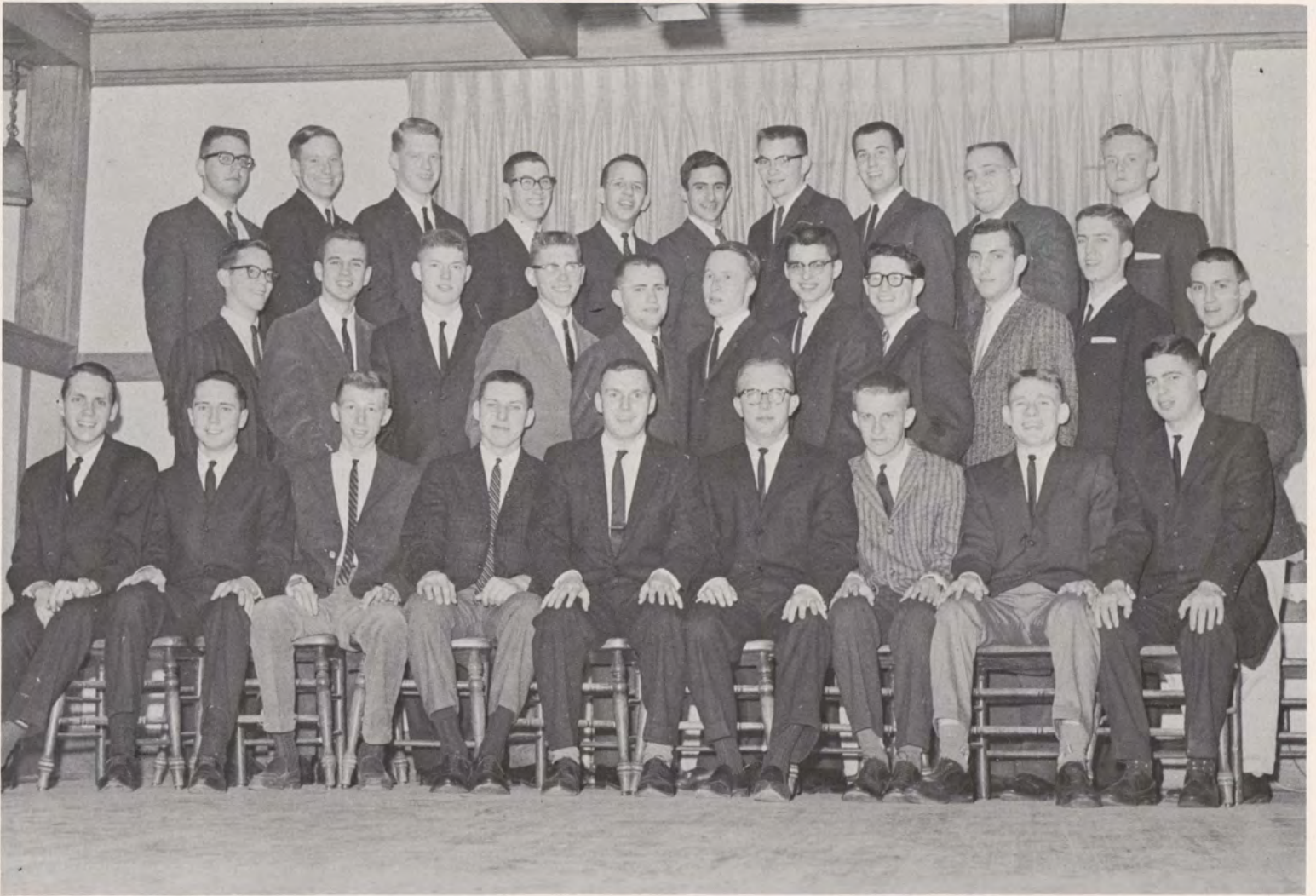

Front left to right: Jack Warner, Nathan Wilson, Mike Wilson, Dick Watt, Larry Dingman, Clyde Krause, Stan Van Vliet, Jon Pecaut, Gary Johnson.

Middle row: Jon Cleghorn, Jim Thomas, Bruce Dalton, Dave Menke, Dick Anderson, Ed Runner, Rich Jacobi, Vince Bartle, Mike Bagan, Chuck Franz, Al Peterson.

Back Row: Glenn Marsh, Rich Landis, Paul Schalekamp, Brad Stoneking, Tad Gould, Del Skaff, Bob Johnson, Larry Orton, Earl Beatty, and Don Bousquet.

## Sigma Phi Epsilon

Sig Ep Officers: Duane Skaff, historian; Dick Watt, vice-president; Ron Bourrett, president; Gary Johnson, secretary; and Clyde Krause, controller.

3507 Peters Avenue





*The DZ's helped out at Club ATD with its chorus line.*

The Sig Eps returned to school with a spirit that this would be one of the best years at Morningside for them. They worked hard to remodel the house. They captured the rock which they set on the front lawn. The Mothers and Wives Club purchased new lounge chairs and a rug for the house.

The first semester pledges gained the scholarship trophy for District XX.

They published the Sig Epitaph, a newsletter to be sent to alumni and other chapters throughout the country.

They went all out to sponsor the 13th annual ATD night club. The theme was "Sherwood Forest".

Other highlights of the year were the Christmas party, Tad's Bar, an all-Greek function, the Spring formal, the exchanges, house parties, and picnics.

Each summer the fraternity sponsors support a camp for underprivileged boys.

*The fraternity sponsored a shooting gallery at the Agora Carnival*



Sigma Phi Epsilon Sweetheart  
*Mary Lynn Mossengren*



*The Sig Eps sponsored the first all-Greek function, Tar's Bar.*

*An exchange with the ADPi's includes a look at the scrapbook.*





Kneeling: Dennis Thurmer, Walt Miller, Russ Blanchfield, Lanny Maycock.

Second row: Ned Van Steenwyk, Charles McElwain, Daryl Pals, Jim McDonald, Lanny Gray, Don Saathoff.

Third row: Ed Domke, Larry Sorensen, Don Terasaki, Lee Jensen, Tom Gwinn, Ted Tiemens, Bob Martin, Bob Bell, Harold Lundberg.

## Tau Kappa Epsilon

Jim McDonald, chaplain; Lanny Maycock, president; Walt Miller, pledge-trainer; Larry Sorensen, vice-president; Tom Gwinn, secretary; Bob Martin, sergeant-at-arms; Ted Tiemens, treasurer.

3921 Orleans Avenue







Tau Kappa Epsilon Sweetheart  
Sally Comfort

The singing Tekes were runner-up in the All-Greek Sing.



Tekes working on second place

Homecoming float



Again, the Tekes moved the rock.

Agora Carnival booth.

Our Housemother  
Mrs. Thelma Sorenson

The Tekes had a very rewarding social life this year with such events as hay-ride, Halloween party, exchange with U. S. D. Tekes, Christmas parties, sorority exchanges, St. Patrick's Day party, and the fourth annual Ladies' Knight Dance. The social highlight of the year was our formal, the Red Carnation Ball.



# Sports

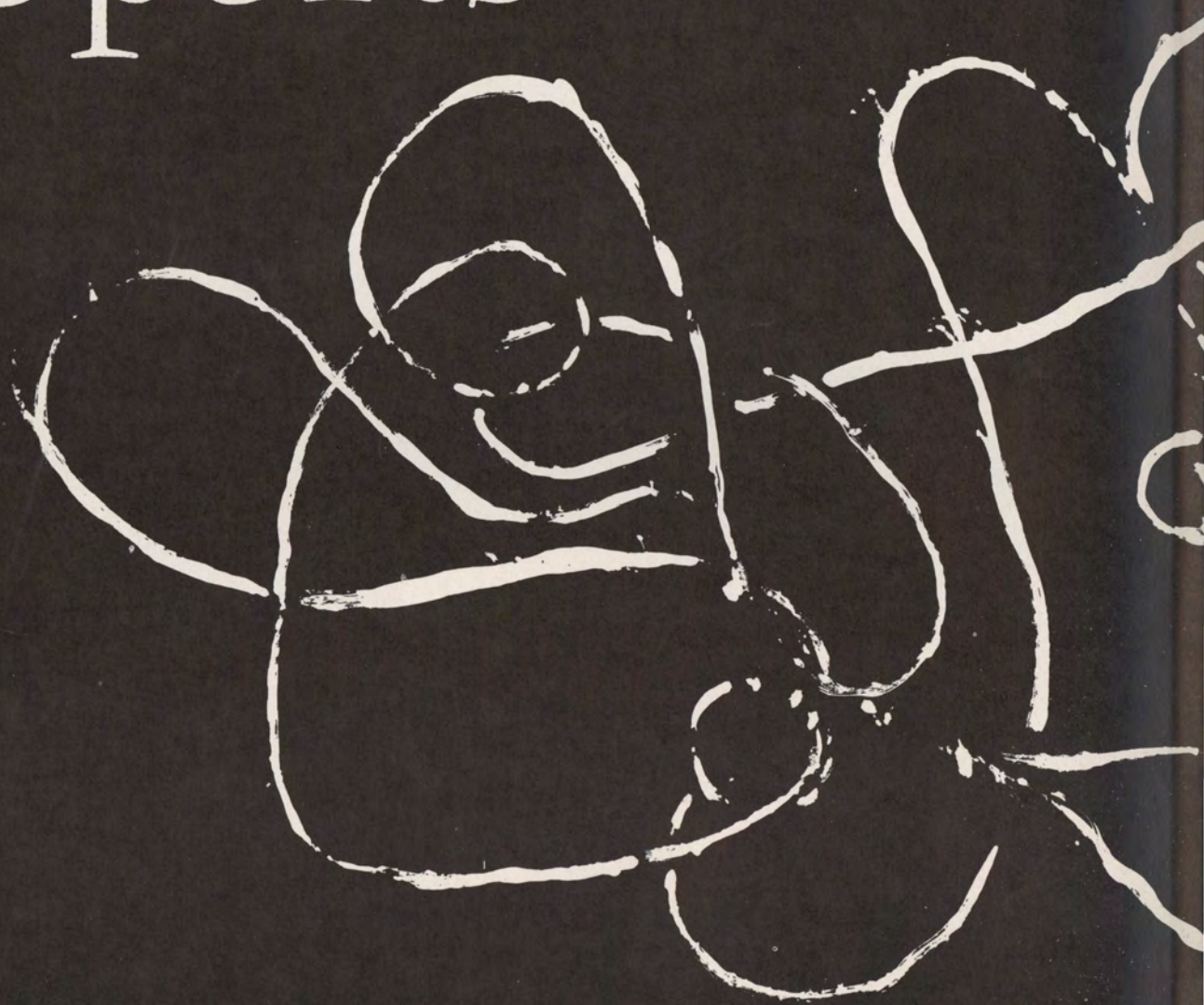

*To those who played in college sports and those who followed the team avidly, sports were one of the most discussed parts of our year. For all of us they made a nucleus for school spirit.*





### VARSITY FOOTBALL SQUAD

Front row: Bill Ver Heul, Keith Maxon, John Dornon, Chuck Lundquist, John Tollakson, Elmer Menage, Jerry Ehwegen, Jerry Bean, Jerry Adams, Graham Gould, Ron Madsen, Jim Swanson, Leo Hupke, and Merlyn Kimbell.

Second row: Larry Leinbaugh, Jim Jacobson, Chuck Corbin, Earl Parsons, Rod Searls, Bob Brink, Fred Wocken-fuss, Gary Streit, Bill Kurth, Ron Brugman, Dave Curry, and Mike Watkins.

Back row: Coach Jennett, Coach Protextor, Dick Null, Dick Schmidt, Gene Olson, Carlton Tronvold, Gene Lehner, Roger Hansen, Jerry Pratt, Paul Vender Weil, Dan Viergever, Dick Slater, Roger Curry, Coach Obye, and Coach Halford.

# Football



*The Morningside Maroon Chiefs concluded their 1960 football schedule with a record of 2-4 in North Central Conference activity and 4-5 in over-all competition. In compiling this rather mediocre record, however, the grid squad provided their supporters with several thrills, including the Homecoming Victory over favored Augustana.*

THE MAROON CHIEFS  
1960 FOOTBALL SCHEDULE

Morningside	23	Wayne State	0
Morningside	26	Omaha University	13
Morningside	13	North Dakota University	34
Morningside	15	North Dakota State	21
Morningside	7	South Dakota University	6
Morningside	0	Iowa State Teachers	26
Morningside	24	Augustana	22
Morningside	0	South Dakota State	22
Morningside	12	Macalester	18

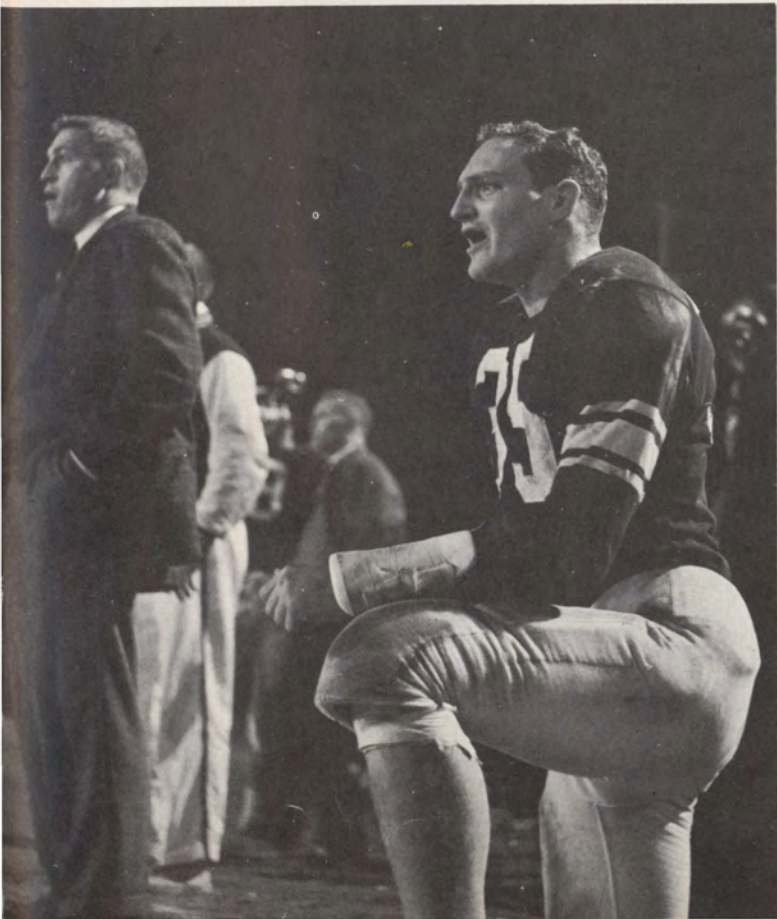

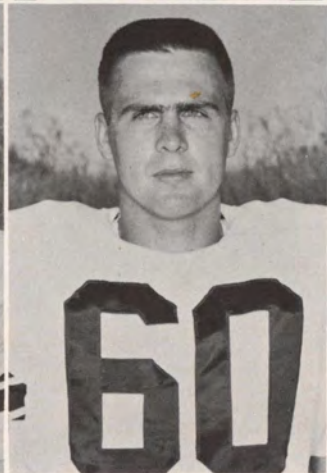
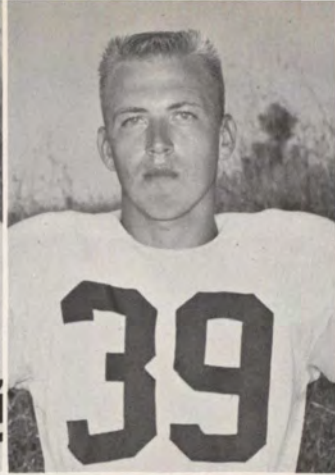

Jerry Adams  
*Fullback*

Jerry Bean  
*Halfback*

Bob Brink  
*Guard*

Ron Brugman  
*Tackle*

Chuck Corbin  
*Center*

Dave Curry  
*Center*

Roger Curry  
*Center*

Jim Davis  
*Guard*

The Chiefs opened the grid season by scalping Wayne State Teachers College, 33-0. Jerry Ehwegen, who had been shifted to halfback from his quarterback job of last year, sparked the victory by runs of 35 and 21 yards for two tallies and by pitching to Keith Maxon for 16 yards on a fake field goal attempt for a third touchdown.

Omaha University fell victim to the Chiefs by a 26-13 count in the second encounter. John Dornon scored the first touchdown sneaking over from the one to climax a 66-yard drive. The final TD came on a 7-yard run by Elmer Menage.

*Jerry Ehwegen outruns a Wayne State player.*



*Dick Slater grabs a pass in the North Dakota U. game.*

Morningside was handed its first defeat (34-13) as North Dakota University took command in the second half of the Chief's Conference opener. The first touchdown in the annual band-day attraction came on a 5-yard pass play from Dornon to Dick Slater. A 5-yard run by Menage in fourth quarter provided the only other Maroon score.



*John Dornon grapples with an Omaha University player.*

The Morningside Chiefs racked up their first conference victory as they nipped the South Dakota University Coyotes 7-6. The Chiefs came from behind to score on a 11-yard pass play from Leo Hupke to Menage. Menage then kicked the conversion to give the Chiefs the victory.

The Chiefs fell again as the North Dakota State Bisons grabbed an early lead and went on to win 21-15. Quarterback John Dornon carried the ball across for both Morningside touchdowns, once from the 4-yard line and again from the 1. A late drive failed leaving the Chiefs on the short end of the score.

John Dornon  
Quarterback

Jerry Ehwegen  
Halfback

Graham Gould  
Halfback

Roger Hansen  
End

Leo Hupke  
Quarterback

Jim Jacobson  
Center

Merlyn Kimbell  
Halfback

Bill Kurth  
Guard

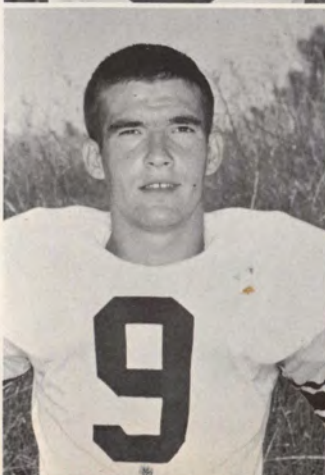
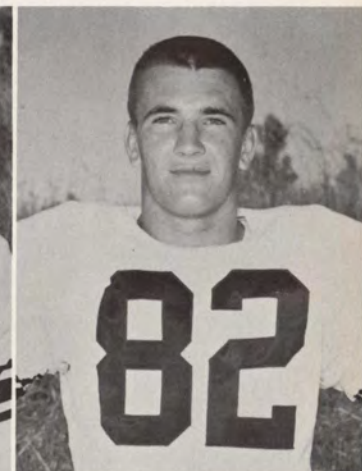
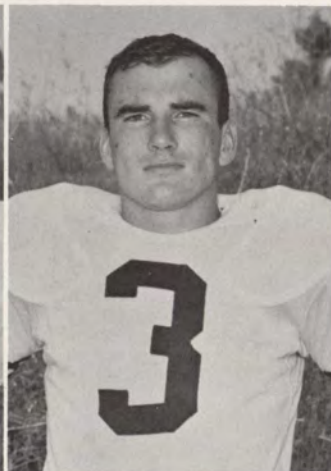
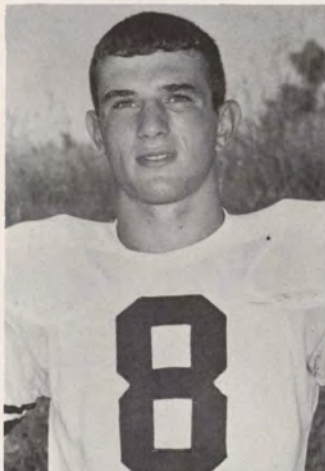



Gene Lehner  
*Tackle*

Larry Leinbaugh  
*End*

Chuck Lundquist  
*Quarterback*

Ron Madsen  
*Fullback*

Keith Maxon  
*Halfback*

Elmer Menage  
*Halfback*

Dick Null  
*End*

Gene Olson  
*End*



*A South Dakota U. player grabs  
Larry Leinbaugh.*

At Iowa State Teachers, the Chiefs were spilled 26-0. Although they twice drove inside the Tutors 5-yard line, the Teacher defense proved to be too much for the Maroon gridders.

In a homecoming thriller, Morningside racked up an amazing 21-0 only to see it evaporate in the second half. However, the fired Chiefs roared back to a 24-22 victory. The final points came with 16 seconds left on a 10-yard field-goal by Menage.

*Dick Null does the splits trying to catch a pass against North Dakota U.*







Earl Parsons  
*Guard*



Jerry Pratt  
*Tackle*



Dick Schmidt  
*Tackle*



Rod Searls  
*Guard*



Dick Slater  
*End*

The Men of the "M" were shut out for the second time of the season (22-0) at South Dakota State on a muddy, rain-swept field. Morningside's deepest advance came on the last play of the game when the Chiefs moved to the state 25-yard line on a 12-yard draw play run by Ron Madsen.

Journeying to Macalester of St. Paul, Minnesota, Morningside closed out the season with an 18-12 loss as a late game pass broke the tie. The first Chief score came on a 13-yard run by Jerry Adams. Leo Hupke hit Jerry Ehwegen with a 14-yard pass for the final Maroon touchdown of the season.



*Morningside runs an Augustana player out of bounds.*

Gary Streit  
*Guard*

Jim Swanson  
*Fullback*

John Tollakson  
*Halfback*

Carlton Tronvold  
*Tackle*

Bill Ver Heul  
*Fullback*

Dan Viergever  
*Tackle*

Mike Watkins  
*Tackle*

Fred Wockenfuss  
*Guard*



Paul Vender Weil  
*End*



# M Club



Front row: Elmer Menage, John Dornan, Jerry Von Ehwegen, Dick Null, Steve Pohlman, Dan Mather. Second row: Lloyd DeMoss, Jae Johnson, Paul TeStroete, Bob Garretson, Dave Mulder, Jim Stock, Roger Curry, Bill Kurth. Third row: Mr. Jack Jennett, Lowell Thompson, Jim Davis, Chuck Corbin, Terry Thogersen, Jim Anfinson, Gary Wardlow, Al Baskerville, Dick Schmidt. Back row: David Mishler, Jerry Bean, John Tollakson, Mike Watkins, Earl Parsons, Pat Jennett, Eugen Lehner, John Lind, Jerry Adams, Graham Gould.

## Cheerleaders

Sharon Reinke, Bev Frazier, DeAnne Madsen, Cleo Brent, Jean Wilson





Front row: Steve Pohlman, Dan Mather, Dave Mulder, Coach Obye, Larry Johnson, Paul Te Stroete, Larry Lage.  
 Second row: Terry Thogersen, Roger Hansen, Jim Stock, Bob Garretson, Ron Heitritter, Mahlon Strief, Tom Kellogg.

# Basketball

## MORNINGSIDE COLLEGE 1960-61 BASKETBALL SCHEDULE

Morningside—76	Westmar College	66
Morningside—74	Cornell College	72
Morningside—74	Nebraska Wesleyan University	67
Morningside—63	Midland College	70
Morningside—52	Augustana College	60
Morningside—63	Mankato State Teachers College	81
*Hastings College Invitational Tournament		
Morningside—69	Westmar College	80
Morningside—57	University of South Dakota	66
Morningside—78	Yankton College	70
Morningside—61	North Dakota State	65
Morningside—52	North Dakota University	70
Morningside—64	Iowa State Teachers College	87
Morningside—70	South Dakota State	87
Morningside—49	Iowa State Teachers College	83
Morningside—72	North Dakota State	96
Morningside—84	North Dakota University	74
Morningside—75	Omaha University	89
Morningside—51	Creighton University	105
Morningside—52	South Dakota State	73
Morningside—58	Augustana College	54
Morningside—76	South Dakota University	86
*Morningside—77	Gustavus Adolphus	86
Morningside—65	Dakota Wesleyan	77
Morningside—67	Bethany College	60

The Morningside College Maroon Chiefs closed the 1960-61 Basketball season in the cellar of the North Central Conference. They compiled a conference record of two wins and ten losses and an over-all record of seven and seventeen. The season, however, did provide many thrills, especially in individual games such as the home game against North Dakota University or the one against Augustana. One individual highlight was Paul Te Stroete's record .960 per-centage in Free-throw shooting.

Morningside opened the season by dumping the Eagles of Westmar 76 to 66. However, it wasn't until the final two or three minutes that the Chiefs were out of trouble. Bob Garretson dropped in ten field goals and four of seven free throws to lead scoring with 24 points.

The second encounter saw the Morningsiders squeezing past Cornell 74 to 72. The winning margin came in the free throw department where the Chiefs dumped in 20 of 27 compared with 18 out of 34 for Cornell. Garretson again led scoring with 23 points, while Jim Anfinson dumped in 21 for a close second.

The Chiefs picked up their third win in a row by out-lasting Nebraska Wesleyan 74 to 67. The Morningsiders were in charge for the whole game except for a brief period midway in the second half when Wesleyan pulled within six points. Garretson's 19 points again topped the scoring.

The Morningsiders suffered their first loss at the hands of Midland College, 70 to 63. The Midland Warriors grabbed a 10 to 0 lead and never lost control in the game in which the Chiefs were able to connect with only 28 percent of their shots. Garretson was again on top with 20 points.

Augustana College spilled the Chiefs in their North Central Conference opener 60 to 52. The Vikings pulled ahead for good ahead early in the second half following a seesaw first half. Jim Anfinson led Morningside scorers with 11 points.

The Mankato Indians handed the Chiefs their third straight defeat 81 to 63. The Morningsiders who trailed all the way were never really a threat to the Mankato lead. Anfinson dumped in 21 points in the losing cause.

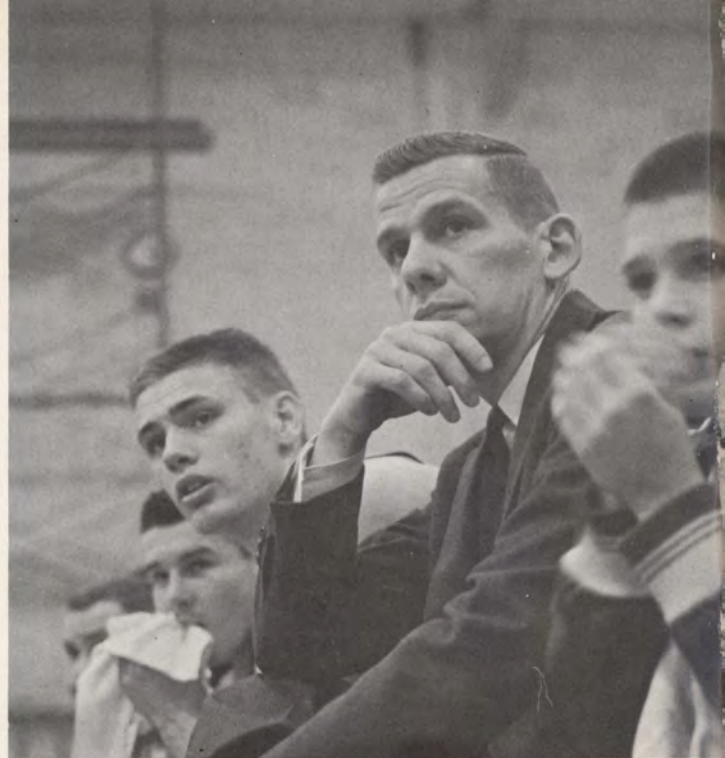

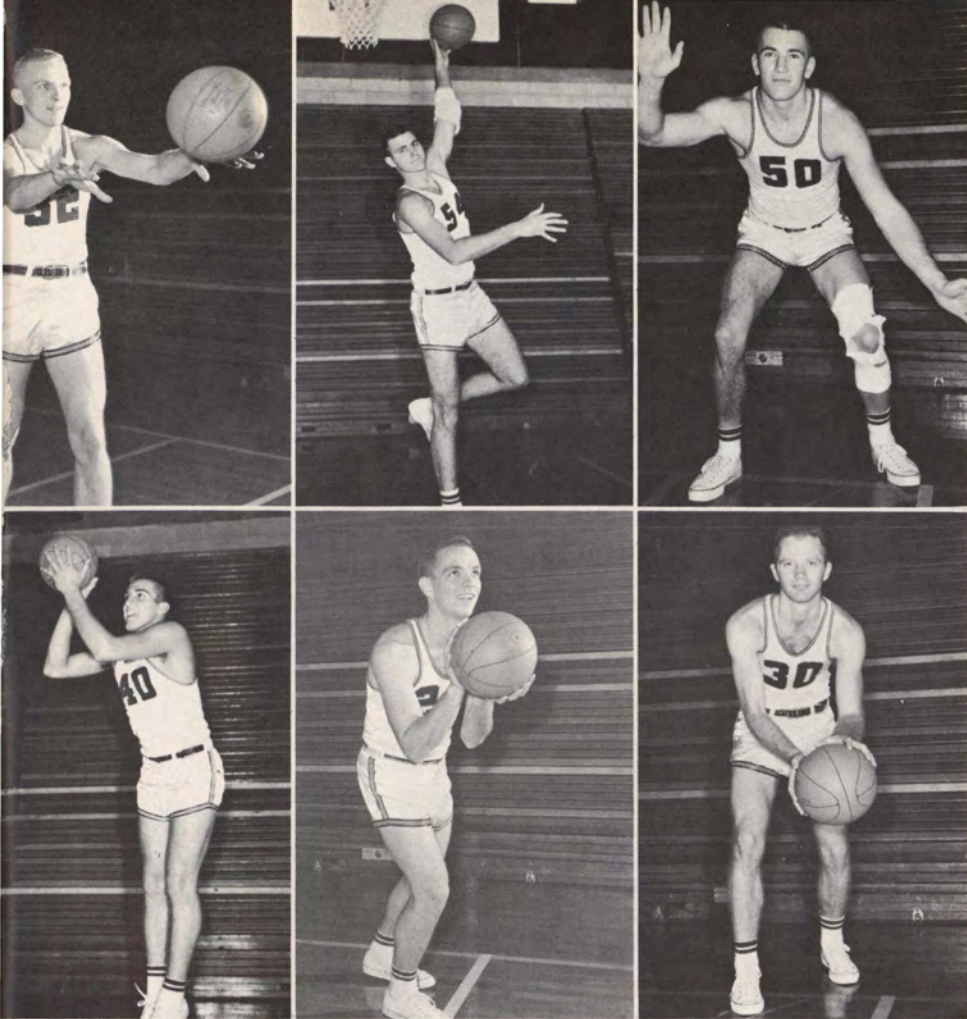

Jim Anfinson  
*Forward*

Bob Garretson  
*Center*

Roger Hansen  
*Forward*

Ron Heitritter  
*Forward*

Larry Johnson  
*Guard*

Tom Kellogg  
*Forward*

During Christmas vacation, the Morningsiders managed to salvage seventh place in the Hastings College Invitational Tournament. In the Tourney opener Gustavus Adolphus nipped the Chiefs 86 to 77 despite 23 points by Jim Anfinson and 19 by Jim Stock. Dakota Wesleyan won the second game 77 to 65 as five Chiefs fouled out and the Wesleyan Tigers made 49 trips to the charity line. In the finale the Maroons came from behind to defeat Bethany College 67 to 60. Larry Johnson was top scorer with 18 points.

Westmar avenged an earlier loss by dumping the Chiefs 80 to 69. Morningside led at halftime; however, the Eagles broke away midway in the second half to pull out the victory. Larry Johnson hit 16 points for the losing Chiefs.

Continuing in the conference schedule, the Chiefs were out-scored by the USD Coyotes 66 to 57. Led by Luther Turner, South Dakota pulled away in the last eight minutes to end what had been a close game. High scorer for Morningside was Bob Garretson with 17 points.

Morningside returned to the winning column by trimming Yankton College 78 to 70. Led by Bob Garretson, the Chiefs broke loose for 47 points in the last 20 minutes after trailing at halftime 34 to 31. Garretson dropped in 24 points to lead the scoring.

*Roger Hansen attempts a basket*

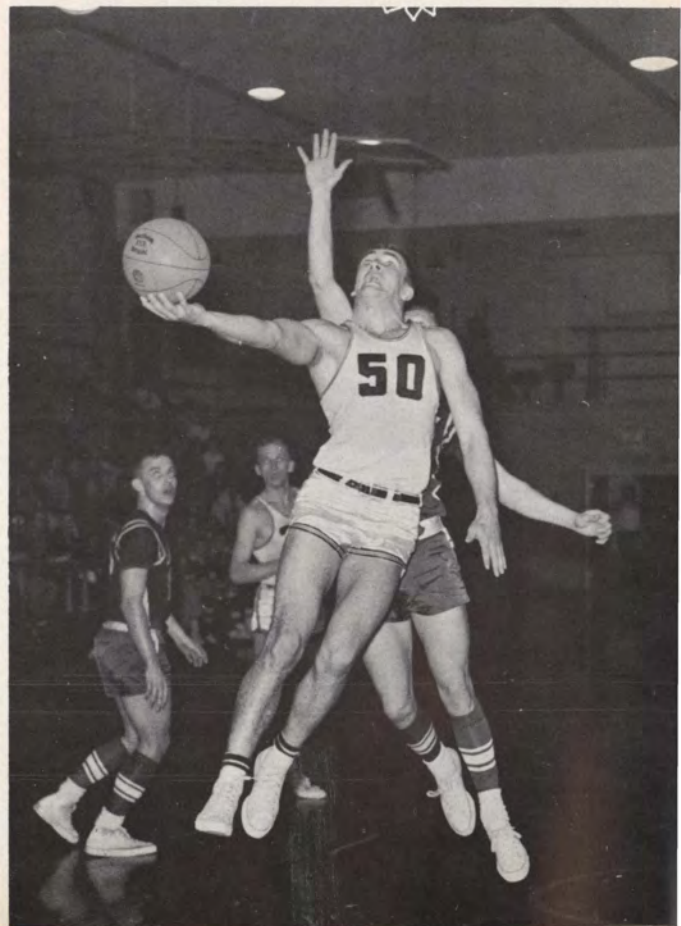

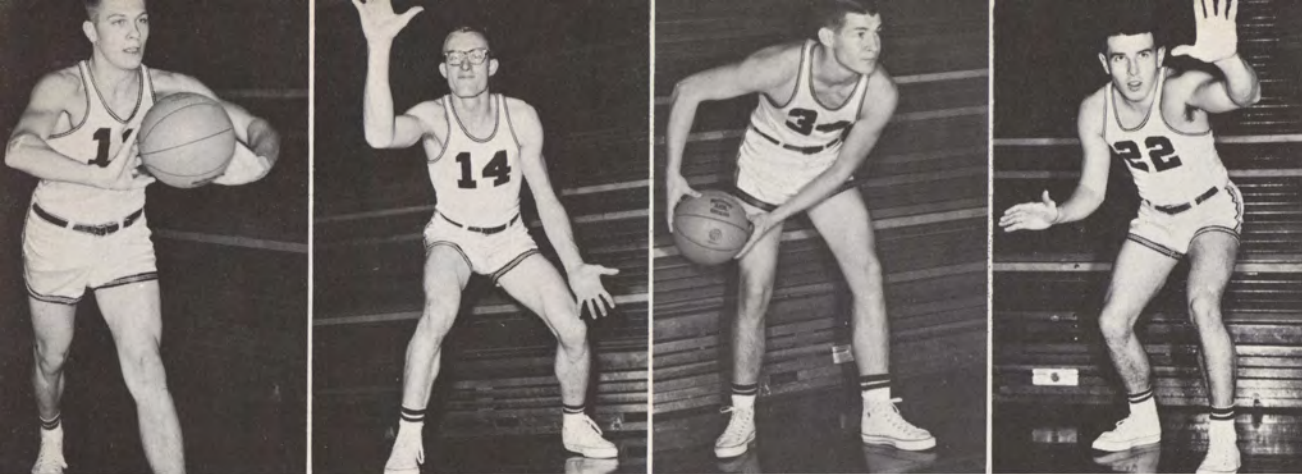

Larry Lage  
Guard

Dan Mather  
Guard

Dave Mulder  
Forward

Steve Pohlman  
Guard

The North Dakota State Bison edged the Maroons 65 to 61 in a game which was tied five times, the last at 59-all late in the game. Garretson again led Morningside scorers with 16. Anfinson added 12 and Hansen 10.

The Chiefs lost the second game of their Northern trip as the Sioux of North Dakota University dumped them 70 to 52. The only bright spot in the game, as far as the Chiefs were concerned, was Garretson's 20 point output.

Iowa State teachers crushed the Maroon Chiefs 87 to 64 as they coasted to victory after building up a 52 to 28 halftime lead. Substitutes Vernon Bell and Ron Heitritter topped Morningside scoring with 9 points apiece.

South Dakota State's Jackrabbits smothered Morningside 87 to 70 in a game that was never in doubt after the first ten minutes of play. State's Don Jacobsen led his team to the convincing victory by dropping in 23 points. Terry Thogerson led Morningside scorers with 16. Prior to the game it was disclosed that Bob Garretson, the Chiefs' top scorer, would be out the remainder of the season with his injured elbow.

A fourteen point outburst early in the game all but doomed Morningside's hopes as Iowa State Teachers pounded the Chiefs 83 to 49. Terry Thogerson was top scorer for the Chiefs with 16 points.

The Chiefs suffered their eighth straight conference setback at the hands of the North Dakota State Bison 96 to 72. Led by Marv Backmeier with 33 and Kenneth Lehr with 19 points, the Bison assumed command early in the game. Thogerson hit 19 and Anfinson 17 for the losing Chiefs.

Larry Johnson tries a hook

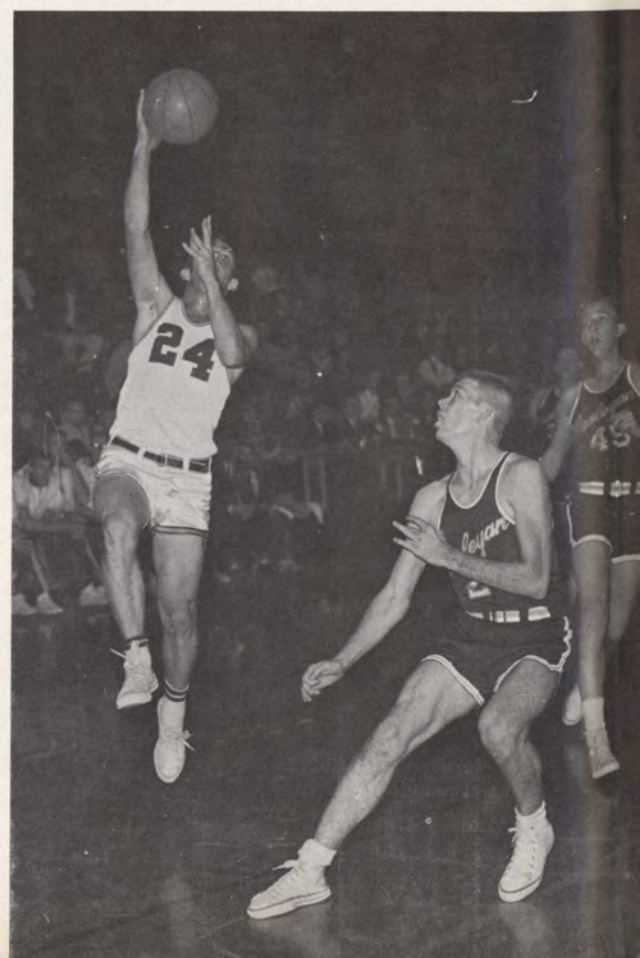

Vernon Bell and Roger Hansen battle for a loose ball



Jim Stock  
Center

Mahlon Stief  
Center

Paul TeStroete  
Guard

Terry Thogersen  
Forward

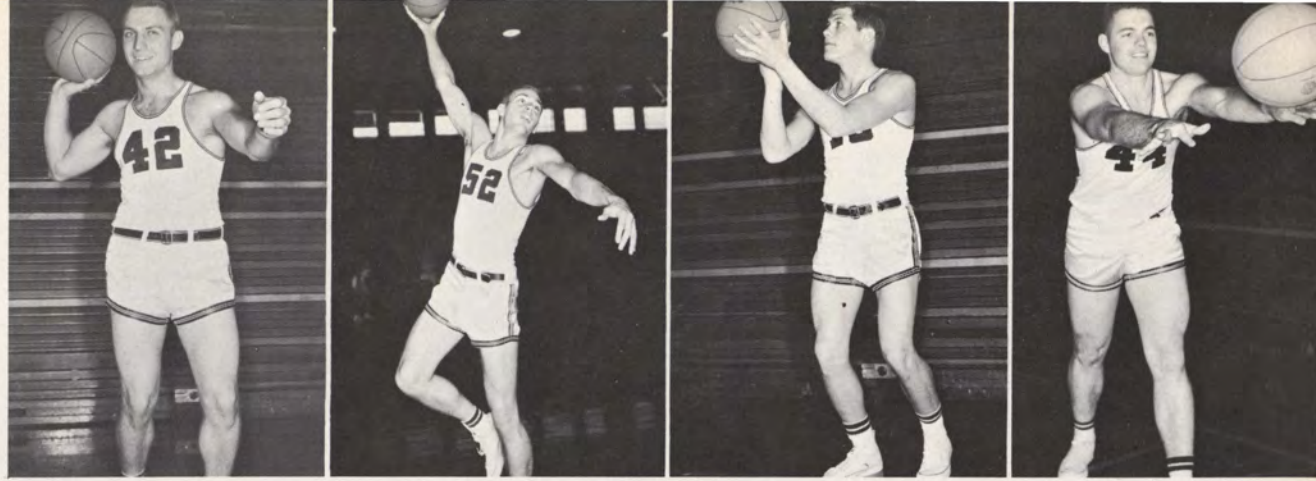

Morningside posted its first conference victory whipping North Dakota University 84 to 74. The Chiefs took control early in the game and led all the way. Vernon Bell, who became eligible for varsity competition second semester, led Morningside scoring with 24 points. Anfinson added 20 and Thogerson 16.

Omaha University spilled Morningside 89 to 75 after the Chiefs had led at halftime 47 to 43. Omaha grabbed the lead early in the second half and held it. Anfinson and Bell led the Chiefs with 16 and 15.

The Creighton Bluejays swamped the Chiefs 105 to 51. Morningside was so cold that after 12 minutes of play, Creighton's first team went to the bench and let the subs play the remainder of the game. Dan Mather took scoring honors for the Chiefs with 11 points.

South Dakota State again smothered the Chiefs 73 to 52 after building up a 40 to 19 halftime lead. Roger Hansen led Morningside scoring with 14 points.

An inspired group of Chiefs pulled out the home finale as they spilled Augustana 58 to 54. Jim Stock broke a 54-all tie with a basket with 23 seconds remaining. Anfinson then added two free throws to put the game on ice. Paul Te Stroete led Chief scoring with 21 points. Anfinson also dumped in 17 for the Chiefs' second conference victory.

The Chiefs dropped their finale 86 to 76 to the University of South Dakota. The Coyotes moved ahead shortly before halftime and commanded a halftime lead of 44 to 28. Hansen led the Chief scoring with 16 points.

*Dan Mather tries a lay-up*



*Jim Anfinson and Jim Stock fight for the ball*

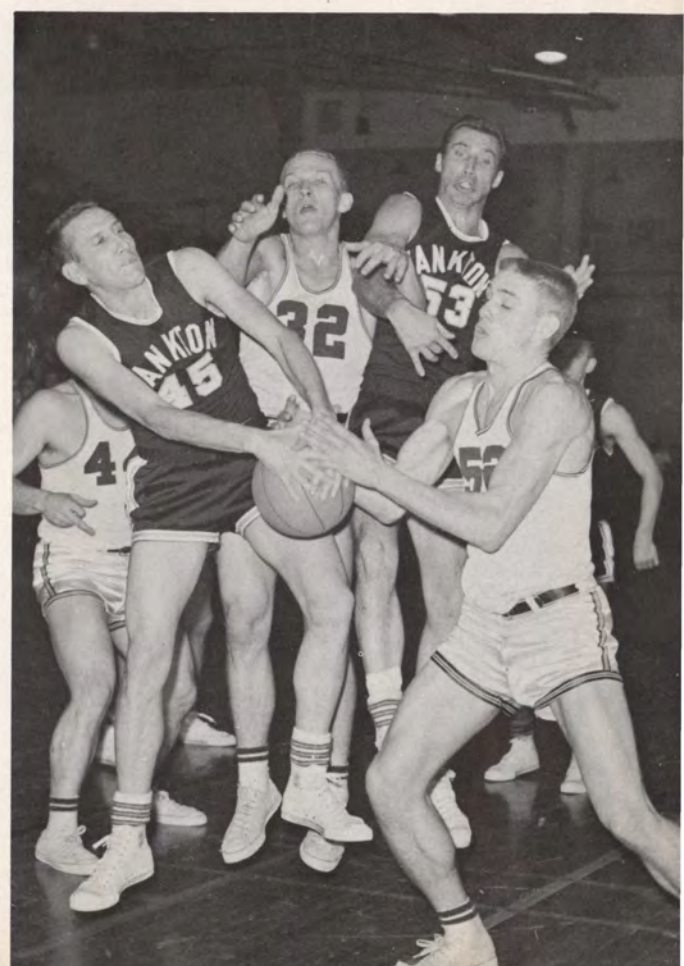



Front row: Coach Jennett, Larry Thompson, Scott Morton, Jerry Ehwegen, Jerry Adams.  
 Second row: Dave Bones, Jim Swanson, Dave Schuck, Jerry Nashleanas, John Lind.

## Track

### 1961 OUTDOOR TRACK SCHEDULE

April 4	Wayne and Westmar	Wayne, Nebraska
April 8	S. D. U. Invite	Vermillion, S. Dak.
April 14	Dana, Westmar and Midland	Sioux City, Iowa
April 12	Midland Invite	Fremont, Nebraska
April 19	Westmar-Buena Vista	Le Mars, Iowa
April 21-22	Kansas Relays	Lawrence, Kansas
April 28-29	Drake Relays	Des Moines, Iowa
May 2	S. D. U.-Auggie	Vermillion, S. Dak.
May 5	Sioux City Relays	Sioux City, Iowa
May 6	Howard Wood Relays	Sioux Falls, S. Dak.
May 11	S.D.S., S.D.U., Augustana	Sioux Falls, S. Dak.
May 16	Omaha University	Omaha, Nebr.
May 19-20	North Central Conference	Brookings, S. Dak.
May 23	Storm Lake, Buena Vista Inv.	Storm Lake, Iowa
June 2-3	N. A. I. A.	Sioux Falls, S. Dak.



*Larry Thompson rounds the curve into the home stretch.*





*Scott Morton prepares to run*



*Jerry Ehwegen rounds the bend*

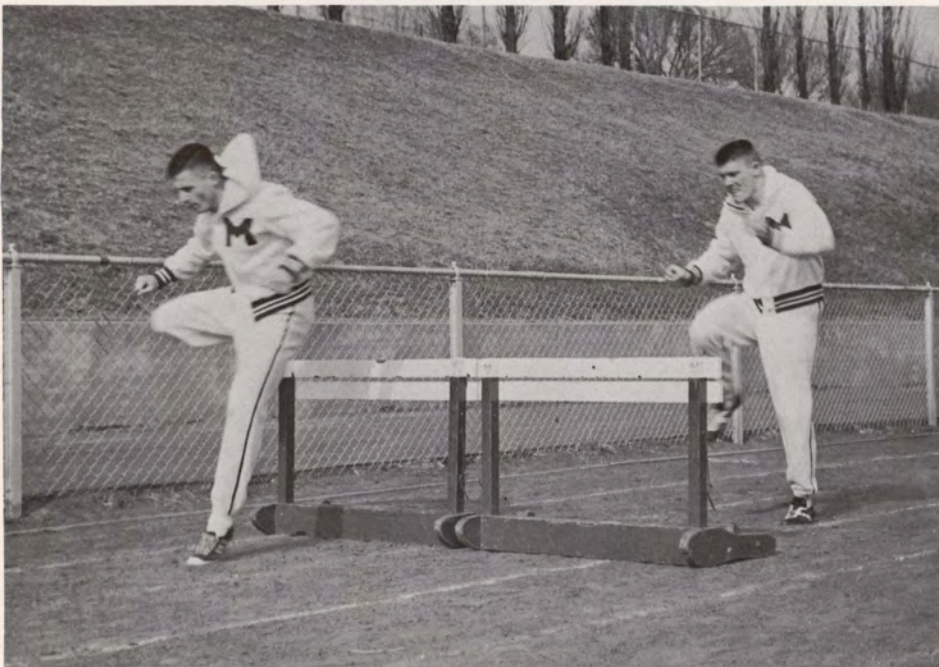

*Jerry Adams and Jim Swanson clear the hurdles.*



*Scott Morton leaves the starting blocks.*



*Jerry Nashleanas prepares to run.*



*Dave Shuck clears the bar.*

## The Freshman Track Team

Front row: Jim Thomas, Sharron Washington, Bill Anderson, Richard Okonkwo. Second row: Dave Mohr, John Easton, Paul Oelrich, Mike Reese and Gary McDonnel.





*Pat Jennett prepares to heave the discus.*

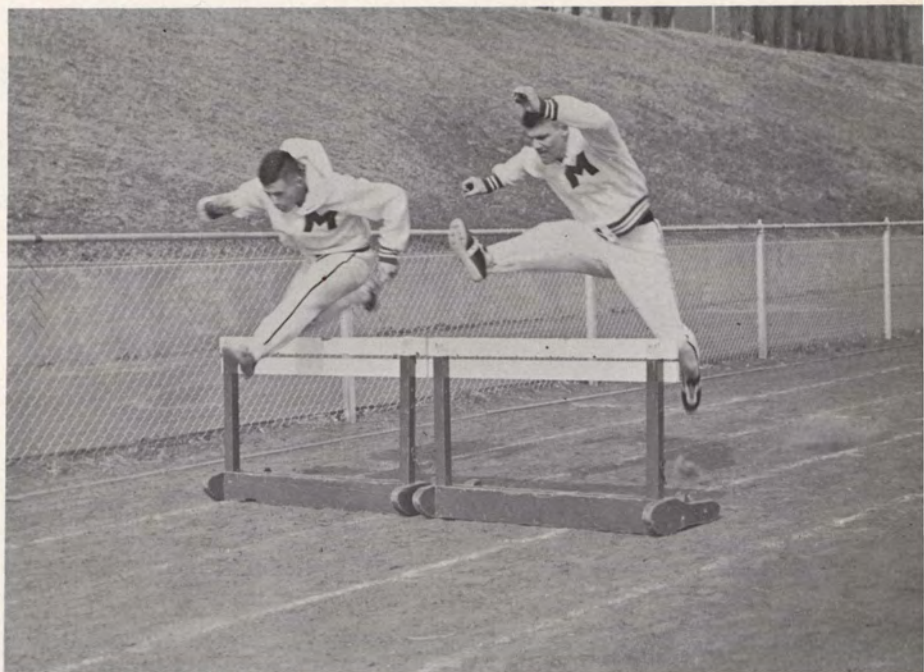

*Jerry Adams and Jim Swanson clear another hurdle.*

## Golf

Larry Johnson, Dick Null, Keith Welcher, and Pat Jennett.





Front row: Jerry Birdsall, John McIntyre, Richard Leonard, Jae Johnson, Gary Wardlow, Elmer Menage, Paul Te Stroete, Tom McCann, Wendell Hanson. Second row: Coach Protector, Jim Stodden, Keith Welcher, Dave Mulder, Roger Hansen, Bob Garretson, Jim Anfinson, Gordon Kokenge, Lloyd DeMoss, Frank Walsh, Allen Van Houten.

## Baseball

### 1961 BASEBALL SCHEDULE

March 31—Midland, There  
 April 7—Omaha U., Here  
 April 11—Westmar, There  
 April 11—North Dakota State, Here  
 April 22—Dana, There  
 April 28—Augustana, Here  
 April 28—South Dakota U., There  
 May 2—Buena Vista, Here  
 May 5—Iowa Teachers, Here  
 May 6—Iowa Teachers, Here  
 May 9—South Dakota U., Here  
 May 12—Augustana, Here  
 May 15—Open  
 May 19 and 20—Conference Playoff  
 May 23—Westmar, Here



*Dave Mulder at bat*



*Jim Anfinson catching*

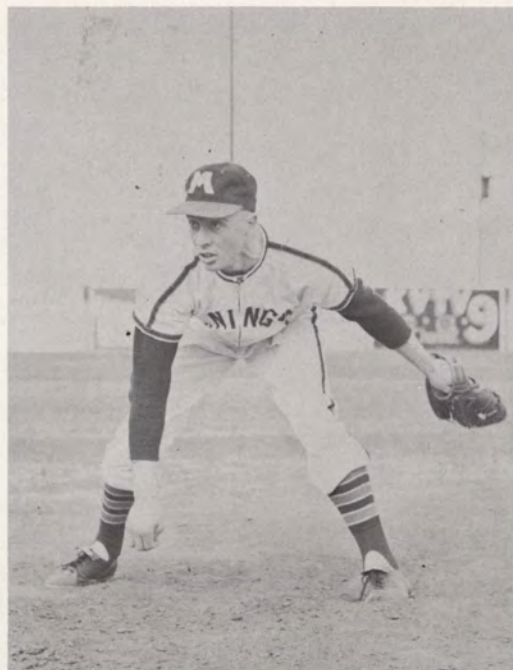

*Al Van Houten waits for the ball*

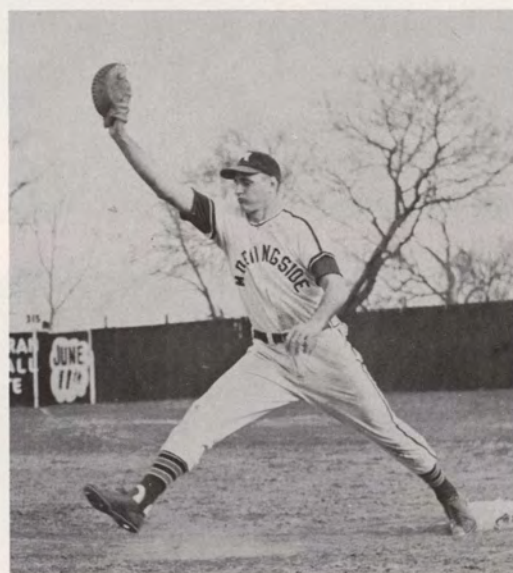

*Bob Garretson reaches for it*

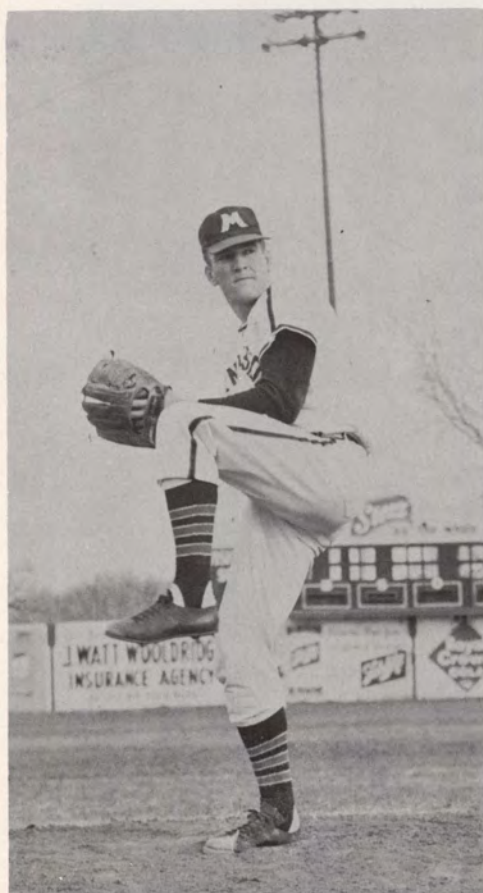

*Roger Hansen winds up*



*Tom McCann slides in as Gordon Kokenge defends the bag*



## Drill Team

*The Girls Drill Team provided half-time entertainment at several Morningside basketball games this year.*



## Morning Glories

The Girls Basketball team competed in the city Recreation League. Members of the team were: Front row: Ruth Reinking, Sharon Reinke, Jean Wilson, Judy Plagman, Lois Peter, Second row: Charlene Strand, Carolyn Halstrom, Cleo Brent, Joyce Jensen, Jan Paulsen and Lynda Artz.

## Intramural Sports



Morningside's intramural program this year provided a well rounded group of activities. Competition included such team sports as touch-football, volleyball, basketball, and bowling; and such individual events as table tennis, tennis, and swimming. Groups participating represented all parts of the Student Body—Greeks, dormitories, and city students.

## Most Valuable Player

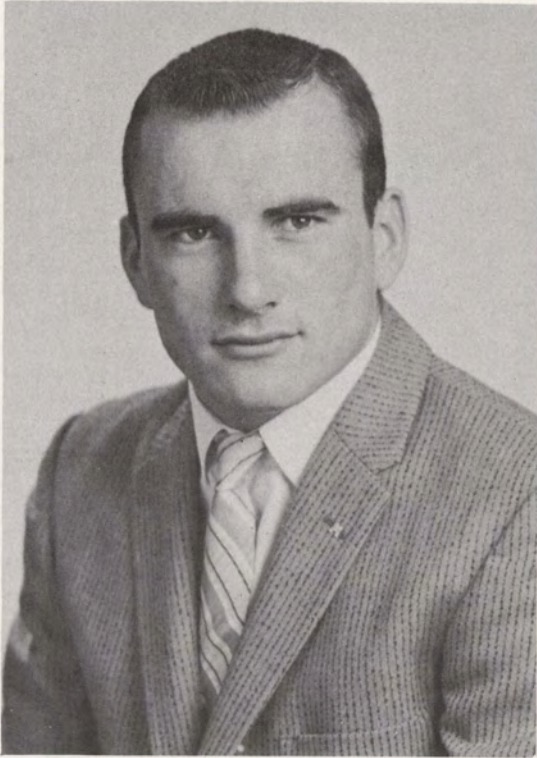

*Jerry Ehwegen: football*

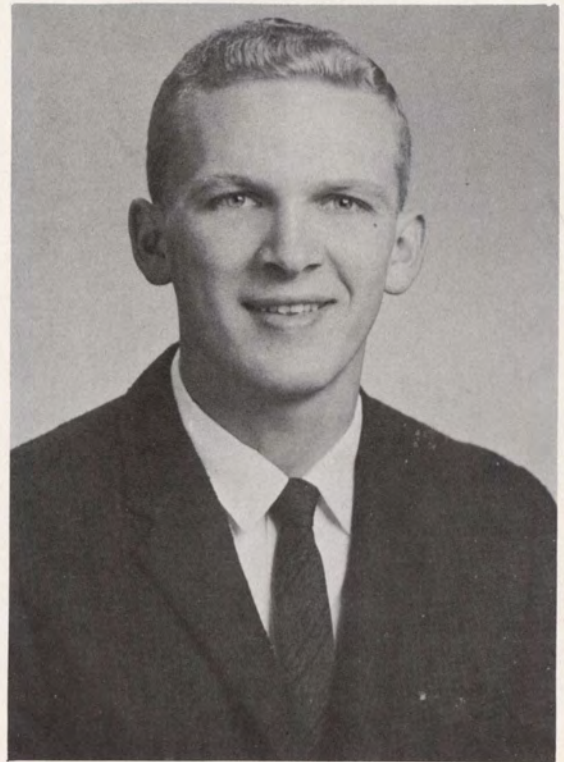

*Jim Anfinson: basketball*

## Most Improved Player

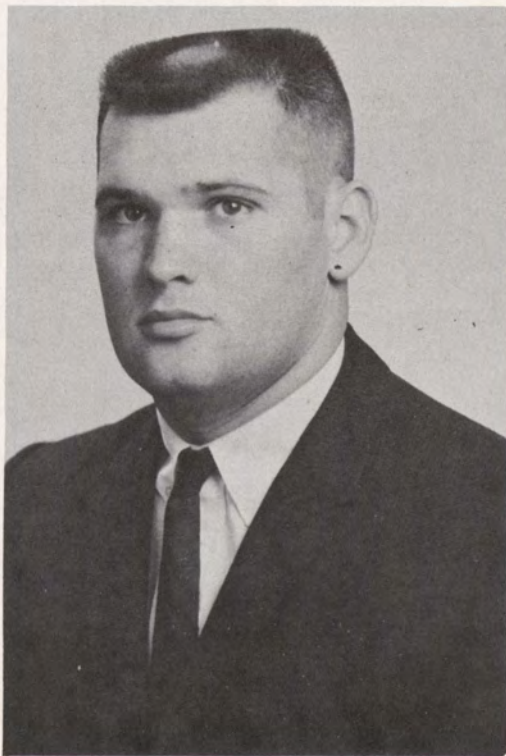

*Chuck Corbin: football*

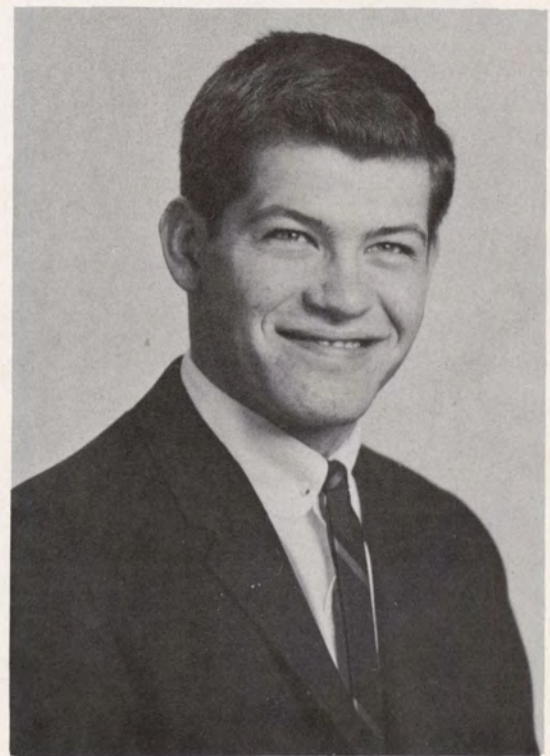

*Paul Te Stroete: basketball*





*"Morningside stood on the heights over-looking Sioux City.  
In the distance, on the bank of the Missouri River,  
a monument to the Lewis and Clark expedition struck its shaft into the sky,  
a constant reminder that we were on historic ground.*

*"Up a long, sweeping hill from the river  
stretched Garretson Avenue—wide, quiet, lined with elms.*

*Half-way up the hill Morningside College took possession of the heights  
and held them to the summit."*

*from One Foot in Heaven, by Hartzell Spence  
published in 1940*

# Commencement



## February Graduates

VIRGINIA N. ANDERSON: B.S.  
JANICE DEANN BUSHNELL: B.S.; Dean's Honor Roll.  
HOWARD FRANCIS CASH: B.S.  
OLIVER LAMAR COPE: B.A.; Kappa Chi; M.C.F.; Dean's Honor Roll; Who's Who.  
LAURA JANE DENHARTOG: B.S.  
KOULA DIAVASTIS: B.A.  
ROBERT S. EDLUND: B.A.; Intramurals.  
DUANE W. FENSTERMAN: B.A.; Kappa Chi; Dean's Honor Roll.  
ROBERT ALAN GUNDERSON: B.S.; Intramurals; Sigma Phi Epsilon.  
GLADYS LORENE HEFFELFINGER: B.S.; Dean's Honor Roll.  
EUGENE EDWARD KACZINSKI: B.S.; Academic Investment Association, president.  
RONALD WILLIAM KEMNER: B.S.

JOHN E. KESHISHOGLU: B.S.; Sioux, Collegian Reporter photographer; forensics.  
WAYNE GLENN KIRKEGAARD: B.S.  
JUDITH JOAN DIRKS KOCH: B.S.; Band, choir; CR staff.  
WILLIAM IVAN McLARTY: B.S.; football; Tau Kappa Epsilon pledge trainer.  
MARY JANE CARNES MORGAN: B.A.; Delta Zeta; Alpha Lambda Delta; Alpha Kappa Delta; LASS; cheerleader; Agora board; Dean's Honor Roll.  
HOWARD ALLAN PALMER: B.A.; Tau Kappa Epsilon.  
DONNA RAE PETERSON ESMY: B.A.; WSGA chaplain; dorm counselor; Religious Emphasis Committee; Kappa Chi treasurer; State officer MSM; chairman chapel committee.  
MERRIL DEAN RISTAU: B.S.

ALLEN H. SADLER: B.S.  
ALLEN PAUL SEYMOUR: B.A.; intramurals; AIA vice-president; Dean's Honor Roll.  
WALTER P. ST. ONGE: B.S..  
BETTY A. STUBBLEFIELD: B.A.  
LELAND C. WARNE: B.S.; Sigma Pi Sigma secretary.  
MYRON EUGENE WATKINS: B.A.; Football; track, M. Club.  
KENNETH LOWELL WILSON, JR.: B.S.; Class president; dorm proctor; intramurals; Religious Emphasis Committee; choir; LADS; Circle K; Student council treasurer; Outstanding student in Business Administration; Men's Dorm council; Dean's Honor Roll.

# June Graduates

JEROME EDWARD ADAMS: B.A.; Senior Class Treas.; Football, Most Improved Player of 1959, Honorable Mention All-Conference Team, Co-Captain; Track; Intramurals.

JAN EINAR ALBERTSON: B.S.

GARY LEE ANDERSON: B.A.; Basketball; Intramurals; Lutheran Student Association Vice-Pres.; Delta Sigma Phi.

JAMES KEITH ANFINSON: B.S.

LOREN LEINBAUGH ANDREWS: B.A.; Freshman Class Vice-Pres.; Men's Dormitory President; Methodist Movement Vice-Pres.; Student Council Pres.; Freshman Director; Pi Kappa Delta Pres.; Alpha Psi Omega Vice-Pres.; Circle K Vice-Pres.; Agora Prince; Forensics; Play Casts; I.S.E. Pres.; Who's Who.

PAUL APPEL: B.S.

EFFIE JEANINE ARNOLD: B.M.E.; Senior Class Vice-Pres.; WSGA Pres.; Mu Phi Epsilon Vice-Pres.; Choir; Chorus; Sioux City Symphony; Madrigal; Homecoming Queen Attendant; Alpha Delta Pi Sorority; Agora Board; Agora Princess; Lass; Dean's Honor Roll; Who's Who.

VIRGINIA BAILEY: B.A.; Dorm Counselor; Religion in Life Comm.; Sioux Editor, Associate Ed.; Perspectives Editor; Alpha Delta Pi Sorority; Sigma Tau Delta; Alpha Lambda Delta; Lass Sophomore Cup; Freshman Steering Committee; WSGA; Dean's Honor Roll; Who's Who.

ALLYN TREYNOR BASKERVILLE: B.A.

CARL RUSSELL BENNETT: B.A.; Band; Alpha Psi Omega Vice-Pres. and Pres.; Forensics; Play Casts; Play Selection Committee; Dean's Honor Roll.

DAVID BIESEMEYER: B.A.; Track; Intramurals; Delta Sigma Phi Treas., Vice-Pres.; Intrafraternity Council Pres.; Greek Council; Dorm. Officer.

CLOYD J. BISHOP: B.A.; Kappa Chi; Circle K Sec.; Sociology Club; International Relations Club.

JEANETTE MAE BLANCHARD: B.A.; Dorm Counselor; Alpha Delta Pi Treas.; Lass Vice-Pres.; Dean's Honor Roll.

RUSSELL JAY BLANCHFIELD: B.A.; Band; Tau Kappa Epsilon Fraternity.

DONALD JAMES BLANKERS: B.S.; Intramurals; Dean's Honor Roll.

RICHARD BOOTHBY: B.A.

HARLEY R. BRADBURN: B.A.

MARGO ANN BRINKERT: B.A.; Agora Board; WSGA.

JAMES ROBERT CARR: B.A.; Dorm Proctor; Intramurals.

MARY ELIZABETH EHRHARDT CARSTENSEN: B.A.; WSGA Social Chairman; Dorm Counselor; Religion in Life Comm.; Choir; Alpha Delta Pi; Agora Board, Pres.; Who's Who.

MARVIN JAMES CHRISTENSEN: B.S.

JANET MARIE CLINE: B.S.; Sioux Queen Attendant; Alpha Delta Pi Sorority; Alpha Lambda Delta; Agora Princess Attendant; Outstanding Student; Dean's Honor Roll; Lass President; Who's Who.

PEGGY ANN CREWDSON: B.A.; Religion in Life Comm.; Delta Sigma Phi Dream Girl; Alpha Delta Pi Pres.; Panhellenic Council; Student Council Panhellenic Representative; Student Council Publicity Director; Who's Who.

CRAIG CHARLES CROSTON: B.A.; Senior Class Pres.; Football; Intramurals; Sigma Phi Epsilon Pres.; Soc. Chairman; Pi Kappa Delta Vice-Pres.; Lads Pres.; Forensics; Play Cast; Who's Who.

DAVID J. CRUMLEY: B.A.

JEAN I. CULBERTSON: B.A.

ROGER W. CURRY: B.A.; Football; "M" Club; Intramurals: AIA.

JAMES O. DAVIS: B.A.

LARRY DINGMAN: B.A.; Class Vice-Pres.; Intramurals; Sigma Phi Epsilon.

JANNA FAYE DODGE: B.A.; Sioux; Collegian Reporter; Perspectives Staff; ISE Publicity Director; Ishkoodah Program Director.

MARY KATHRYN DOWNEY: B.M.E.

DONALD PAUL DUCOMMUN: B.S.; Sioux City Symphony; Play Cast.

DALE V. EBERHARD: B.A.

MARVIN ALLAN ESSING: B.A.; Intramurals; Kappa Chi Pres.; Lutheran Student Association Pres.; Religion in Life Committee; Choir; Pi Kappa Delta Pres.; Alpha Psi Omega; Forensics; Tau Kappa Epsilon; Outstanding Student in Speech.

ARLEN FICK: B.A.; Student Council Vice-President; Intramurals.

ERWARD G. FORTNER: B.S.

JAMES ALLEN FRERICHS: B.S.

MARY BUTTERFIELD GARTEN: B.S.; Pi Omega Pi.

MARILYN GAUGER: B.A.; Dorm Counselor; Collegian Reporter Managing Editor, Editor; Student Council; Alpha Delta Pi Membership Chairman; Panhellenic Council; Queen of Hearts Attendant; Homecoming Queen Attendant; Alpha Psi Omega; Sigma Tau Delta; Ishkoodah President; Play Casts; Dean's Honor Roll; Who's Who.

GARY GENE GESAMAN: B.A.; Kappa Chi; Choir; Perspectives Business Manager.

KAY COX GESAMAN: B.M.E.; Mu Phi Epsilon; Band; Madrigal; LASS; Dean's Honor Roll.

JEROME J. GOLDIS: B.S.; Band; Symphony.

CAROL MAYER GUTHMILLER: B.M.E.

CHARMA JOY HARMELINK: B.A.; Psi Chi Secretary, Treasurer; Homecoming Queen.

RODNEY HENRY HARMS: B.A.; Intramurals.

CRAIG A. HARRIS: B.S.

CARL W. HARRISON: B.S.

KENT W. HEDGES: B.A.; Tau Kappa Epsilon.

FRED JOHN HEDRICK: B.S.; Baseball; Sioux, CR Photographer; Perspectives Board; Dean's Honor Roll.

CAROLYN LOUISE HEIKES: B.A.

DALLAS LEE HUCKA: B.S.; Football; Intramurals.

CAROL ANN JACOBS: B.M.; Mu Phi Epsilon Treasurer; Choir; Madrigal; May Queen; Elizabeth Sammons Award.

PATRICK IRWIN JENNETT: B.S.; Track; Golf; M Club.

GUSTAVE RICHARD JOHNSON: B.A.; Intramurals; Sigma Phi Epsilon.

JAE A. JOHNSON: B.S.; Baseball; Intramurals; M Club.

CLYDE H. KRAUSE: B.S.; Collegian Reporter Business Manager; Sigma Phi Epsilon.

SHARON JUNE KRUGER: B.M.E.; Mu Phi Epsilon President; Band; Choir; ISEA Secretary-Treasurer; Agora Board; Play Cast; Dean's Honor Roll.

EUGENE GARY LEHNER: B.A.; Football; M Club.

FRANK LELCHOOK: B.A.; CR Staff.

CHARLES MINOR LEWIS: B.S.

NANCY LEE LEWIS: B.A.; Class Secretary two years; Dorm Counselor; Religious Emphasis Committee Co-Chairman; May Queen Attendant; Homecoming Queen Attendant; Alpha Delta Pi Vice-President, President; Alpha Psi Omega; Sigma Tau Delta; LASS; Agora Board; Forensics; Play Casts; Panhellenic Council Vice-President; Greek Council Secretary-Treasurer; Dean's Honor Roll; Who's Who.

JOHN FRANKLIN LIND: B.S.; Track; Intramurals; M. Club.

DANIEL WILLIAM LUNDY: B.A.; Religious Emphasis Committee Co-Chairman; Perspectives Editor; Delta Sigma Phi; Sigma Tau Delta; Agora Prince Attendant; Play Casts; Student Council Freshman Director; Greek Council President; LADS Treasurer; Who's Who.

DAVID LEWIS LUSCOMBE: B.S.

THOMAS L. MACFARLANE: B.A.

JAMES FRANKLIN MARTENS: B.S.

DAN JARDINE MATHER: B.S.; Track; Baseball; Basketball; M Club; Delta Sigma Phi.

JERRY AL MEISNER: B.S.

ELMER MENAGE: B.A.; Football Co-Captain; All-Conference; All-American Methodist; M Club President; Intramurals Director.

KAREN ANDERSON MENAGE: B.S.

LYNNE GERALDINE MINEAR: B.A.; Dean's Honor Roll.

GAIL ELLEN MORSE: B.A.; Sigma Tau Delta.

DAVID WARREN MULDER: B.S.; Dorm Counselor; Dorm President; Baseball, All-Conference, Captain; Basketball; Intramurals; M Club; Sigma Phi Epsilon; LADS; Circle K; Who's Who.

MANUEL O. NARANJO: B.A.

LEO ELWYN OGDEN: B.S.; Psi Chi President.

NORBERT ELMER PATTERSON: B.A.; Delta Sigma Phi Secretary.

CAROL SMITH PECAUT: B.A.

LADONNA K. POPKES: B.A.; Band; Choir; Mu Phi Epsilon; Play Cast.

SALLY STUEHMER PRINCE: B.A.

SANDRA LOU REMMERS: B.A.; Sigma Kappa Vice President; Panhellenic Council; Greek Council; LASS; Play Cast; Dean's Honor Roll.

CONNIE LOU RHOADES: B.S.; Sioux Staff; CR Staff; Alpha Delta Pi.

ROY RAYMOND RIDGE: B.A.; Cosmopolitan Club Secretary; Circle K; International Relations Club President; Dean's Honor Roll.

JOAN COLLEEN RYMILL: B.A.; Dean's Honor Roll.

PAUL H. SAUPE: B.S.

SANDRA LEE SHATTUCK: B.A.

JAY G. SHORT: B.A.; Dean's Honor Roll.

MARJORIE LOUISE SIMMON: B.A.; Religious Emphasis Committee; Alpha Delta Pi Secretary; Alpha Lambda Delta; Alpha Kappa Delta; Agora Board; Agora Princess; Outstanding Student; Dean's Honor Roll.

RICHARD GENE SLATER: B.S.; Class Vice-President; Football, Second Team All-Conference; Intramurals; M Club; Delta Sigma Phi Pledge Master; Circle K President, District Secretary; Who's Who.

MARILYN SOMMERS: B.M.E.; Mu Phi Epsilon Chorister; Choir; Opera Cast.

LYNN DAVID SORUM: M.A.; Tau Kappa Epsilon.

PHYLLIS HENSCH STACHOUR: B.A.; Delta Zeta Treasurer; Dean's Honor Roll.

JAMES DAVID STOCK: B.S.; Basketball.

BONNIE MAE STUBBLEFIELD: B.S.; WSGA; Student Council Secretary; LASS; Alpha Lambda Delta; Business Women's Organization Secretary; Phi Chi Theta President; Dean's Honor Roll; Who's Who.

MARIAN JOYCE SYKORA: B.A.

DON GENE TAYLOR: B.A.; Dorm Professor; LADS; ISEA President; Circle K; Student Council Treasurer; Men's Dormitory President; Who's Who.

TERRY THOGERSEN: B.S.; Dorm Professor; Basketball; Intramurals; M Club; Delta Sigma Phi President, Pledge Trainer; Student Council; Inter-Fraternity Council President.

LOWELL LEE THOMSEN: B.A.; Track; Intramurals; M Club; Dean's Honor Roll.

BARBARA BAHNSON TUTTLE: B.M.E.; Mu Phi Epsilon; LASS; Dean's Honor Roll.

WILLIAM VER HEUL: B.S.

GERALD LEE VONEHWEGEN: B.A.; Football, All-Conference, Hon. Mention Little All-American, Co-Captain; Track Captain; Intramurals; M Club Vice-President.

NADINE EUNICE WEST: B.S.; Class Secretary; WSGA Treasurer; Dorm Counselor; Lutheran Student Association Vice-President, Secretary; Alpha Lambda Delta Senior Advisor; LASS Secretary; Phi Chi Theta Pledge Trainer; Ishkoodah Vice-President; Dean's Honor Roll.

RICHARD O. WIKERT: B.A.

WILLIAM GARY WILCOX: B.S.; Intramurals; Dean's Honor Roll.

ILA MAE WILLHOITE: B.S.; Geneva Fellowship.

MICHAEL LEE WILSON: B.A.

KATHRYN JODEEN YOUNG: B.A.; WSGA; Kappa Chi; Geneva Fellowship President; Chapel Committee; Sioux Staff; CR Staff; Alpha Psi Omega; Play Casts.

WINOLA ANN ZWALD: B.S.; WSGA; Dorm Counselor; Phi Chi Theta Treasurer.

## August Graduates

STUART BOTWINIK: B.A.

HARLEY BRADBURN: B.A.

ROBERT CARSTENSEN: B.A.; Track; Intramurals.

ROBERT HARTMAN: B.A.

DOROTHY HENAMAN: B.A.

LEE JARVIS: B.S.

LARRY LEINBAUGH: B.S.

EVA MACKLIN: B.A.

KEITH MAXON: B.S.; Football; M Club; Dean's Honor Roll.

OLIVE McCARTHY: B.S.

DARRELL PETERS: B.S.

DOROTHY POLING: B.S.

GEORGE POWELL: B.S.

DELIA RETZLOFF: B.S.

ALLAN ROBINSON: B.S.

KAREN RODGER: B.S.; Cheerleader; Alpha Delta Pi Secretary; Dean's Honor Roll.

DAVID ROHLFS: B.S.

LARRY THOMPSON: B.A.

CARLTON TRONVOLD: B.S.; Football; Track; M Club; Sigma Phi Epsilon; Dean's Honor Roll.

PAUL VANDER WEIL: B.S.

GORDON WEBER: B.S.

M. CHARLES WILMARTH: B.A.; WSGA Treasurer; Pi Kappa Delta Secretary; Alpha Psi Omega; Play Casts; ISE Vice-chairman; Dean's Honor Roll.







