

Sioux

84.56.4

100



This is . . .

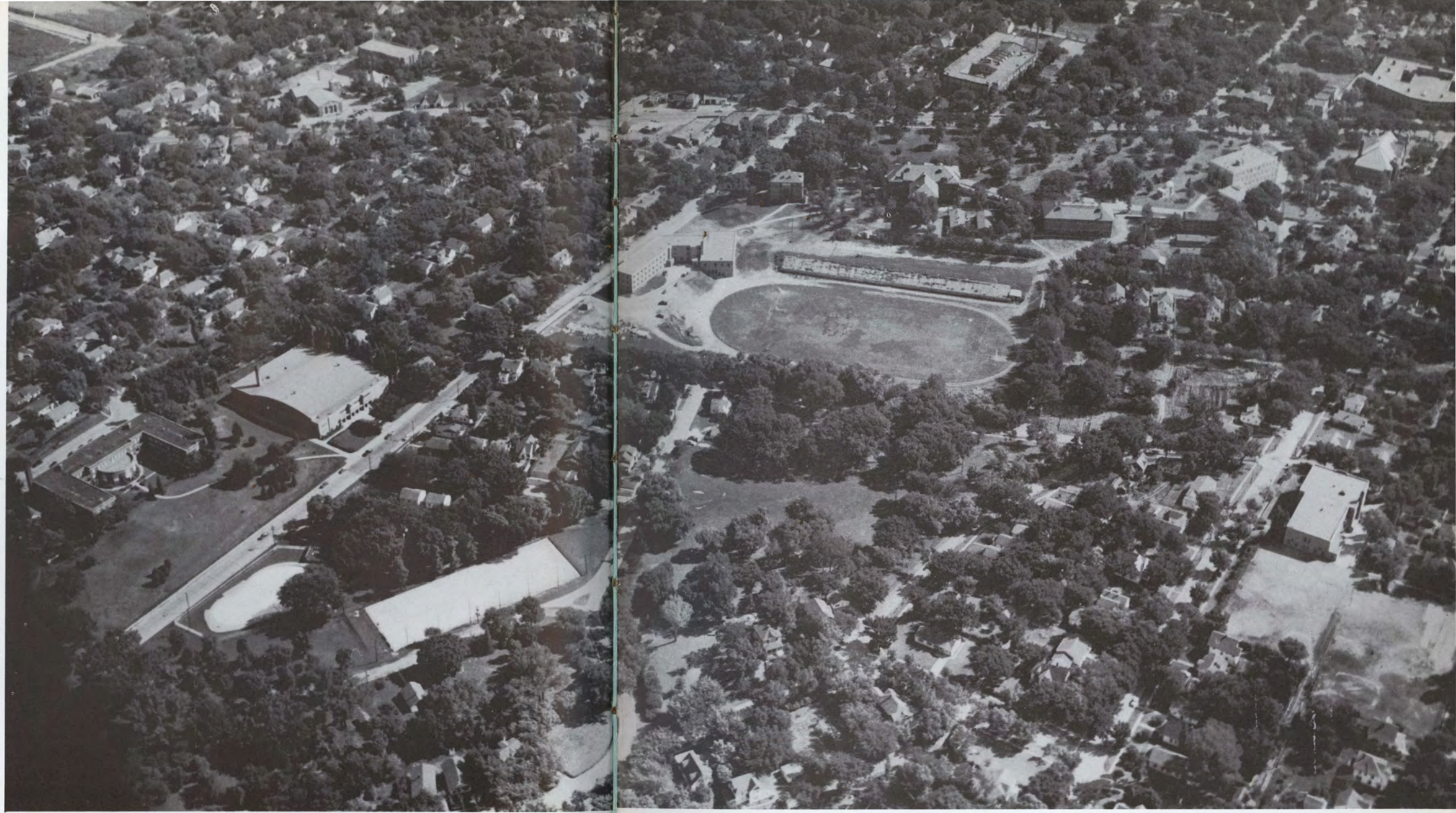

MORNINGSIDE COLLEGE

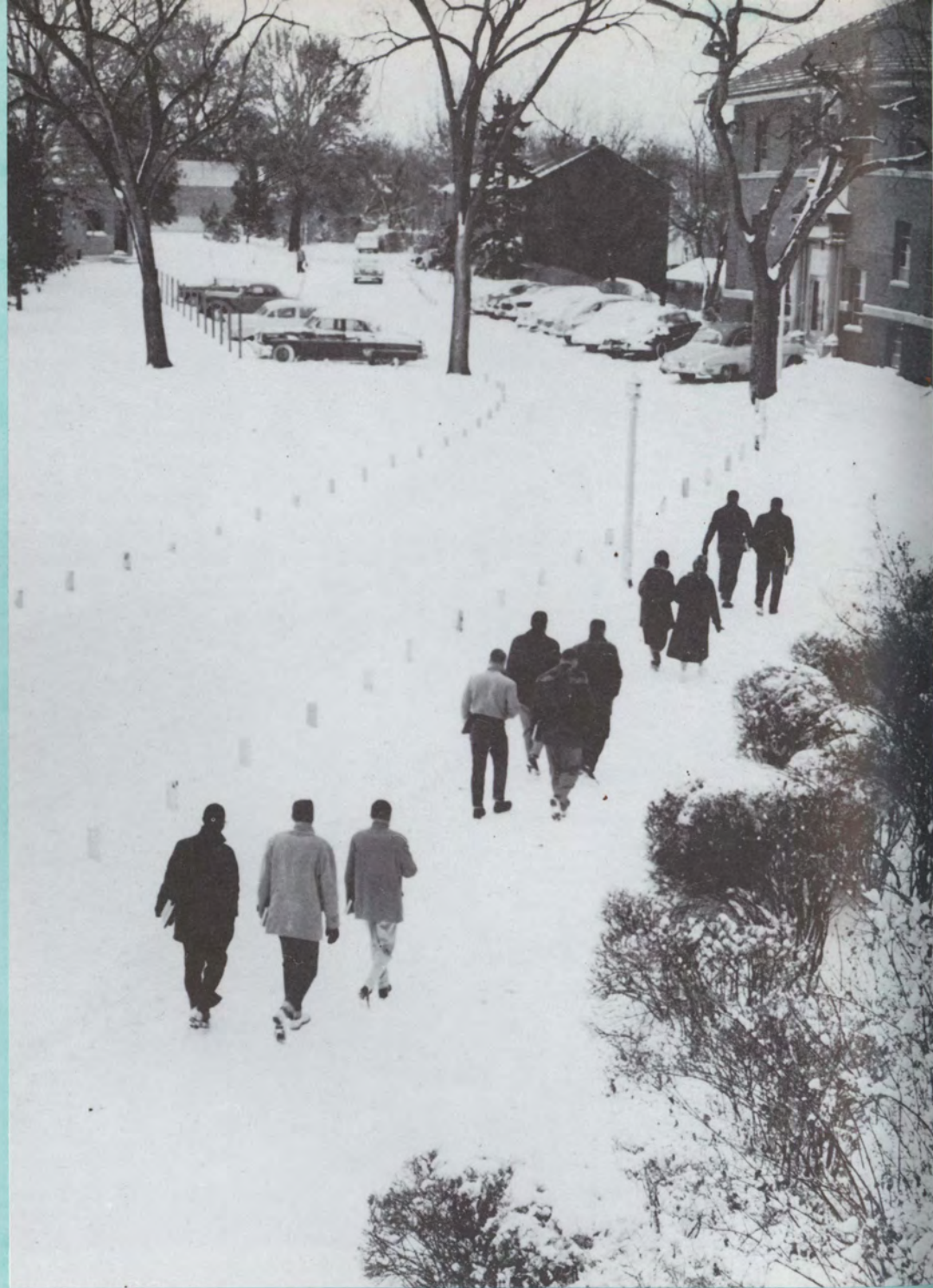

the students . . .



the faculty . . .

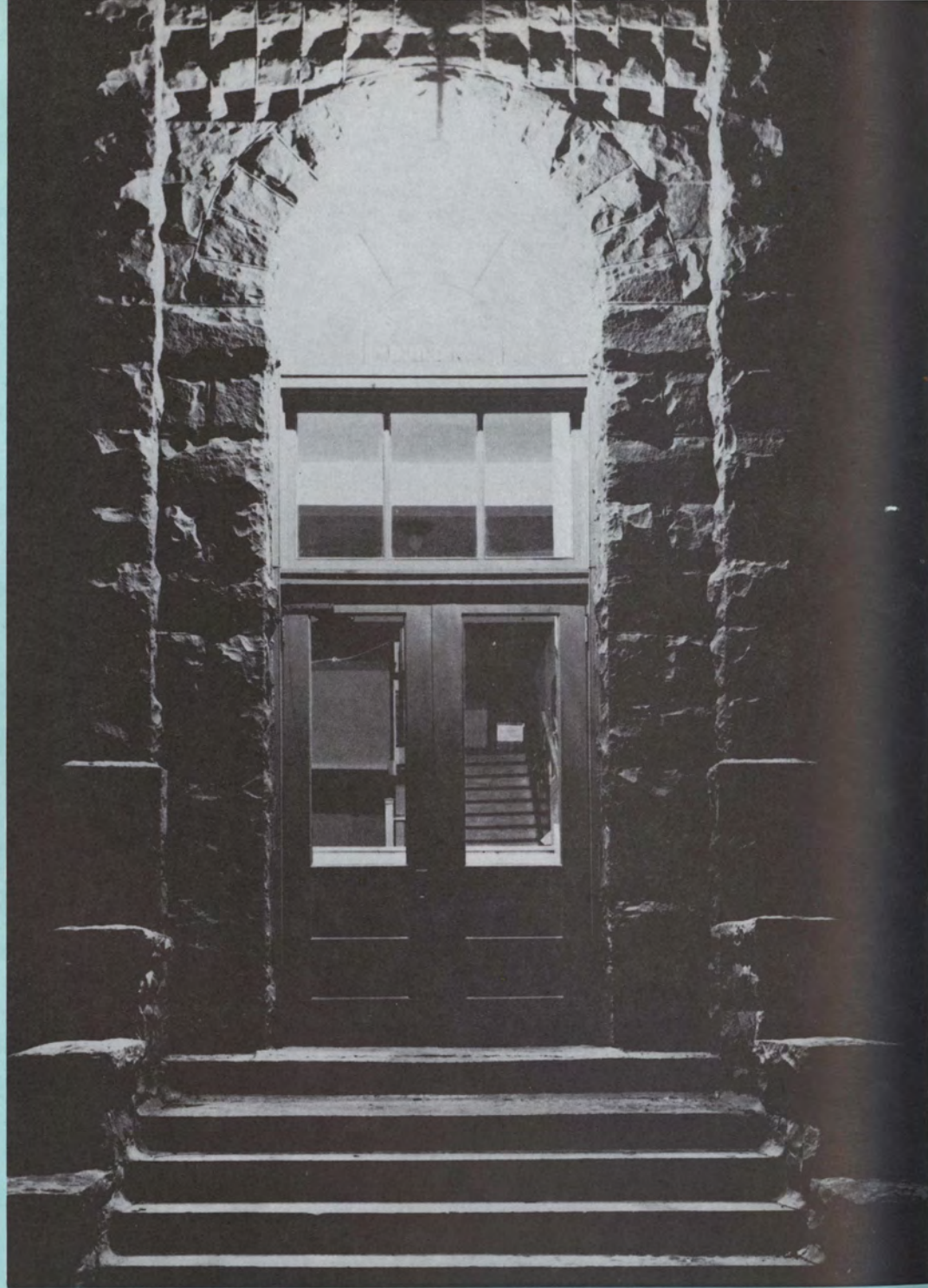

the old . . .



the new . . .



the crowded . . .



the lonely . . .



the scholastic . . .

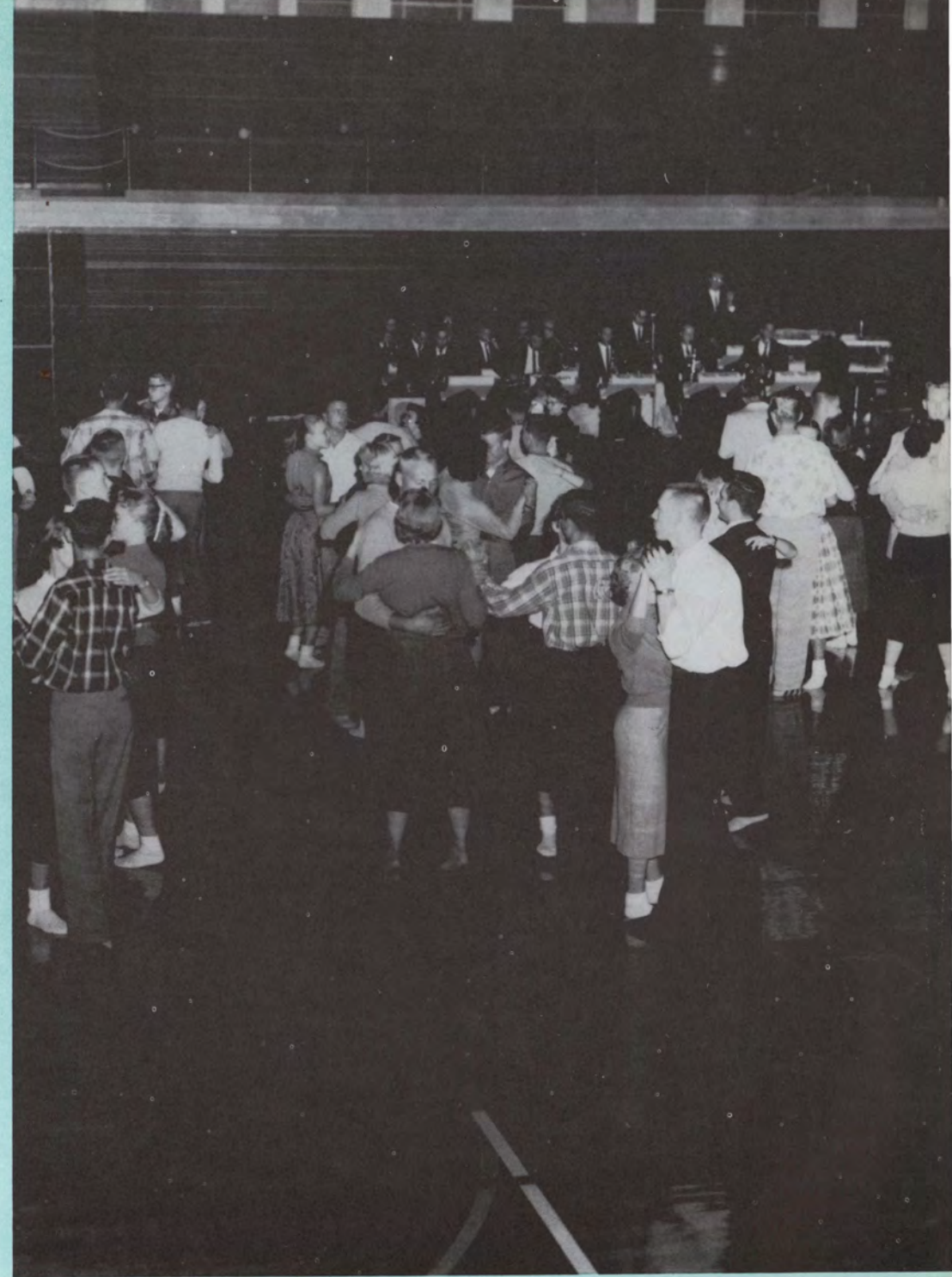

the social . . .



the athletic . . .

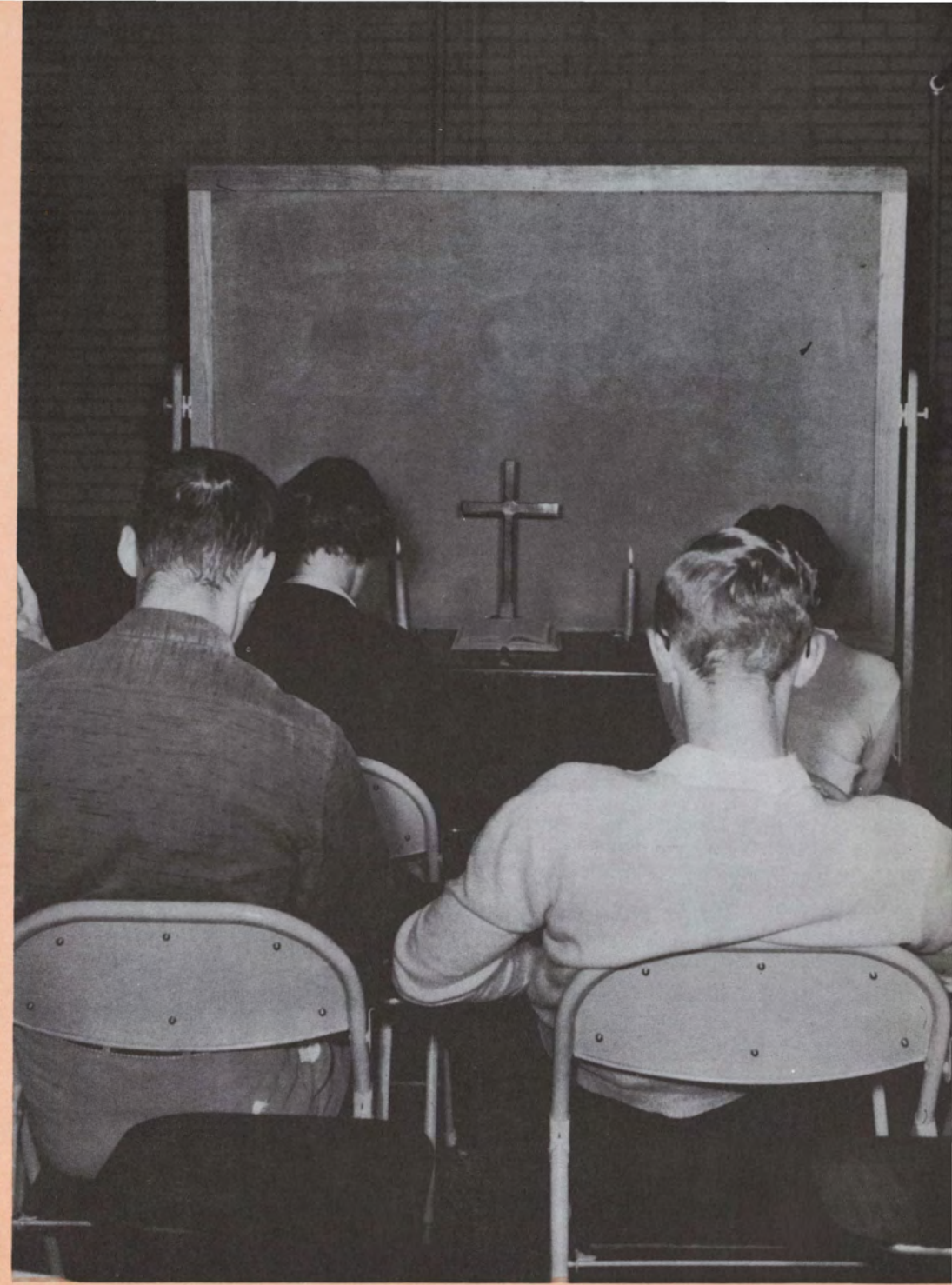

the spiritual . . .

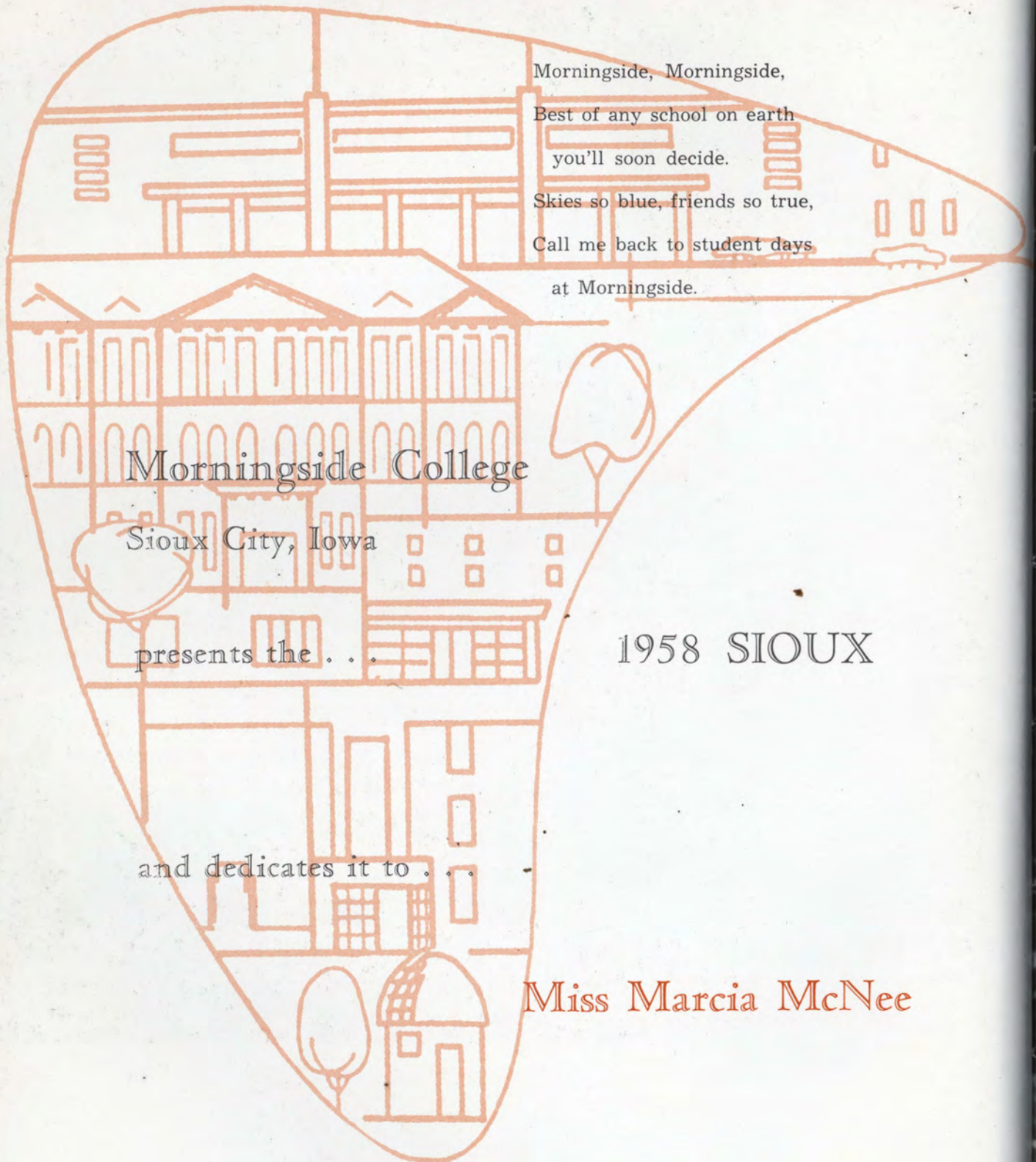

Morningside, Morningside,

Best of any school on earth

you'll soon decide.

Skies so blue, friends so true,

Call me back to student days

at Morningside.

Morningside College

Sioux City, Iowa

presents the . . .

1958 SIOUX

and dedicates it to . . .

Miss Marcia McNee

To enjoy, to understand, and to live one's work are truly great qualities. Because you have made Morningside students conscious of your everpresent sincerity, kindness, faithfulness, and friendliness, we proudly dedicate to you, our 1958 Sioux.



MORNINGSIDE

Forward

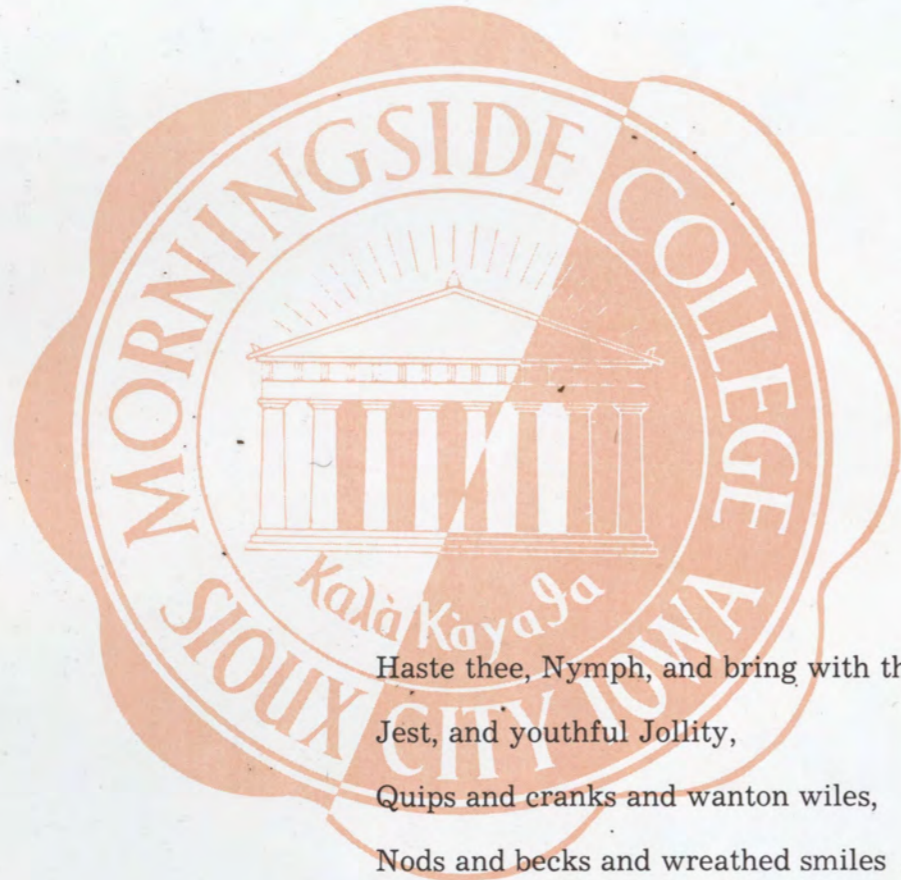

Haste thee, Nymph, and bring with thee
Jest, and youthful Jollity,
Quips and cranks and wanton wiles,
Nods and becks and wreathed smiles . . .

Milton, L'Allegro

COLLEGE

It is our hope that you, as you recall past events of the year, are pleased with this, your book. We also wish that every memory has a special significance of this, a year of your life spent at Morningside.

The Editor

MORNINGSIDE

Table of Contents

Administration and Faculty

Campus Views

Queens

Campus Greeks

Organizations

Athletics

Activities

Students

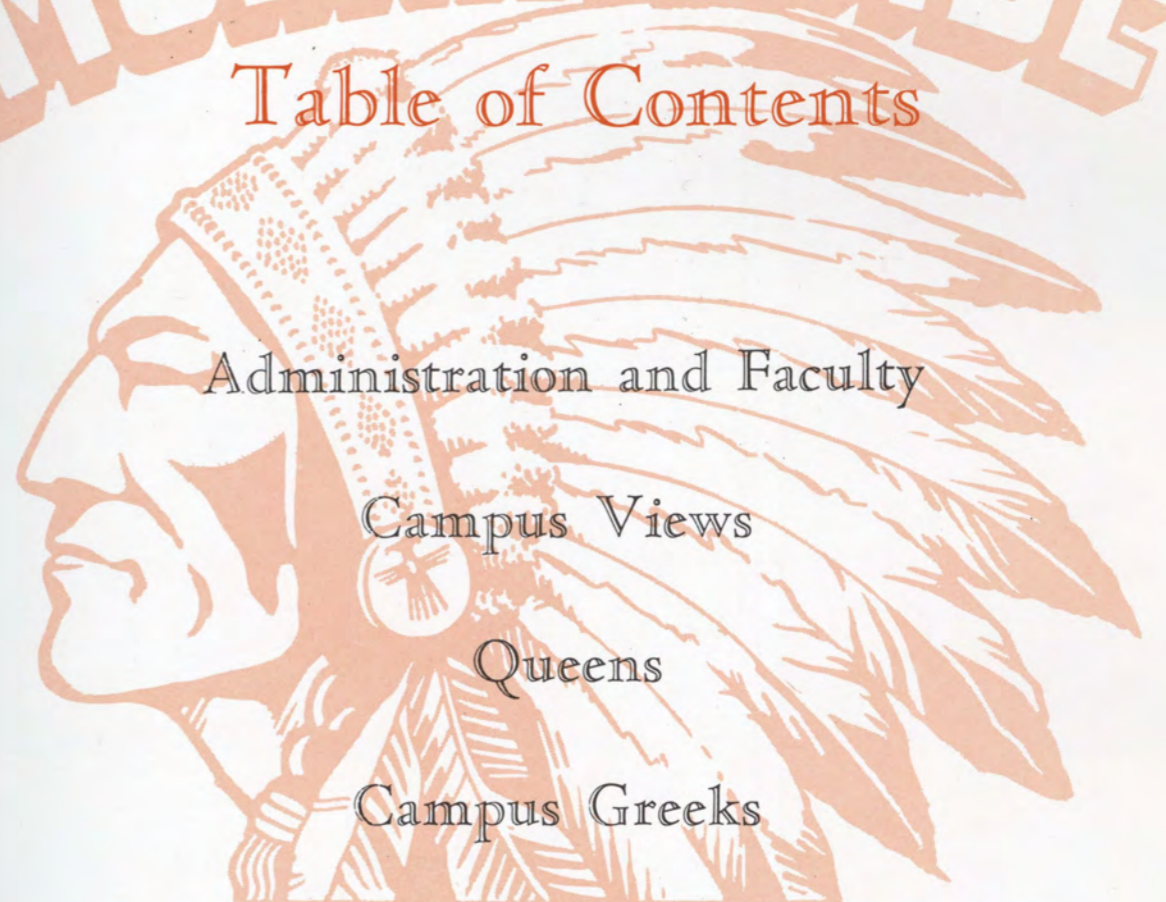

SIoux CITY, IOWA

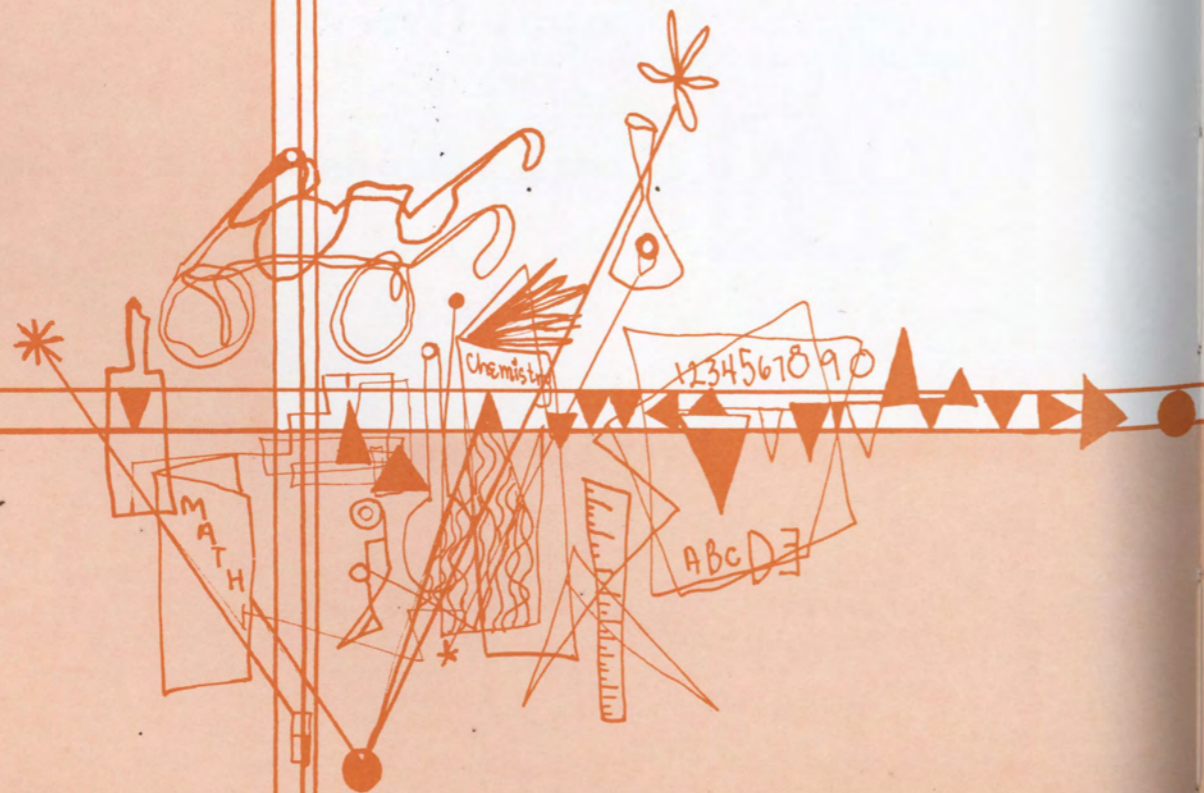

Administration and Faculty

Message From The President

My father, who is now 82 years old, has a happy philosophy of life, a sense of real security that grows out of an unshakeable faith in the goodness of God. Judging from material blessings, he has never had a reason for such a faith. It can be explained only in terms of that which a man can possess which is other than material. Since I can remember, I have heard him often say: "Life gets better all the time." Yet through my lifetime and most of his, he has never known what might be called **real financial security**. In fact, it has been a hard life. I have watched him make sacrifices in order to secure his education. To appreciate what I mean by sacrifice let me explain that during the part of one winter he lived and slept in a tent near the campus of the South Dakota college he was attending. During the drought and depression years in South Dakota I saw him serve as a poverty stricken country parson, yet I never realized we were poor. His salary the year I was a senior in high school was, as I recall, \$645 — for the year! Later as I went through college and seminary and began my own ministry, I saw him face old age and retirement with the meager pittance provided for retired Methodist preachers. Yet, he always honestly meant it when he said: "Life gets better all the time." And still does!

It has occurred to me that most of you who are in college or are being graduated this year have lived through an entire lifetime of insecurity. Your first recollections are of war and its aftermath. You have heard all your lives of the "cold war", which is yet being waged. You have heard newscasters spreading doom like thick paste over the air. We have been warned of the threats of enemies. After such a life, some of you now leave college intent upon making some positive contribution toward the building of a better world.

I covet for each one of you the ability to honestly say, year by year, "Life gets better all the time." No mere, blind, wishful, "Pollyanna-ism" will produce that experience. I believe there are two qualifications which must be met by those who would really know that life gets better all the time.

First, success must be defined in terms of spiritual growth. A meaningful working relationship with God, a worthy purpose for all of life, an unquestionable moral code, and an awareness of nobility within will help us find inner peace and strength. Real success in life is measured by our growth toward such goals.

Secondly, security must be thought of in terms of integrity. Individuals do not fear those whom they can trust. Nor do nations build defenses against other nations which they can trust. Our security will result first, from making certain our lives are worthy of the trust of others, and then working through all the available agencies to help the peoples of the earth to understand one another and to be worthy of mutual trust.

I hope your college years have helped you to appreciate such a point of view. It will not prevent physical or mental pain, but the faith that produces such a philosophy of life will give you strength to endure and to find good joyous reasons for living. Nor will such a belief grant you material security or any of the other freedoms we love, but you will find a growing sense of inner peace as you use every available source to help build lasting security for our age and our posterity.

It is my prayer that each of you will find a faith that will make you know: "Life gets better all the time."

J. Richard Palmer
President,
Morningside College

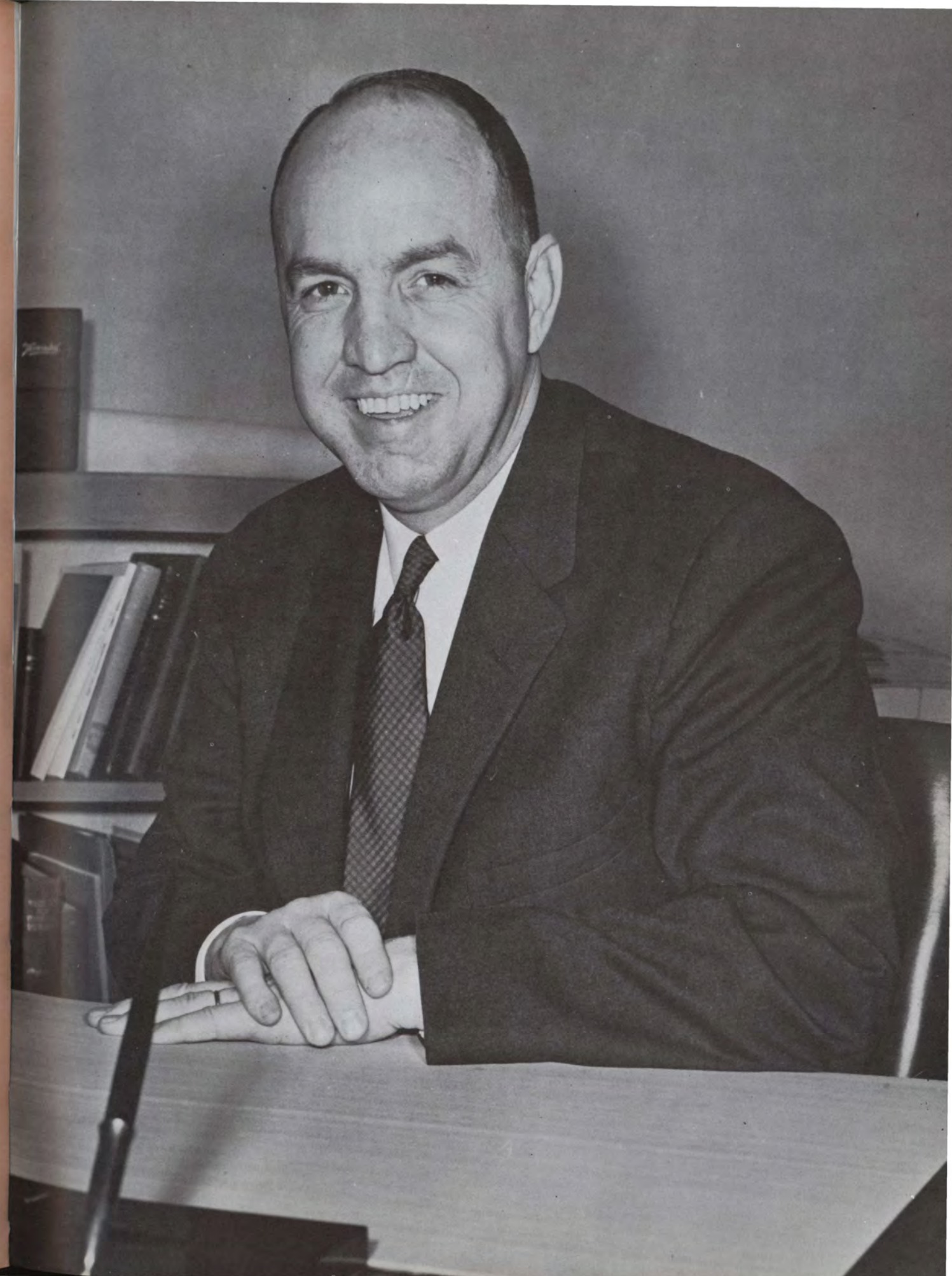
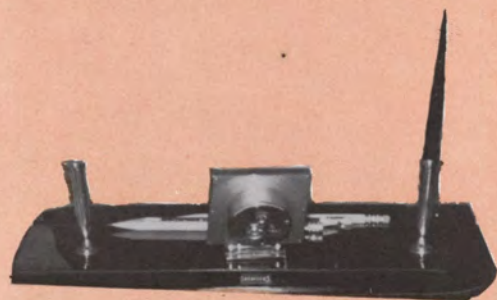

Message From The Deans

College presents a golden opportunity to learn to live a more abundant life. It aims to prepare people to play a more effective, though not necessarily a more dramatic, role in daily living. Science and technology will undoubtedly influence our lives increasingly in the future. But the quality of life will continue to be determined by the housekeeping in the heart of mind. If truth, purity, common decency, and basic integrity are among the virtues husbanded in the heart, it will reflect itself in christian citizenship and nobler participation in church, community, and civic affairs.

It is a joy to be associated with one thousand enthusiastic young people who are striving to improve the potential of life. The pages of the Sioux will be a storehouse of memories of the golden days invested in the foundations of life.

Thomas E. Tweito

The Indian poet Tagore expressed the highest hopes of people all over the world when he wrote:

“Where the mind is without fear and the head is held high
Where knowledge is free;
Where the world has not been broken up into fragments by narrow domestic walls;
Where words come out of the depths of truth;
Where tireless striving stretches out its arms toward perfection;
Where the clear stream of reason has not lost its way into the dreary desert of dead habit;
Where the mind is led forward by thee into ever-widening thought and action—
Into the heaven of freedom, my Father, let my country awake.”

What Tagore desires for his country we desire for ours. Such a heritage has been handed down to us. Ours is the task to prepare ourselves to be creative contributors to that heritage.

Lola Jacobs

The Sioux is a permanent record of this year. My congratulations to each of you for the results of your efforts. I hope you have enjoyed the classes and found them as rewarding as I have.

A great deal of work has been invested in the events portrayed here for you to review now, and in later years. This work, and more, is necessary if we are to be more than spectators in life. Little work and ordinary efforts result in little success and ordinary performance.

Miles Tommeraasen



Thomas E. Tweito
Dean of the College



Lola Jacobs
Dean of Women



Miles Tommeraasen
Dean of Men

ADMINISTRATION and FACULTY

E. Theodore Bauer

Professor of Sociology
Iowa Wesleyan College
A. B.
Garrett Biblical Institute
B. D.
Drake University A. M.
State University of Iowa
Ph. D.
Colorado A. and M.
College
University of Minnesota
University of Chicago

Walter W. Benjamin

Assistant Professor, Head
of the Department of
Religion
Hamline University B. A.
Garrett Biblical
Institute B. D.
Duke University Ph. D.

Clifford Ernest Bowman

Associate Professor of
History
Augustana College
University of Nebraska
University of Iowa
University of Omaha

A. W. Buckingham

Director of Physical Edu-
cation and Athletics
Morningside College B. A.
Stanford University M. A.

Glenn R. Bushyager

Professor and Head of
Department of
Mathematics
Allegheny College B. S.
Pa. State University M. A.
Pa. State University
University of Michigan
University of Chicago

Philip B. Clarkson

Associate Professor of
Speech and Drama
Head of Department
of Speech and Drama
Wesleyan University A. B.
Columbia University
A. M.
University of Paris
Central School of Speech
Training and Dramatic
Arts, London, England

Max E. Collier

Assistant Professor of
History
Franklin College A. B.
Indiana University M. A.
Indiana University

Robert C. Collins

Assistant Professor of
Music
University of Texas B. M.
University of Texas M. M.
Yale University
Royal Academy of Music,
London, England

Richard Faith

Assistant Professor of
Music
Chicago Musical College
Indiana University
B. M. & M. M.

James W. Galli

Instructor of Physics
Morningside College B. S.
Ohio State University
M. S.

Louis H. Croston

Admissions Department
Morningside College B. A.

John C. Gingerich

Director of Religious Life
Oklahoma City Univer-
sity B. A.
Liff School of Theology
M. Th.
Liff School of Theology

Lillian English Dimmitt

Dean of Women Emeritus,
Professor of Ancient
Languages
Illinois Wesleyan
University
Columbia University
University of Chicago
American School of
Classical Studies

Lois Jane Grammer

Assistant Professor,
Head of Music
Education Department
University of Nebraska
B. F. A.
Northwestern University
M. M.
University of Colorado

Russell M. Eidsmoe

Professor, Head of De-
partment of Education,
Chairman of Division
of Social Science
Yankton College A. B.
University of South
Dakota A. M.
University of Minnesota
University of Chicago

Ira J. Gwinn

Associate Professor of
Physics, Registrar
Morningside College A. B.
State University of Iowa
M. S.
University of Minnesota
National Science Founda-
tion
Astronomy Institute

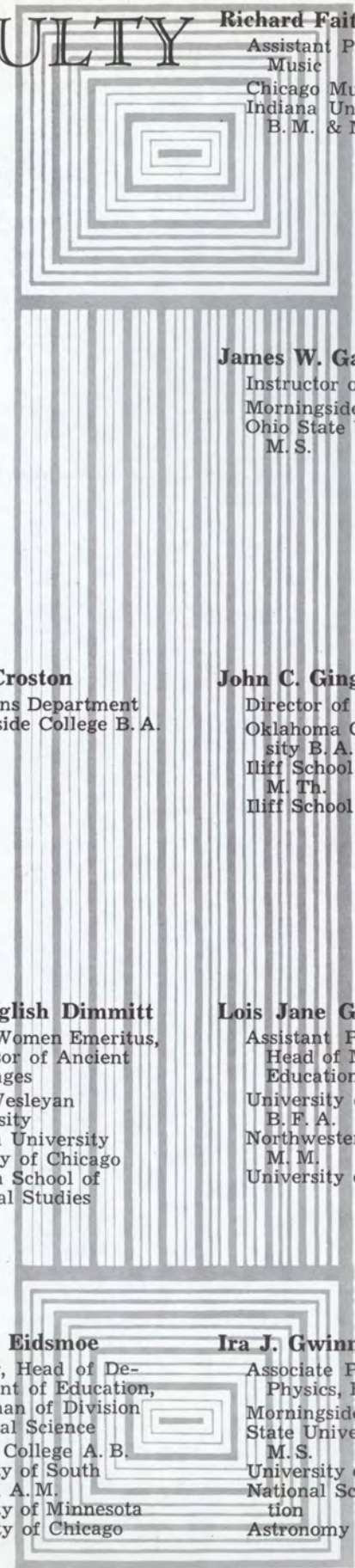
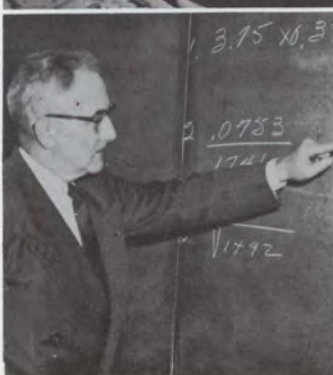

Administration and Faculty

Edith Hadley
Associate Professor of
English
University of Wisconsin



Joseph D. Hale
Livestock Marketing
Morningside College B. S.



R. Duane Halford
Assistant Professor
Head Football Coach
Morningside College B. A.
University of Illinois
M. S.



Horace Bois Hawthorn
Professor of Sociology
Iowa State College
University of Wisconsin



Earl H. Hoerger
Associate Professor,
Head of Chemistry
Department
Wabash College A. B.
University of California
Ph. D.
Australian National
University,
London, England



James Humphrey Hustis
Assistant Professor,
Head of Brass Department
Juilliard School of Music
B. S. & M. S.



Lola Jacobs
Dean of Women,
Assistant Professor of
Speech
Monmouth College, B. A.
Northwestern University
M. A.
Garrett Seminary
University of Minnesota



John H. Jennett
Assistant Coach
Drake University B. S.
Drake University



Ruth Hlene Larson
Instructor of Commercial
Sciences
South Dakota University
B. S.
Boston University M. A.



Wayne Liljegen
Assistant to the President
De Paul University
B. S. C.



Mrs. Viona Kieser
Manager of Bookstore
National Business
Training



Robert J. Lipp
Assistant Professor of
Languages
Westminster College B. A.
University of Pittsburgh
M. L.
State University of Iowa



Leo Kucinski
Professor of Music
Morningside College B. M.
Juilliard Graduate School
of Music



Robert Ethan Lowry
Director of Band and
Woodwind Instruments
Morningside College
University of South
Dakota



Robert Merl Larson
Professor, Director of the
Conservatory
St. Olaf College B. M.
St. Olaf College B. A.
Northwestern University
M. M.
Northwestern University
Ph. D.



Mrs. Paul MacCollin
Instructor in Voice
Oberlin Conservatory
Morningside College



Administration and Faculty

Marcia McNee

Associate Professor of
Elementary Education
Upper Iowa University
B. A.
University of Chicago
M. A.
University of Chicago
University of Iowa
University of Minnesota

Robert W. Meloy

Assistant Professor of
Biology and Chemistry
Morningside College
University of Minnesota
University of South
Dakota

William R. Montgomery

Assistant Professor of
Biology
Millsaps College B. S.
Mississippi State College
M. S.
University of Nebraska
Ph. D.

Raymond S. Nelson

Instructor of English
Trinity Seminary and
Bible College B. Th.
University of Minnesota
A. B.
University of Minnesota
M. A.

Donald N. Morrison

Associate Professor of
Music Theory
Michigan State College
Eastman School
University of Pittsburgh
George Washington
University
University of Indiana

Charles H. Obye

Assistant Professor,
Basketball Coach
Morningside College B. S.
University of Iowa M. A.
Springfield College

Elsie Muller

Assistant Professor of
Mathematics
Nebraska State Teachers
A. B.
University of Michigan
M. A.
University of Nebraska
University of Southern
California
Purdue
University of Chicago

Robert J. O'Donnell

Director of Admissions
Morningside College B. S.
Drake University

Elwood H. Olsen

Business Manager
Morningside College A. B.
University of Iowa J. D.
George Washington
University L. L. M.

William Palmer

Associate Professor of
English
Head of English
Department
Union College A. B.
Columbia University
M. A.
University of Kansas
Ph. D.

Donald Protexter

Assistant Professor of
Economics, Baseball
Coach
Morningside College B. S.
Drake University M. S.
University of Colorado

Jolly Jean Rawlings

Assistant Professor of
Physical Education
North Texas State
College B. S.
University of Colorado
M. S.

Albert R. Sellen

Associate Professor of
History
Washburn University
A. B.
University of Chicago
A. M. and Ph. D.

Laura Simonson

Instructor of English
Moorhead State Teachers
College B. E.
University of Colorado
M. A.
University of Colorado
Michigan State

Herbert S. Spencer

Associate Professor of
Education
Columbia University
M. A.
University of Nebraska
B. F. A. & S.
University of Nebraska
Ph. D.
New York University

William E. Spornitz

Associate Professor of
Economics, Director of
Evening Division
University of North
Dakota B. S. & M. A.
University of Nebraska

Administration and Faculty



Bessie W. Spratt
 Assistant Professor,
 Head of Home Economics
 Department
 Iowa State College B. S.
 Iowa State College M. S.
 Michigan State College
 State University of Iowa



Sterling Stewart
 Associate Professor of
 Physics
 Morningside College B. S.
 University of Washington
 M. S.
 University of Nebraska



Beatrice Tift
 Instructor of English
 Wayne State Teachers
 College A. B.
 University of Nebraska
 M. A.



Miles Tommeraasen
 Professor, Dean of Men,
 Head of Department of
 Economics & Business
 Administration
 Certified Public
 Accountant
 Morningside College B. A.
 Northwestern University
 M. B. A.
 Nebraska University



Thomas E. Tweito
 Dean of the College
 Head of Department of
 History and Political
 Science
 St. Olaf College B. A.
 State University of Iowa
 M. A.
 State University of Iowa
 Ph. D.
 University of Minnesota
 University of Chicago

Samuel W. J. Walsh
 Professor of Philosophy
 Head of Division of
 Humanities
 Mt. Allison University
 B. A.
 Boston University
 A. M. & S. T. B. & Ph. D.
 Harvard University
 University of London



Blanche V. Watts
 Assistant Professor and
 Acting Librarian
 Morningside College A. B.
 Columbia University
 M. S.



Richard Welding
 Admissions and Public
 Relations Offices
 Morningside College B. A.



William C. Yockey
 Assistant Professor of
 Chemistry
 Morningside College B. S.
 Penn State College M. S.



William Zimmerman
 Associate Professor of
 Art
 School of the Art Insti-
 tute of Chicago B. F. A.
 School of the Art Insti-
 tute of Chicago
 M. F. A. & B. A. E.
 University of Chicago
 Roosevelt College



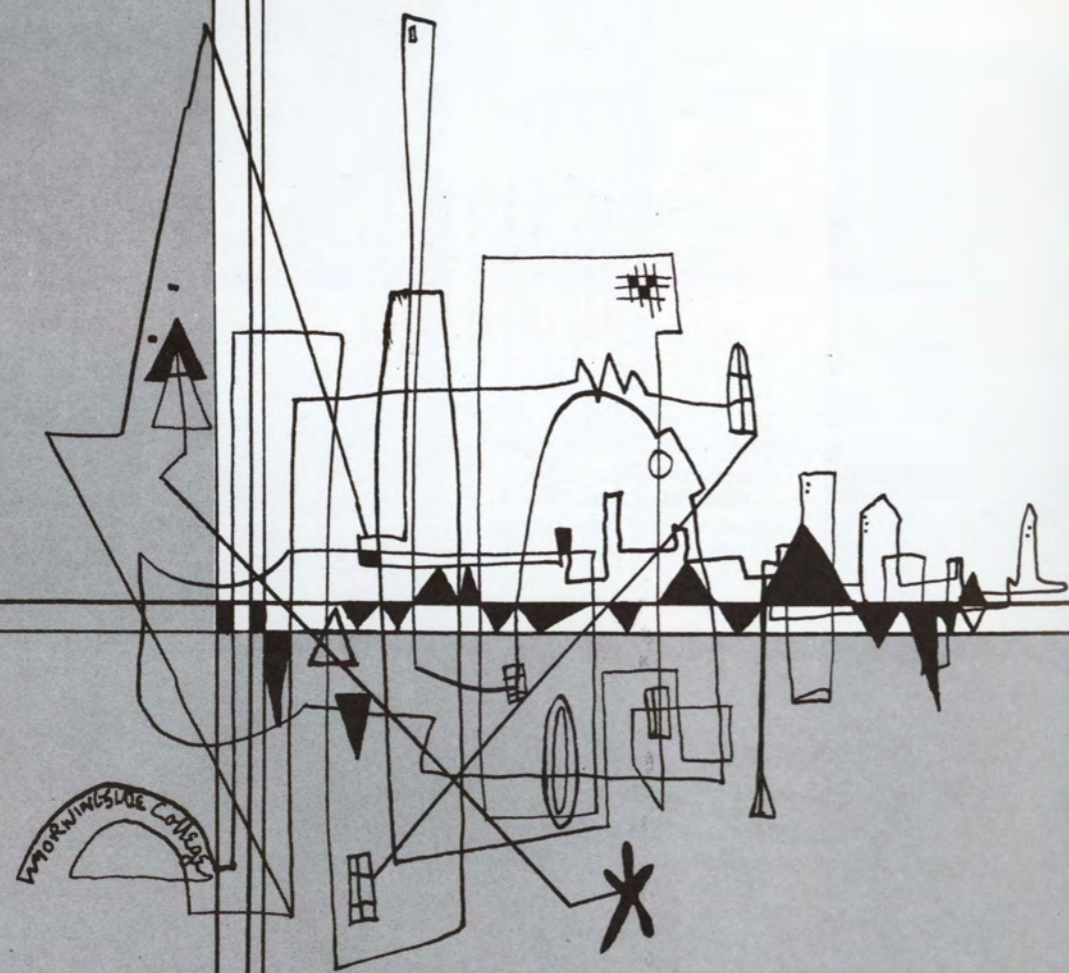

Campus Views



Lillian E. Dimmitt Hall



Main Hall

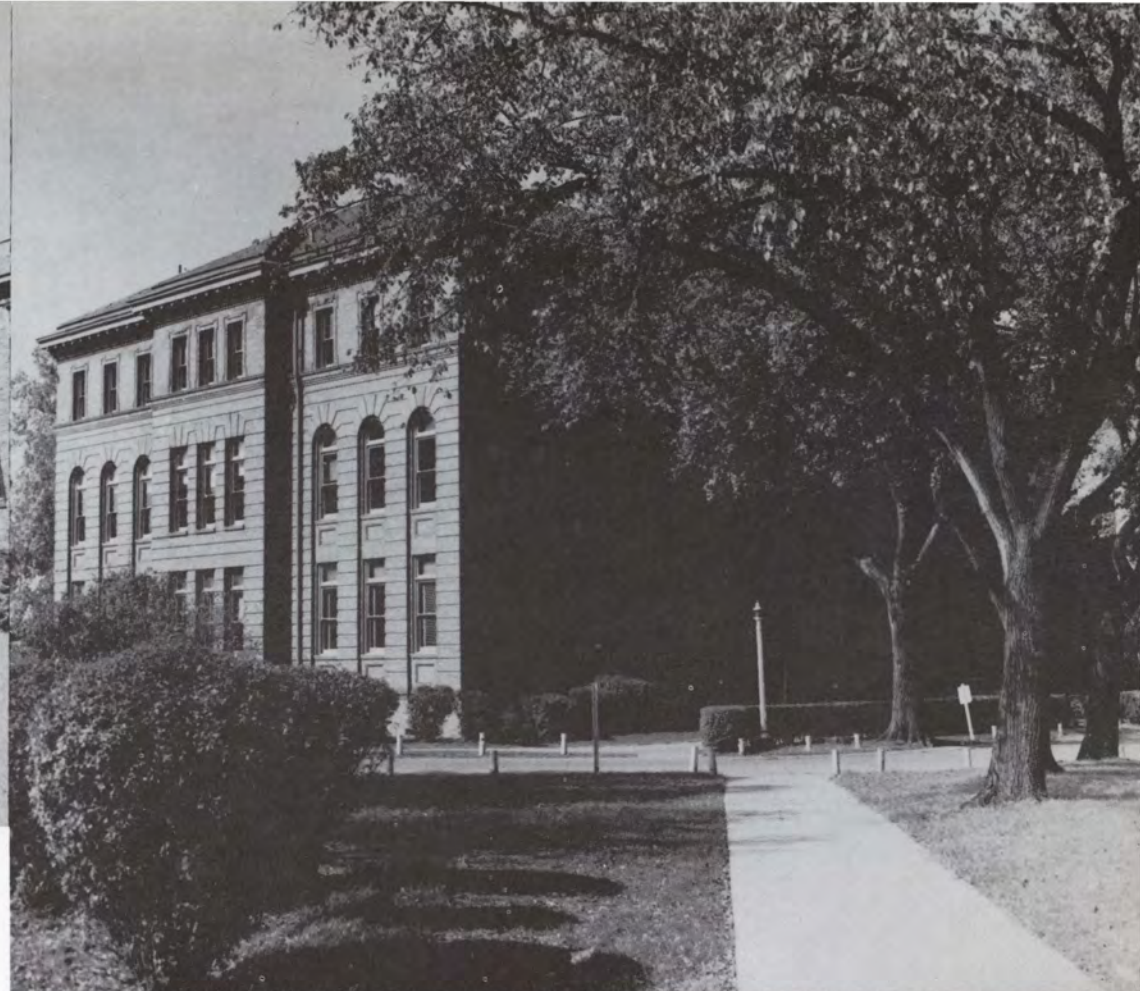

Conservatory

Men's Residence Hall Student Union

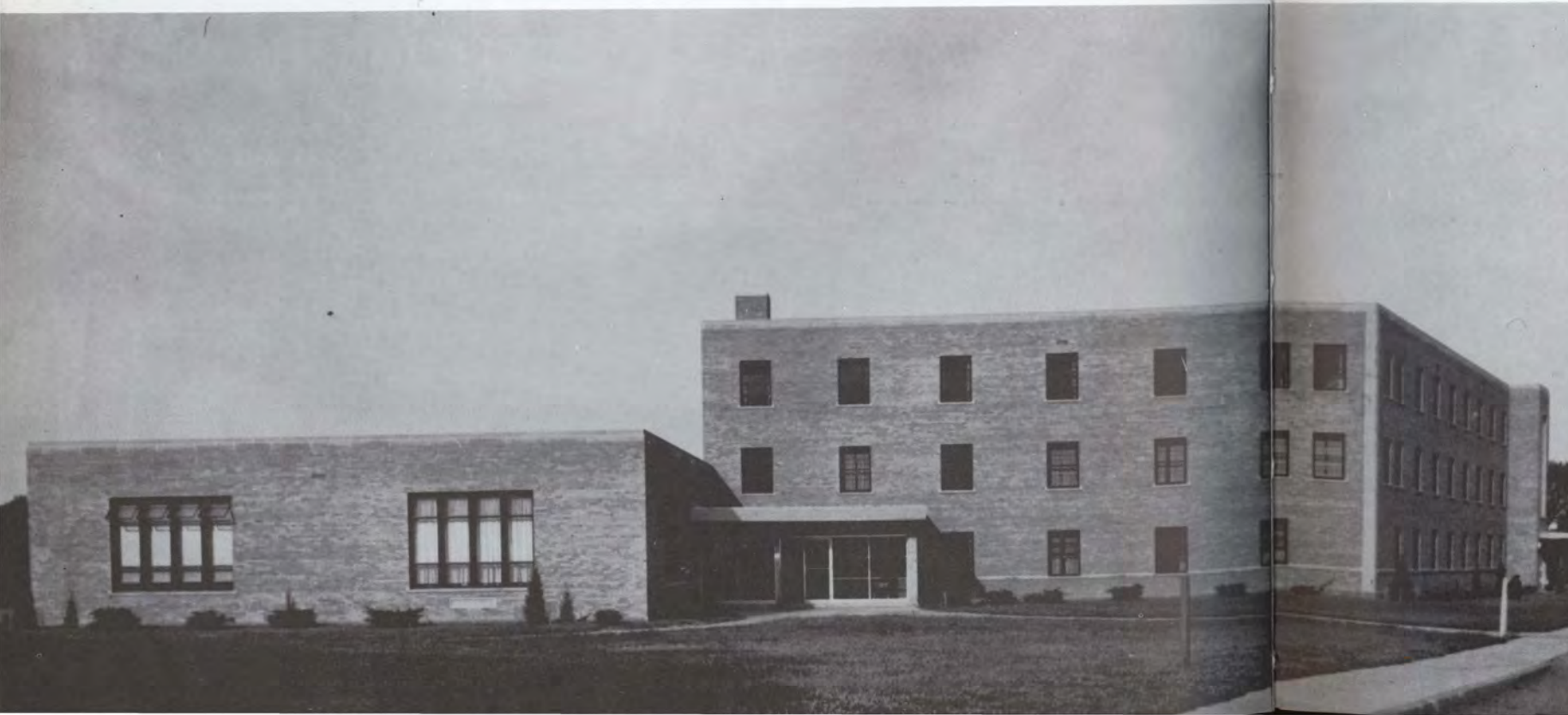



George M. Allee Gymnasium

Marian Jones Hall of Culture

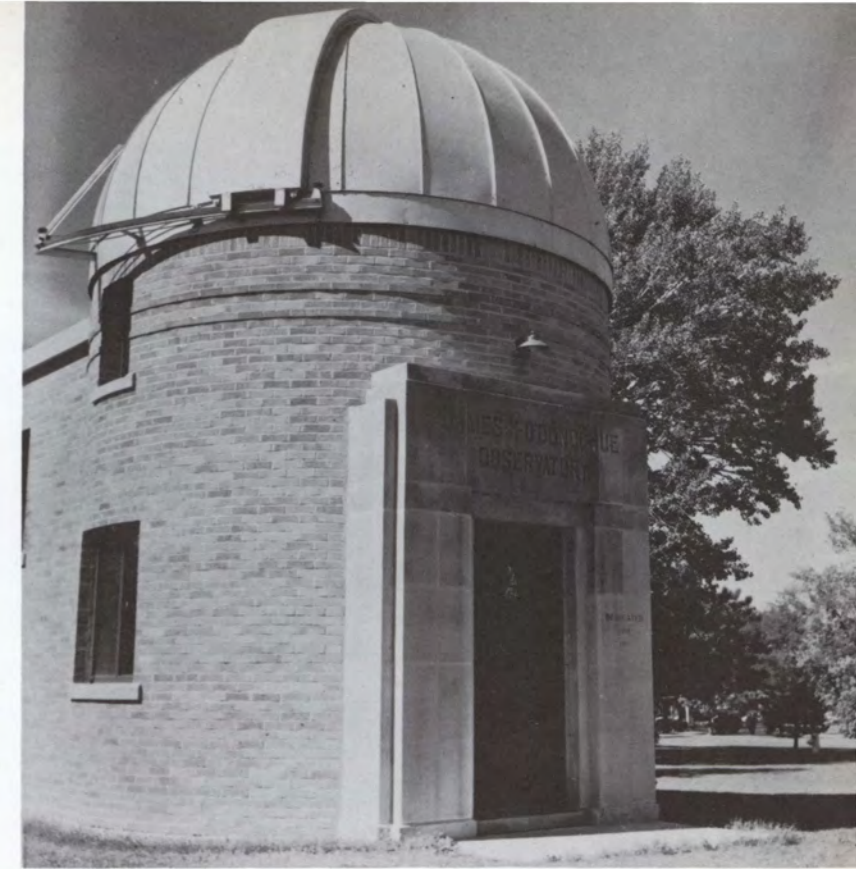

J. H. O'Donoghue Observatory

A. W. Jones Hall of Science

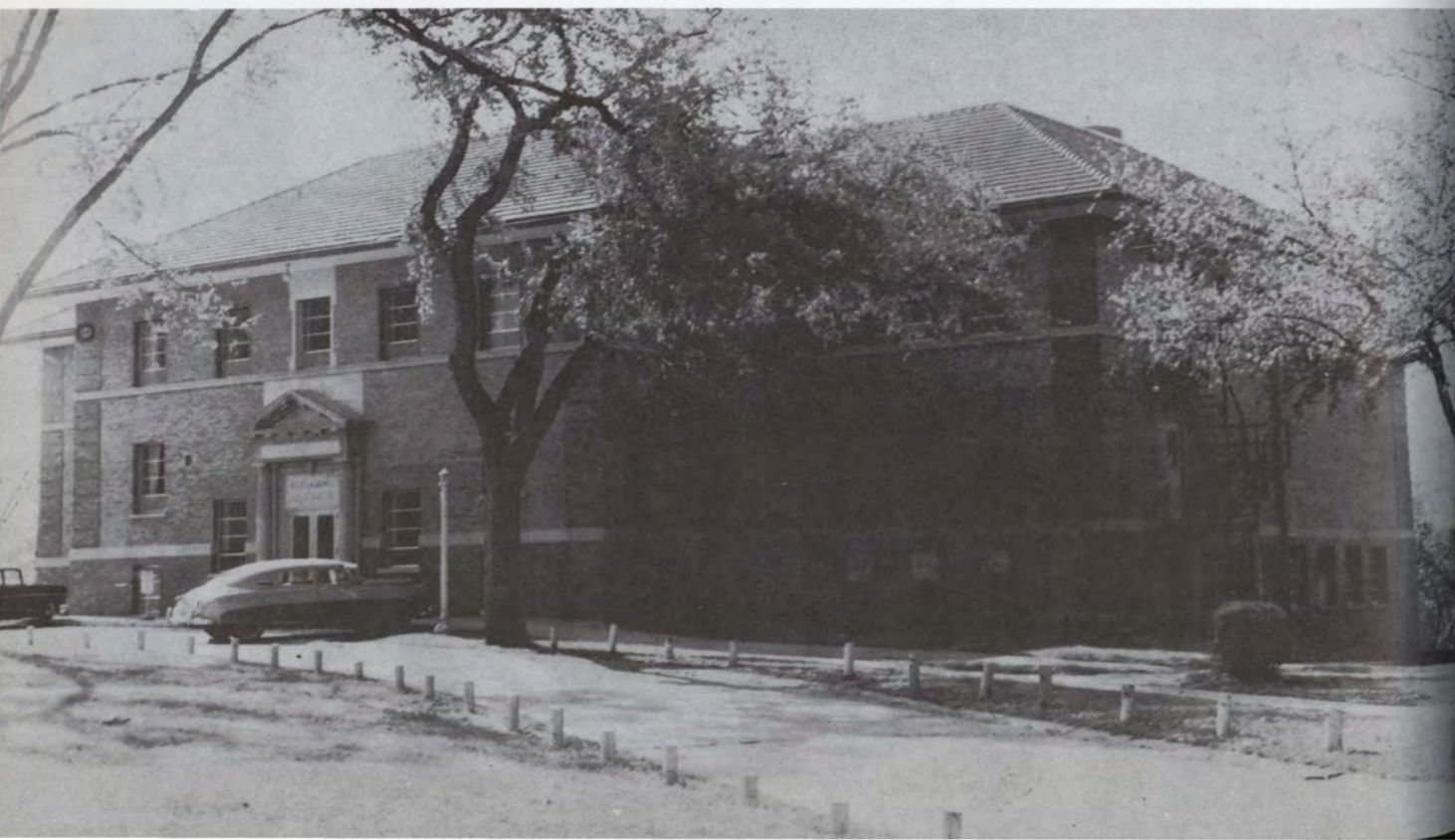



Speech Department

Art Department



Grace Church

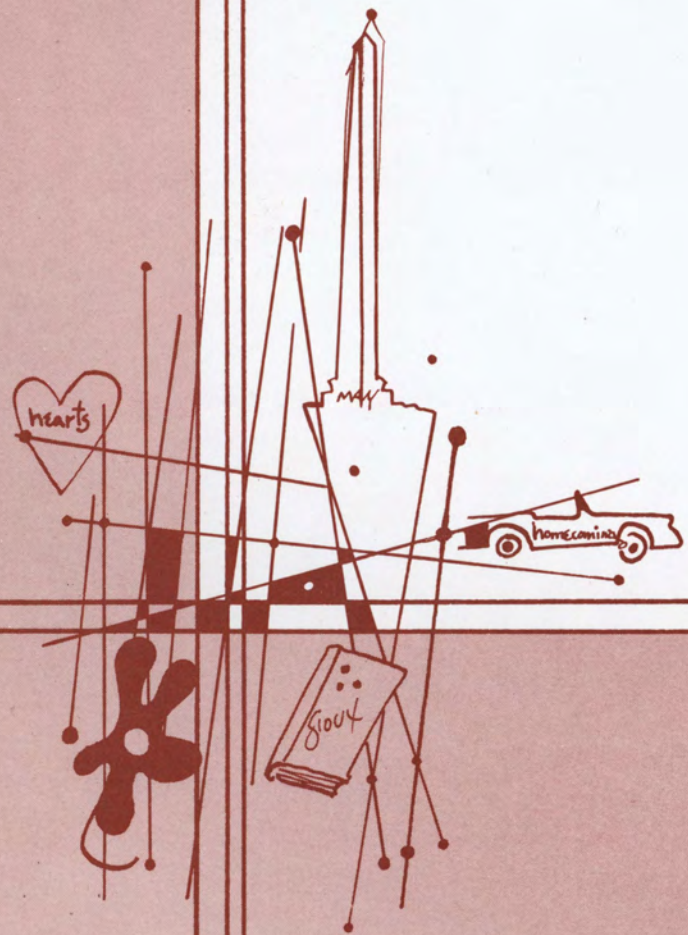

Queens



Karen Lindblade

Sioux Queen



BOB CUMMINGS
1000 LAUREL WAY
BEVERLY HILLS, CALIFORNIA

February 17, 1958

Mr. Roy Petersen, Editor
1958 SIOUX
Morningside College
Sioux City 6, Iowa

Dear Mr. Petersen:

From among the photographs you sent I have selected your SIOUX QUEEN and her four lovely attendants.

This has been an honor and a most pleasant though difficult task -- so very many of the young ladies possess outstanding qualities of beauty, charm, and personality. Had it been possible for me to see and speak to these young ladies in person coloring, skin texture, figure, poise and personality would have influenced my selections. Nevertheless I hope you will approve of my decisions.

Please extend my congratulations to the lovely winner and her beautiful attendants. With best wishes to you, your entire staff, and to the faculty and student body of Morningside College.

Cordially,
Bob Cummings
BOB CUMMINGS

C:fs



Mary Louise Lundquist

Attendants

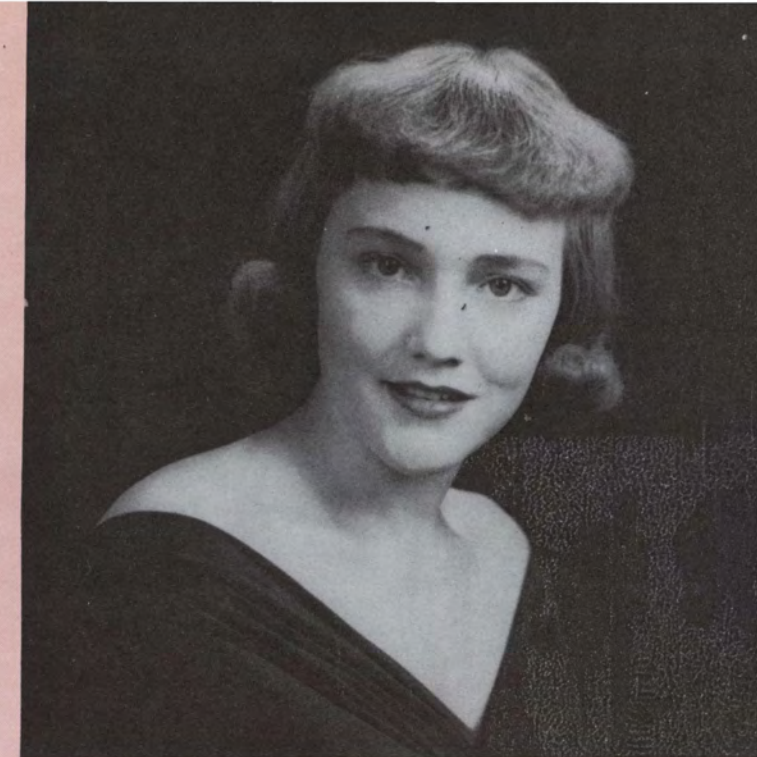

Lottie Nielson

Attendants



Peggy Crewdson



Sharon Swanson



Marian Johnson

Homecoming Queen

Youngberg

Dixie Kirkhart



Attendants

Sandra Maddison





Wanda Osteen

Queen of Hearts



Donna Freeman

Queen of Hearts Attendants



Sally Madison



May Queen
Carol Jacobs

Youngberg



Jane Lewis



Nancy Lewis

May Queen Attendants

Dixie Whyte

Joyce Larimore

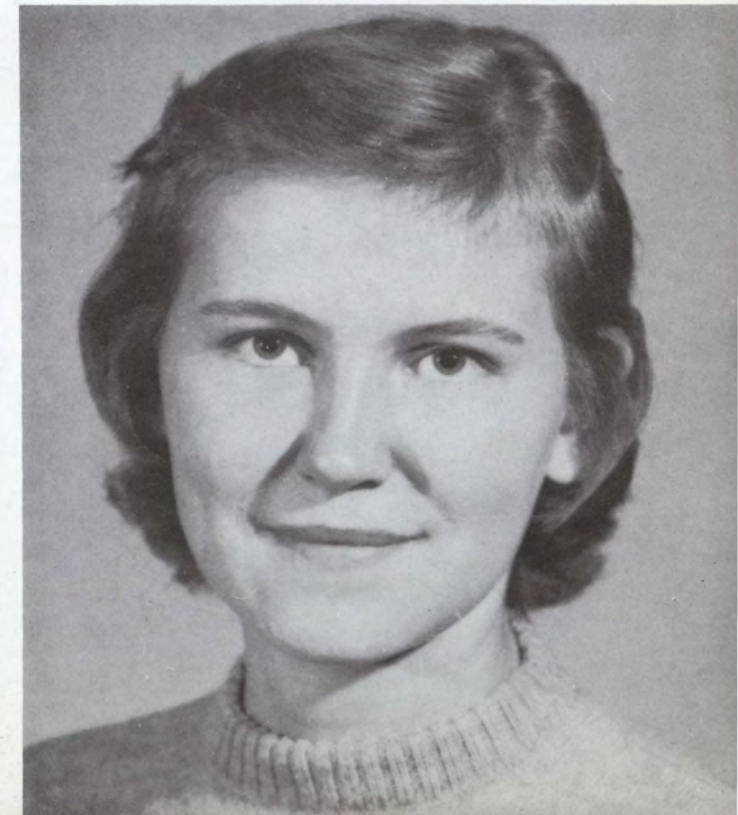

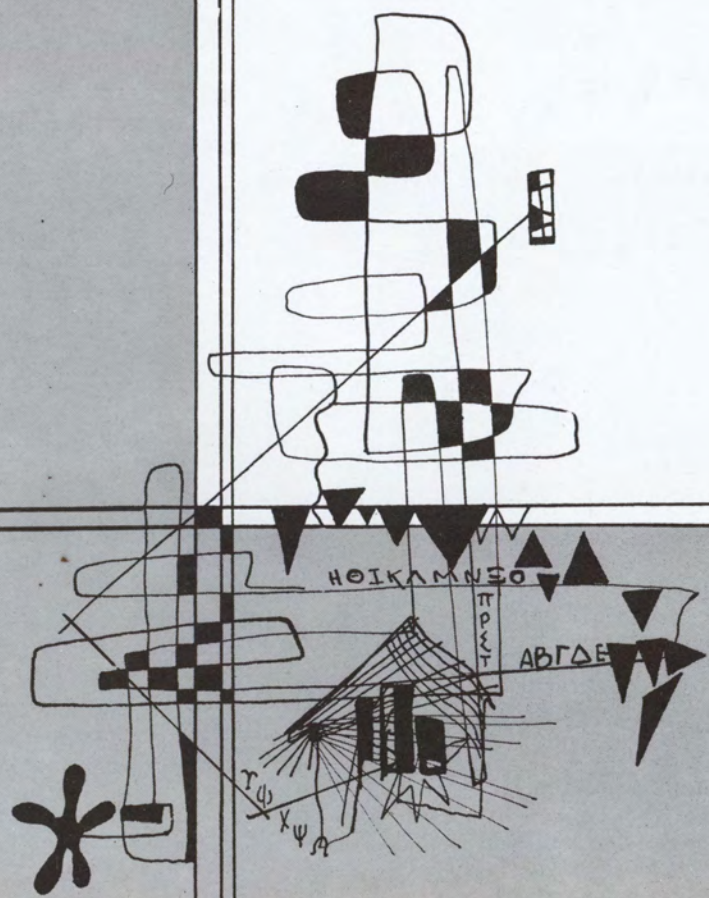

Campus Greeks

GREEK

WOMEN

GREEK

MEN



O
F

T
H
E

Y
E
A
R



O
F

T
H
E

Y
E
A
R

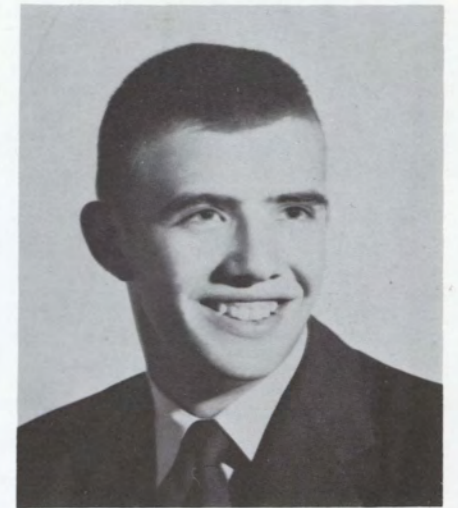

Marlys Kinnan
Sigma Kappa of the Year

Sandra Maddison
Sigma Phi Epsilon Sweetheart

Willis Cleveland
Delta Sigma Phi of the Year

Roy Petersen
Alpha Delta Pi
Man of the Year



Nancy Crary
Tau Kappa Epsilon Sweetheart



Jack Rodgers
Sigma Phi Epsilon Knight

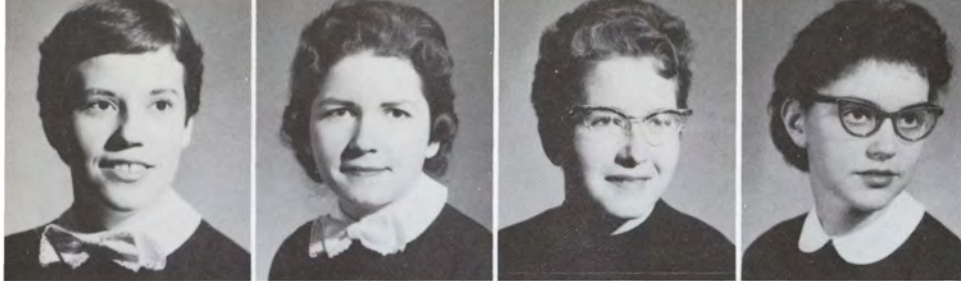

Marilyn Alloway
Jane Arnold
Jeanine Arnold
Virginia Bailey



Janet Cline
Peggy Crewdson
Carol Conover
Nancy Crary

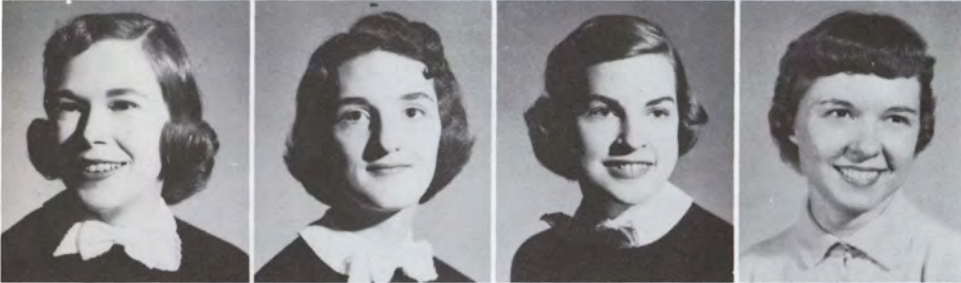

Phyllis Drexler
Mary Ehrhardt
Esme Franzen
Donna Freeman

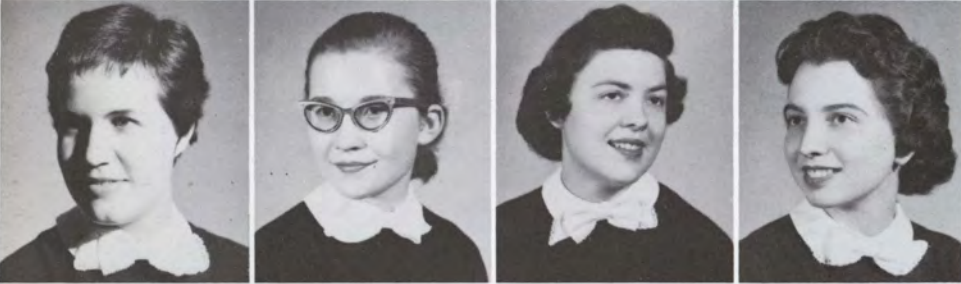

Marilyn Gauger
Rosalee Jacobson
Dixie Kirkhart
Carolyn Lewis



Nancy Lewis
Carolyn Meyer
Ann Michener
Barbara Palmer



Audrey Poppen
Sally Stuehmer
Louise Simmon
Sharon Swanson



Miriam Thacker
Carole Van Wyngarden
Norma Zimmer
Kay Zurcher



President
Marjorie Rowlands

1957 Officers

Alpha Delta Pi

Alpha Delta Pi was the first secret society in the world for college women and has since grown to be one of the largest.

In keeping with the sorority's service project for working with handicapped children, a Valentine's party for the children of the Community House was held.

Homecoming floats, rush parties, after game dances, a spaghetti dinner, bowling parties, Christmas caroling, dinners with the alumnae, engagements, Walk-out Day relay teams, and the spring dinner-dance, all go into making sorority a wonderful time for all the girls.

Spaghetti Dinner

Style Show



Delta Zeta



B. Adams

V. Alberding
D. Burg
K. Hansen



L. Hayes
M. Hennings
P. Hensch
J. Howie

C. Johnson
A. Kalskett
M. L. Lundquist
M. McManamy
M. L. O'Connor



D. A. Osterson

M. Riehm

J. A. Srb

M. Stachour
D. Wittrock
J. Zortman



Pledges

J. Rolfs
M. Pry

Not Pictured

K. Brown
M. J. Carnes



Our advisor and College Chapter Director
Miss Elsie Muller



Darlene Wittrock receiving her bracelet as "pledge of the year." Mary Stachour is looking on.

Delta Zeta was the first national sorority on the Morningside College campus. Delta Zeta was established in 1902 at Miami University, Oxford, Ohio. Some of the projects include a special event of entertainment and refreshments for underprivileged children and all DZ chapters assist with the unique work being done at Gallaudet College which is the only college in the world devoted entirely to the needs, instruction, and training of young people who are deaf.

Activities of the Delta Zeta's this year include: Bowling, Birthday parties, pot luck suppers, pledge party for actives, Sig Ep mixer, picnic for Sig Eps, Steak Fry, State Convention at Ames, Style Show, DZ Mothers' Club pot luck, all Greek party, DZ Slumber party, banquets at the Steak House for pledges and initiates, Agora carnival, after-game dance, Siouxland Exposition, Club ATD, and the Dorm Slumber Party.

DZ's also participated in Agora, Ishkoodah, LSA, Home Economics Club, Student Council, Panhellenic, Majorettes, Band, Choir, ISEA, Cheerleaders, WSGA, Collegian Reporter Staff, Science Exposition, Religion-in-Life Week, Prize winning float at Homecoming time.

Grand finale of the DZ Follies at
Agora Carnival



Delta Zeta Songfest



Sigma Kappa . . .

Sigma Kappa is one of the five oldest sororities, having been founded at Colby College in 1874. We are proud that it was the first Greek letter sorority to be founded in New England. While many Greek letter sororities had their origin in early literary groups, Sigma Kappa was in the beginning what it is now—an organization of college women to promote service, cultural development, spiritual standards, high scholarship and intellectual life among its many thousand members.

The first emblem worn by members was a ring. The second was a monogram of which the present pledge pin is a replica. In 1894 the badge as worn by Sigmas all over the world was adopted. Sigma Kappa colors are lavender and maroon and the sorority flowers is the violet.



Miss Bessie Spratt
Advisor



Marlys Kinnan
Beverly Mollhoff
Mary Sievert

Janice Thompson
Janice Sweet
Sandra Tietje



Despite our small number we successfully sponsored the Queen of Hearts dance, a booth at Agora Carnival, and other campus activities.



Our suite in Dimmitt Hall was redecorated for us by the Alumnae chapters of Iowa.

Mu Phi Epsilon . . .



Mu Phi Epsilon is a national music sorority which promotes musicianship and friendship among women students and graduates of American colleges and schools of music throughout the country.

Membership is based on scholarship, musicianship, and personality. Phi Zeta chapter requires a candidate to have attained a 2.75 grade average and reached the standing of a second semester freshman music student, or the equivalent number of hours.

The badge is a triangle enclosing a lyre and displaying letters MΦE, one on each side of the triangle. The greek letters Phi Zeta, the name of Morningside's chapter, are shown on the guard pictured.



M. Alloway



President K. Wolff



M. Collins, Advisor

D. Anderson
J. Applegate
 B. Bahnson
 P. Canfield
 S. Cox

J. Creswell
 M. Cross
 C. Davies
 L. De Jong
 B. Dykstra

C. Jacobs
 M. Johnson
 J. Keys
 M. Klein
 S. Kruger

K. Lipp
 B. Mulhoff
 C. Nickel
 C. Peterson
 S. Rennels

V. Rock
 S. Shields
 V. Shuldt
 M. Wallace
 L. Wohlenberg

Phi Mu Alpha Sinfonia . . .

for the furtherment of music in America



OFFICERS

Robert McIntire	President
Blaine Sprout	Vice President
Bruce Bedell	Secretary
Roger Tuttle	Treasurer
E. J. Eaton	Alumni Secretary
Lance Lemberg	Historian
Bob Wigness	Warden



Back Row, left to right: David Bircher, Don Kennedy, Blaine Sprout, Rich Lehnus, Bob Wigness, E. J. Eaton, Fred Zimmat, Gary Ritz, Michael Ard, Dan Emmerson, Harold Jacobs, Doug Bradshaw. **Front Row**, left to right: Bob McIntire, Dale Brummond, Bruce Bedell, Don Remiersma, John Jonson, Gary Easton, Ed Bedell, Lance Lehmborg, Rodney Jiskoot, Jerry Houpt, Ron Roloff, Glen Houpt.

Sinfonian Inn 1958



Delta Sigma Phi

The Gamma Psi chapter is the representative of the Delta Sigma Phi International Fraternity on campus. During the past year the chapter has played an active and important part in campus functions. The highlights of the year included the Homecoming parade, returning of the alumni, the winning of the intramural football championship and the annual dinner dance. Individually there were many Delta Sigs outstanding in the various campus activities. These included varsity sports, science, drama and business.



Standing, Left to Right: Gene Middleton, John Brahney, Walt Zyzsda, Deane Gisel, Russ Bartels, Mory Jones, Chapter Supervisor. **Seated, Left to Right:** John Lane, Walt Peterson, Willis Cleveland, Gene Kruse, Ken Hoffman. **Not Pictured:** Vince McMahon, Jim Gisel, Jim White, Bill Smithson, Walt St. Onge, Gary Catania, Hugh Waldier, Larry McCleery.



Emphasis on informal meetings is stressed along with the many formal functions which take place throughout the year.

OFFICERS



Standing, Left to Right: John Brahney, Master-at-Arms; Walt Zyzsda, Vice President; Ken Hoffman, Historian. **Seated:** Gene Middleton, President; John Lane, Secretary. **Not Pictured:** Jim White, Treasurer.

Tau Kappa Epsilon

OFFICERS

First Semester

President
Vice-Pres.
Secretary
Treasurer
Pledge Trainer
Historian
Chaplain
Sgt.-at-Arms

Blaine Sprout
Dave Woods
Bill Johnson
Don Ducommun
Dick Williams
John Gilbert
Bob Hammer
Don Ness

Second Semester

Blaine Sprout
Dave Woods
Charles Den Hartog
Don Ducommun
Dick Williams
John Gilbert
Bob Hammer
Wally Spiegel

ACTIVES

Roy Peterson
Jerry Smith
Blaine Sprout
Chas. Den Hartog
Don Ducommun
Roger Dunker
Keith Fry

John Gilbert
Jerry Maycock
Stan Peterson
Gary Ritz
Don Veglahn
Dick Williams

Dave Woods
Dick Gamble
Bob Hammer
Howard Palmer
Norm Peters

Wally Spiegel
Mike Brink
Bob Collins
Marv Essing

Craig Harris
Roger Jensen
Ted Tiemens

ACTIVES

NOT PICTURED

Bill Giehm
DeWitt Killiam
Lance Lehmberg
Don Ness
Dick Yarnes



Takes Talk It Over



The House



Six Years of Outstanding Scholarship

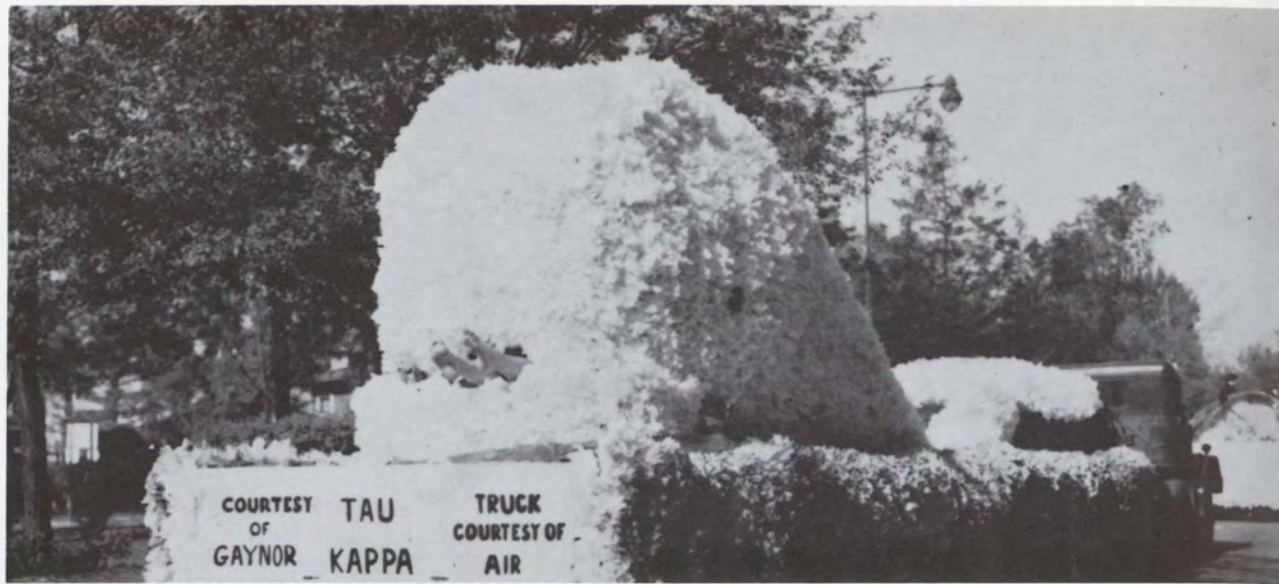

First Place Homecoming Float



Haming It Up



All Greek Party



Our Famous Green Rock

Having been buried for some time, the rock was again brought into prominence by the campus Greeks. A great tradition again brought to life, it has held a place of honor beneath our campus gate since Homecoming.



All Greek Party





The men, surrounding new "mom,"
Mrs. Mary Moss



Santa Claus warms everyone up at
the Christmas party



"Daisy Maes" and "Lil Abners" at spring
"Dogpatch" party

Dave Bogue jokes with the first arrivals of
Kappa Alpha Thetas at one of many
sorority exchanges



Panhellenic Council

Front Row

Miss Jacobs
Mrs. Liljegren
N. Crary
M. Rowlands
B. Palmer
C. Johnson
M. O'Connor

Second Row

Miss Spratt
M. Kinnan
B. Mollhoff
M. Sievert
M. McManamy
Miss Muller



Rushing procedures and the ethics of the Greek social organizations are determined by the Inter-Fraternity and Panhellenic Councils. These councils serve as the co-ordinators of the various programs and activities of the six groups.

Inter-Fraternity Council

T. Johnsrud
D. Cleveland
J. White
G. Middleton
R. Petersen, President
D. Veglahn
Mr. Tommeraasen
B. Niebuhr
D. Woods
D. Bogue—Absent



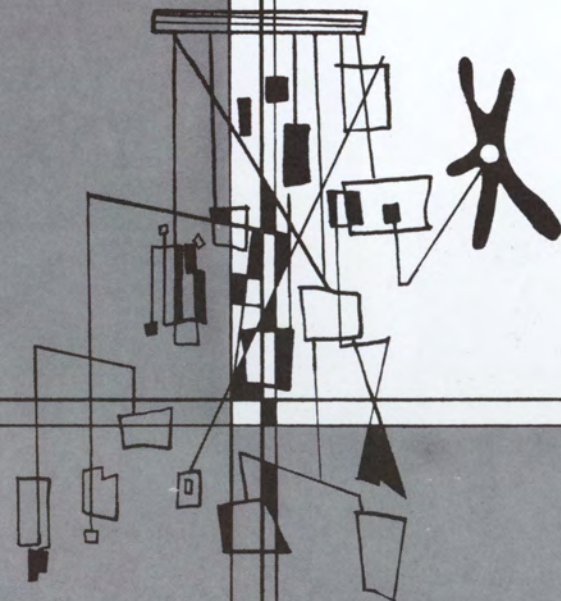

Organizations

WHO'S WHO



Raymond Bailey

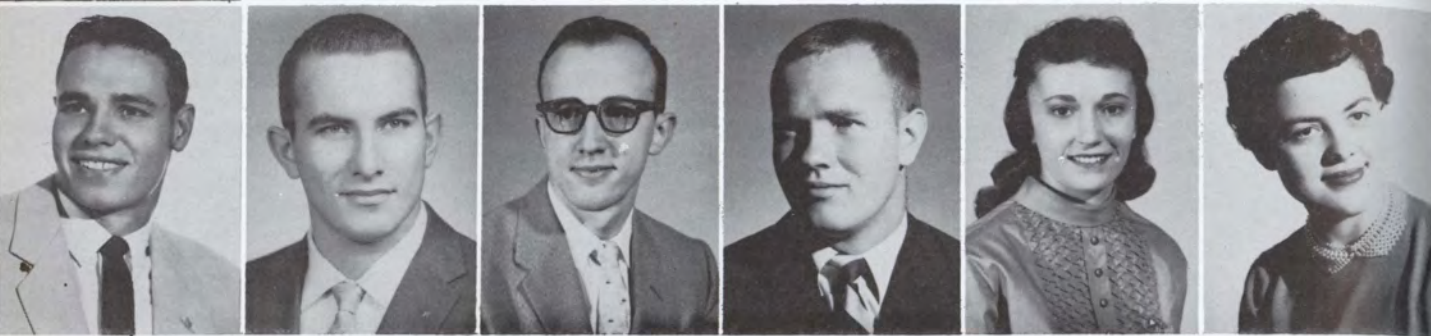

David Bogue Marion Clarke Delos Corderman Dan Emmerson Marian Johnson Dixie Kirkhart

Every year the campus leaders are brought out into the limelight and many are chosen for the honored membership in Who's Who Among College and Universities. This serves as recognition of merits among the campus leaders and outstanding personalities of our campus.



**Edgar Kourany Oscar Kourany Sandra Maddison Truman O'Dougherty Barbara Palmer Roy Petersen
Tom Priestman Marjorie Rowlands Blaine Sprout Jerry Smith Gene Wulf Ruth Williams**



STUDENT COUNCIL

Dan Bullock
Vice-president



Ruth Williams
Social Director

Sam Philips
Advocate



Gene Wulf
President

Mr. Buckingham
Faculty Advisor

Mr. Meloy
Faculty Advisor

Pat Starr
Secretary

Mary Lou O'Connor
Treasurer



Throughout the school year the student council serves as the voice of the student body. From the strenuous election campaign in the spring of the previous year with the announcement of the winning personalities at the annual Senior Farewell dance, the council has its beginning. In the fall, determination of the appointive officers fills out the entire council. Planning student functions, homecoming and walkout day activities, controlling the student activity funds, and providing a general voice for the students comprise the council's duties. The ability to carry out these functions, the achievements and failures, serve as the platform basis for another election. After walkout day the duties of the council have in essence been terminated and a new council has its birth.

Harvey Bartz
Publicity

Harold Sievers
Program and Activity Director

Roger Hass
Member at Large

Dan Emmerson
Freshman Director

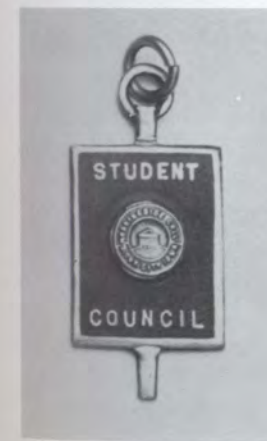

Marjorie Rowlands
Panhellenic Representative
Tom Johnsrud
Inter-fraternity Representative





Sioux Staff

Editor—Roy Petersen
 Ass't. Editor—Marlys Kinnan
 Business Manager—Carolyn Meyer
 Art Editor—Fred Evans
 Sports Editor—Vince McMahan
 Organization Editor—Beverly Casperson

Associates:

Virginia Bailey
 Mary Sievert
 Charleen Morgan
 Carolyn Heikes
 Gail Morse
 Ted Tiemens
 John Gilbert

Faculty Advisor—Raymond S. Nelson



Collegian Reporter Staff

Row 1:

C. Johnson
 K. Lindblade
 M. Silzer
 J. King
 M. Miller
 D. Parkhill

Row 2:

J. Smith
 A. Anderson
 E. Bedell
 K. Fry
 D. Woods
 P. Ness
 W. Delzell
 R. Barnum

Mary Silzer

Jerry Smith





Front: R. Williams holding Margaret Phelps, W. Zwald, J. Raney, G. Seymour, J. Blanchard. Back: Mrs. Phelps, J. Anderson, N. Dirks, K. Conover, S. Patrick, L. Knack, B. Madsen, D. Wittrock, M. Alloway, D. Sadler.

W. S. G. A.

Boys' Dorm

Front: R. Mumm, L. Lorenzen, D. Biesemeyer, D. Anderson. Top: T. Roberts, L. Wilson, M. Owen, D. Wilke.



Counselors

Left to Right

Row 1

P. Starr
C. Davies
R. Jacobson
S. Cox

Row 2

N. Dirks
Mrs. Phelps
D. Sadler



Left to Right

K. Beenken
J. Powell
L. Lorenzen
M. Owen
H. Sievers

Ishkoodah

Agora Board

Left-Right

M. McManamy
P. Starr
J. Raney
B. Palmer
B. Madsen
S. Madison
M. Alloway



Row 1

M. Page
V. Schuldt
M. Wallace
M. Friedrichs
V. Bailey
M. Gauger
P. Drexler
N. Lewis
K. Masterson

Row 2

J. Schnell
J. Raney
J. Blanchard
G. Seymour
C. Mathiasen
J. Pollock
M. Ehrhardt



Agora

Row 1: N. Dirks, M. McManamy, C. Morgan, D. Ducommun, B. Sterns, M. Alloway, S. Madison, D. Sharp, J. Anderson. Row 2: V. Alberding, G. Wardlo, C. Heikes, B. Palmer, I. Willhoite, J. Fry, N. Lewis, C. Davies. Row 3: G. Seymour, J. Blanchard, K. Masterson, M. Philips, J. Kock, J. Arnold, L. Linder, C. Kiernan, F. Dirks. Row 4: B. Madison, P. Starr, J. Thomsen, D. Berg, Miss Jacobs, M. Sievert, J. Raney, L. Knack, J. Dodge, P. Drexler.



Row 1: N. West, M. Sievert, E. Franzen, S. Madison, M. Riehm, B. Brubaker, J. Rye, J. Grieme, S. Hustedt. **Row 2:** A. Kalskett, P. Hensch, D. Wittrock. **Row 3:** L. Andrews, T. Thogerson, J. Anderson, J. Jensen, Miss Simonson, D. Bogue.

Lutheran Student Association

Methodist Student Movement

Row 1: S. DeGracia, C. Foutch, S. Bishop, J. Warren, J. Blanchard, V. Bailey, J. Schnell, F. Dirks, M. Phillips, B. Bahnson, E. Freeman, M. Bringman. **Row 2:** F. Rouse, D. Corderman, R. Schwendemann, Dr. Farnham, J. Smith, Dr. Benjamin, N. Miller, S. Patrick, D. Knol, F. Venecamp, A. Michener, L. Tuttle, R. Bailey, R. Ames, Rev. Gingerich, R. Hartman, A. Tracano, J. Johnson, J. Lind, L. Wilson, V. Sardon.



Kappa Chi

religious and sociology majors

Row 1: A. Fick, T. Norris, W. Spiegel, R. Stone, L. Wilson, A. Hersom, J. Smith, G. Cannaday, L. Tuttle, L. Witt, L. Cope, C. Teasdale, R. Hartman, J. Johnson. **Row 2:** B. Hammer, D. Veglahn, B. Ames, A. Tracano, V. Howard, R. Bailey, T. Treptow, H. Bartz, G. Arnold. **Row 3:** Dr. Benjamin, D. Sadler, A. Michener, D. Corderman, J. Graham, F. Venecamp, R. Schwendemann, N. Crary, C. Sproul, C. Hood, E. Freeman, S. Bishop, Rev. Gingerich.

Cosmopolitan Club

Row 1: B. Eun, R. Mace, Dr. Tweitto, D. Vargas, H. Nassir. **Row 2:** V. Sardon, J. Brumis, S. DeGracia, M. Page, M. DeGracia, W. Frederick, E. Kourany, O. Kourany.





International Relations Club

K. Hedges, Mr. Sellen, K. Beenken, W. Frederick, S. DeGracia, J. Dahlmeier, L. Moore, D. Yates.

Home Economics Club

First Row: Karen Miller, Miss Spratt, Cynthia Stavros. **Second Row:** Jane Arnold, Florence Rouse, Mary Shinkle, Lorna Kniese, Judy Chaplin, Carolyn Hood, Alice Hazer. **Third Row:** Vicky Orr, Kathy Foutch, Donna Freeman, Judy Cook, Bev Casperson, Ruth Cleveringa, Phyllis Sewalson, and Margo Brinkert.



I. S. E. A.

Iowa Student Education Association

Officers
 Barbara Palmer, Vice-President; Sandra Maddison, Secretary-Treasurer; Norm Falk, President; Dr. Spencer, Advisor.





Alpha Psi Omega

National dramatic fraternity

Standing: Mr. Clarkson, Dick Parkhill, Wallace Spiegel, Ronald Malchow, Mrs. Morrison, Charles Wilmarth, Miss Jacobs, Budd Hoffman, Thomas Johnsrud, Dale Larson, Tom Pristman. **Sitting:** Rosalie Jacobson, Coleen Nielsen.

Pi Kappa Delta

National forensics fraternity

First Row: Dean Jacobs, V. Van Wyngarden, J. Falk, M. Sievert, N. Crary. **Second Row:** L. Andrews, J. Cochran, Mr. Clarkson, M. Essing, D. Bogue, D. Veglahn, Mr. Collier.



Math Club

Front Row: Mr. Bushyager, J. Yoder, L. Steffe, B. Miller, F. Cash, J. LaPlante, J. Powell. **Second Row:** C. Burris, R. Hoffman, L. Hapke, V. Valleika, Miss Muller, C. Hull, R. Carlson, J. McDonald.

American Chemical Society

student affiliates

Row 1

Chan-Fai. Mack
H. Den Beste
A. Johnson Jr.
K. Bradley
C. Den Hartog

Row 2'

Mr. Yockey
C. Hull
R. Slawson
C. Herzig
Dr. Heorger

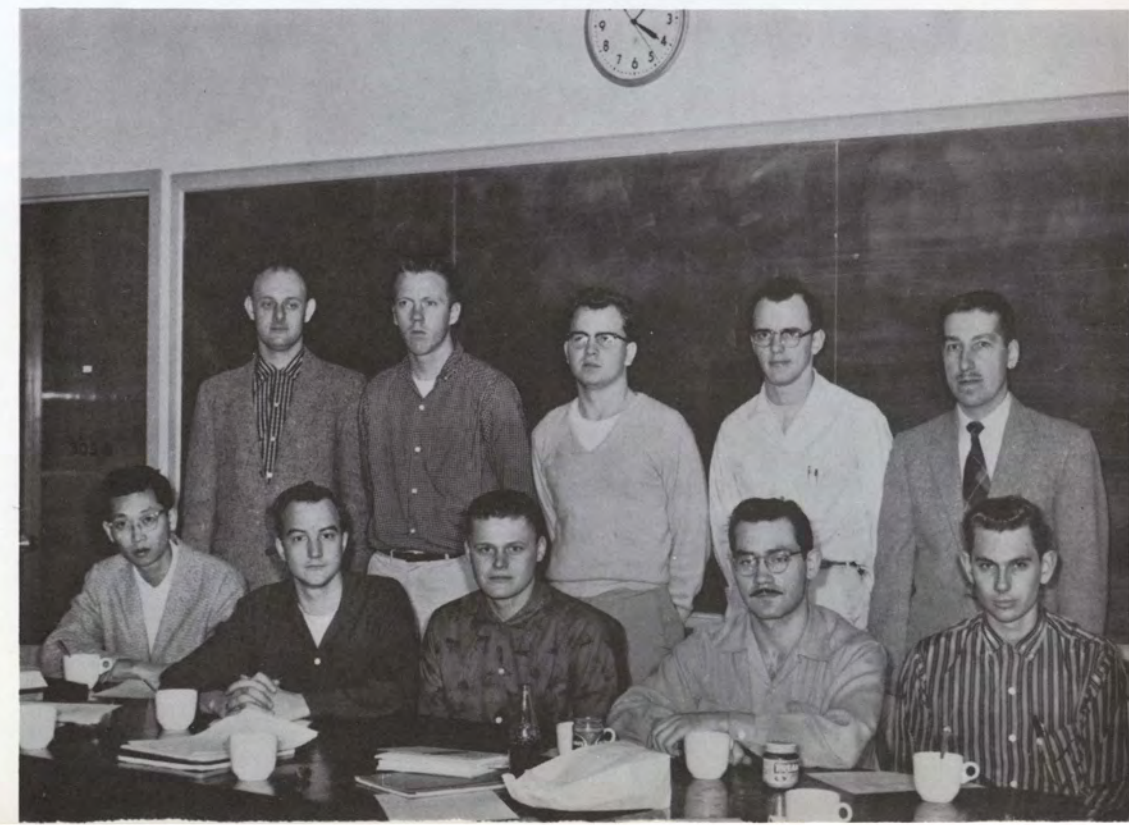



Sigma Pi Sigma

Physics

Front row: Mr. Gwinn, F. Olson, J. LaPlante, Mr. Galli.
Second row: Mr. Stewart, J. McDonald, J. Powell.

Biology Club

Front row: E. Kourany, O. Kourany, D. Strampe, J. Keys, B. Bedell, J. Brumas, B. Ridout, T. Roberts. **Second row:** Mr. Meloy, T. Woods, Dr. Montgomery, M. Rennels, D. Peters, D. Tweito, C. Wilmarth, T. Milacki.



Academic Investments Association

First row: B. Grause, B. Davis, B. Renfro, R. Withoelter, C. Ellison, H. Jacobs, C. Finley, R. Weigand, R. Kipf, J. Boulay. **Second row:** K. Albright, B. Clemens, Dean Tommer-aasen, Mr. Wright, J. Schneiders, J. McCarthy, M. Chapman, B. Beane.



Sigma Tau Delta

Honorary English Fraternity

First row: C. VanWyngarden, K. Zurcher, C. Throne. **Second row:** C. Meyer, C. Johnson, K. Young, C. Lewis. **Third row:** E. Bedell, R. Barnham, Dr. Palmer. **Fourth row:** D. Veghlan, V. Howard.



Pi Gamma Mu

Social Science Fraternity

First row: V. Mauer, D. Kirkhart, L. Roepke. **Second row:** K. Beenken, J. Huisinga, G. Caldwell. **Third row:** R. Renfro, G. Wulf, D. Corderman, D. Brower.

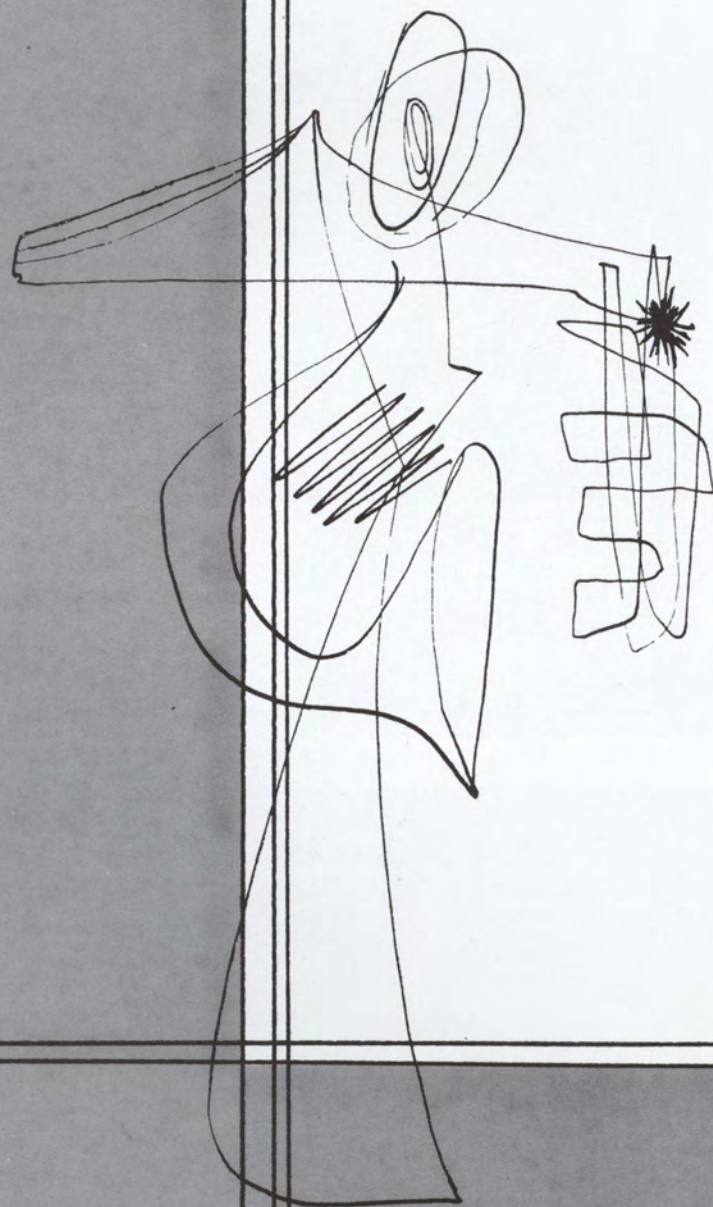

I
N
M
E
M
O
R
I
A
M

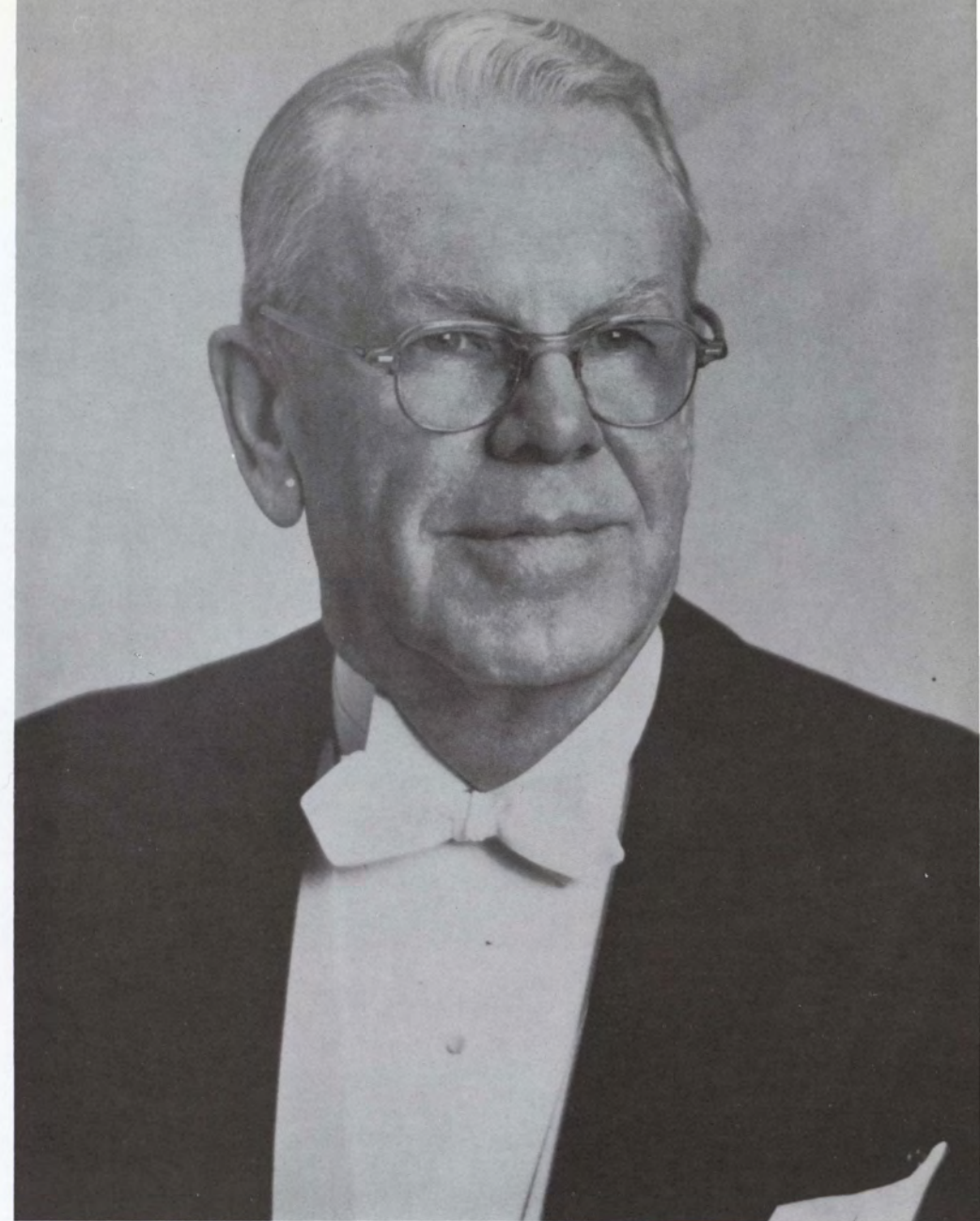

Dr. Paul MacCollin . . .

Whose warm smile and friendly words of encouragement, wisdom of professional advice, splendid contributions of mind and spirit as a teacher and director, will be missed greatly, not only in the conservatory, but entire school.



Choir

Sopranos—J. Arnold, A. Burgeson, M. Christian, K. Cox, L. DeJong, M. Ehrhardt, D. Glead, C. Glessner, L. Hayes, C. Jacobs, L. Linder, K. Majorowicz, S. Myrick, B. Pitner, N. Zimmer.

Altos—B. Anders, B. Bahnson, I. Black, J. Creswell, M. Cross, B. Dykstra, S. Kruger, C. Mayer, C. Nickel, C. Peterson, L. Popkes, S. Rennels, V. Schuldt, M. Wallace, L. Wohlenberg, B. Wolff.

Tenors—L. Andrews, D. Bircher, H. Chesling, M. Essing, J. Felker, W. Grey, W. Hampel, R. Leverenz, L. Moore, M. Northey, D. Schlichting, R. Simm.

Basses—D. Arp, A. Baskerville, G. Bierman, D. Brummond, D. Conley, E. Eaton, A. Gowen, B. Hersom, R. Jiskoot, J. Johnson, D. Kennedy, B. Sprout, T. Tiemans, R. Tuttle, L. Wilson.



Dr Robert M. Larson
Director of the Choir



SOLOISTS
Carol Mayer Sandra Myrick

Leaving January 25, on the annual concert tour, the choir sang in Kansas, Oklahoma, Texas, Louisiana, Arkansas, and Missouri before returning for the home concert in Allee Gym. While in New Orleans the group spent a day participating in the Pre-Lenten festivities.





Marching Band

Majorettes

Vicky Alberding
Linde Wohlenberg
Joan Creswell



String Ensemble

Jane Marie Barnes, Mr. Collins, Jack Wolff, Karola Hustis

Madrigal

L. Lehmborg, R. Linman, J. Keys, S. Cox, C. Davies, K. Wolff, S. Shields,
B. McIntire, R. Tuttle, Mr. Morrison.
Absent: M Johnson.





Concert Band

Robert Ethan Lowry
Director of Band



To round out the music program of Morningside College is the Sioux City Symphony Orchestra. Many students are affiliated with this group, along with professors of music Leo Kucinski and Jack Wolff, who are conductor and concert master respectively. Name soloists are brought in each year, but the highlight of the year is when the symphony stars in its own exclusive concert.



Leo Kucinski

Sioux City Symphony

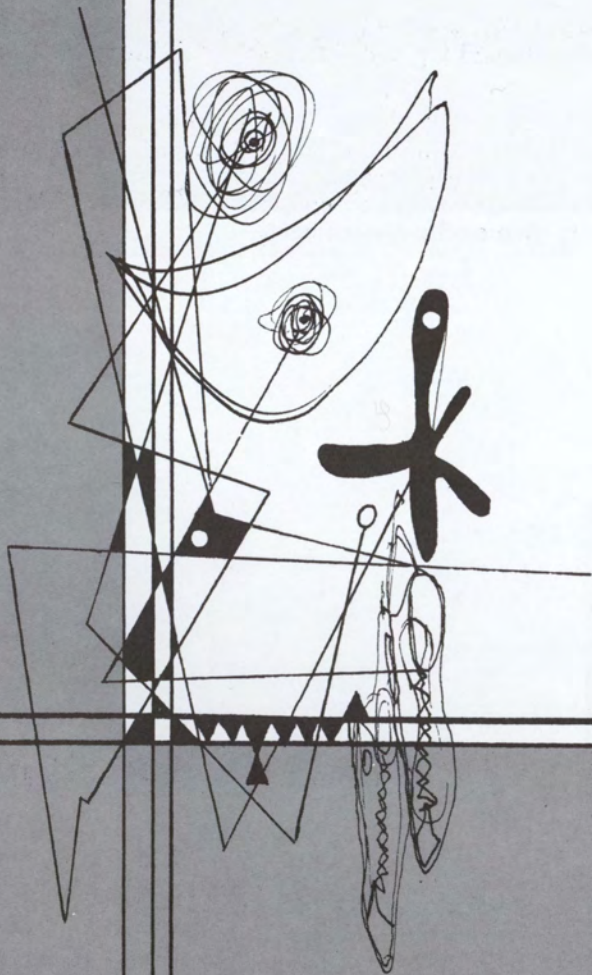

ATHLETICS



DEWEY HALFORD
Head Coach

DON PROTEXTOR
Freshman Coach

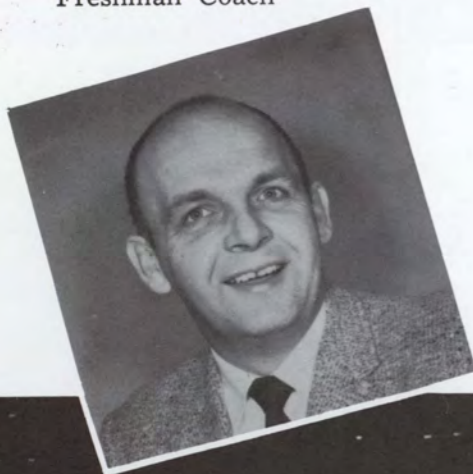

JACK JENNETT
Line Coach

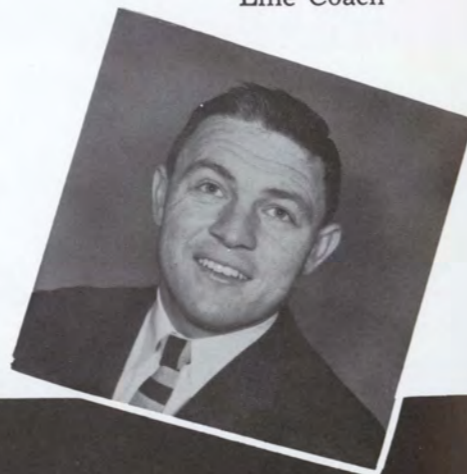

**Maroon's
Board of
Strategy**

1957 SCHEDULE

Morningside	27	Mankato State Teachers	0
Morningside	12	Omaha University	0
Morningside	48	North Dakota University	20
Morningside	13	North Dakota State	6
Morningside	6	South Dakota University	27
Morningside	21	Iowa State Teachers	7
Morningside	40	Augustana	24
Morningside	7	South Dakota State	7
Morningside	0	Alabama State	40



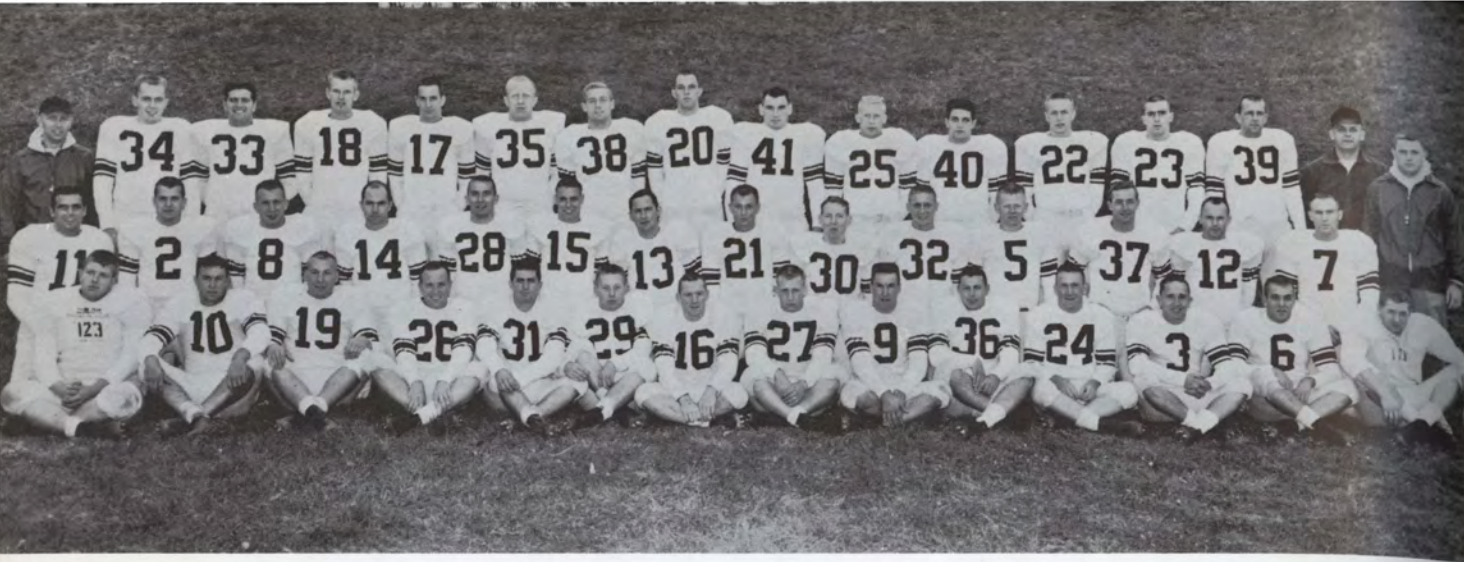

Football

A successful record was the result of a hard fought football season. The record, of four wins, one loss and one tie, placed the Maroons second in the North Central Conference. The crown was won by South Dakota State, whose record in the conference play was marred only by a 7-7 tie with Morningside.

The high spirit of the Morningside fans following the team was an asset to the rampaging Maroons. This spirit was evident in the homecoming game with Iowa State Teachers' College. In the first quarter a 13-play, 55 yard drive resulted in the first Morningside tally. The Tutors lost the ball on downs on the Maroon 18 in the second quarter, and on the first play from scrimmage Rusty Mohler took a handoff from quarterback Reynders and raced 82 yards, with excellent blocking, for a second T. D. In the fourth period, a punt blocked by the powerful Maroon line resulted in the final score, of 21-7.

Four players were named to the 1957 All-Conferenie team. They were Truman O'Doherty, Delaine Koch, Larry Johnson, Darrell Murray.

Freshman Team



Vince Arioso



Charles Baller



Jerry Block



Dave Bogue



Jerry Calloun



Larry Carter



Marion Clarke



Ron Colling



Bill Davis



Dan Emmerson



Neal Gohring



Bob Grosbeck



Dick Gustafson



Joe Hansen



Larry Hapke



Frank Mahan



Jerry Meisner



Rusty Mohler



Jerry Jensen



Doug Johnson



Gary Johnson



Charles Magrats



Darrell Murray



Truman O'Loberly



Larry Johnson



Delaine Koch



Gary Larson



Mike Owen



Norm Peters



Sam Phillips



Loren Lorenzen



Bill Louscher



Jerry Magill



Bob Reynders



Terry Roberts



Larry Selgelid



Harold Sievers



Dave Tweito



Fred Warren



Gene Wulf

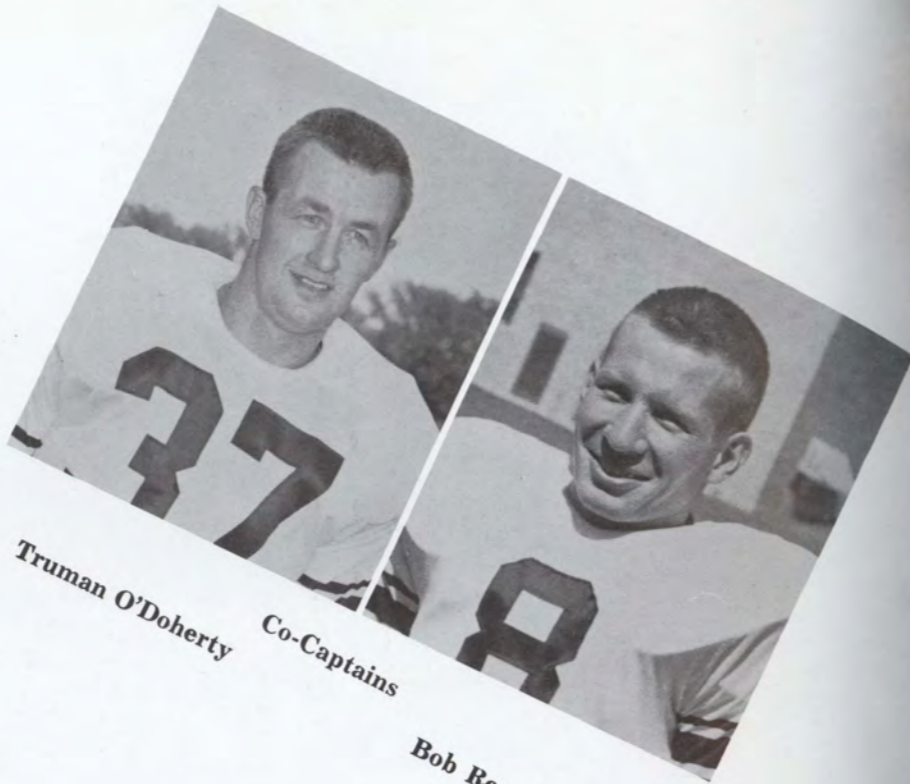

Truman O'Doherty
Co-Captains

Bob Reynders

Graduating Seniors Left to Right First Row:
Dan Emmerson Gene Wulf Dave Bogue
Truman O'Doherty Marion Clarke Larry Johnson Larry Hapke



Second Row: Frank Mahan Fred Warren Delaine Koch
Bob Reynders Vince Arioso Rusty Mohler



Most Improved Player

DICK CLEMENTS
Trophy Winner

All Conference

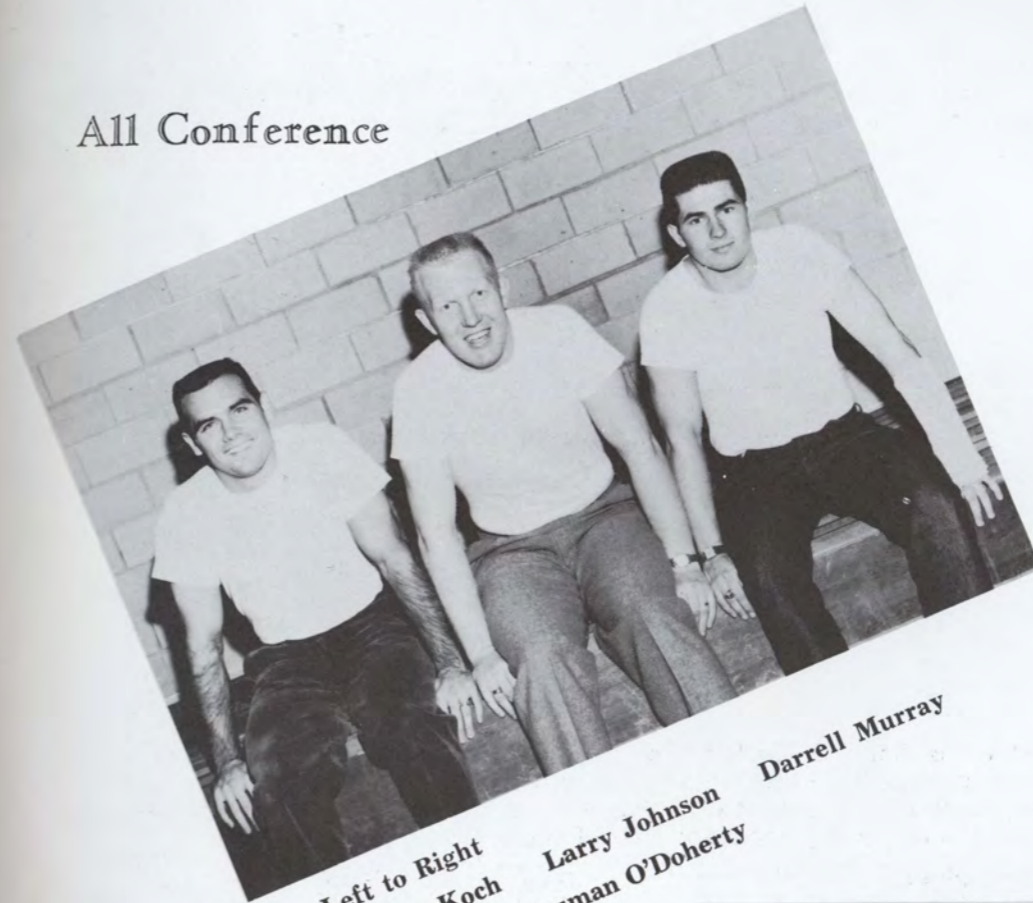

Left to Right
Delaine Koch Larry Johnson Darrell Murray
Not Pictured Truman O'Doherty





Basketball

The Maroons finished the basketball season with a 9-12 record. The year might be called a year of building, with only three lettermen back. Head coach Chuck Obye ('46) spent his first year finding what will be a good foundation for the 1958-1959 Maroons.

Senior graduates from the squad will be center Dick Yates and Norm Falk, a forward, both from Sioux City. Because of first semester graduation, the team will also miss the Erwin brothers, Jim and Gary, guards, in January 1959.

After the final tabulations, Yates and Ron Juffer, a junior guard, led the individual scoring for the team. Yates has the most points, 231, but his 12.16 average falls short of Juffer's 13.13 mark. Juffer missed four games because of leg injuries; he has 197 points for the season. Yates led the North Central Conference in free throw accuracy, hitting 81% in conference play.



Dan Bergman



Jerry Block



Gary Erwin



Jim Erwin



Norm Falk



Loren Gorden

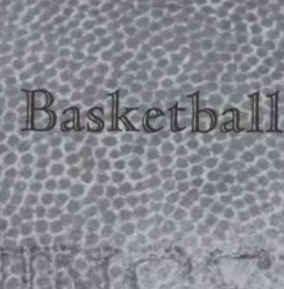

Gary Kolbeck



Ron Juffer



Ken Stripling



Daryl Kohnke

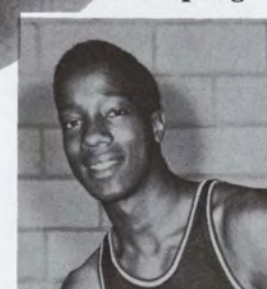

Dick Yates

Basketball

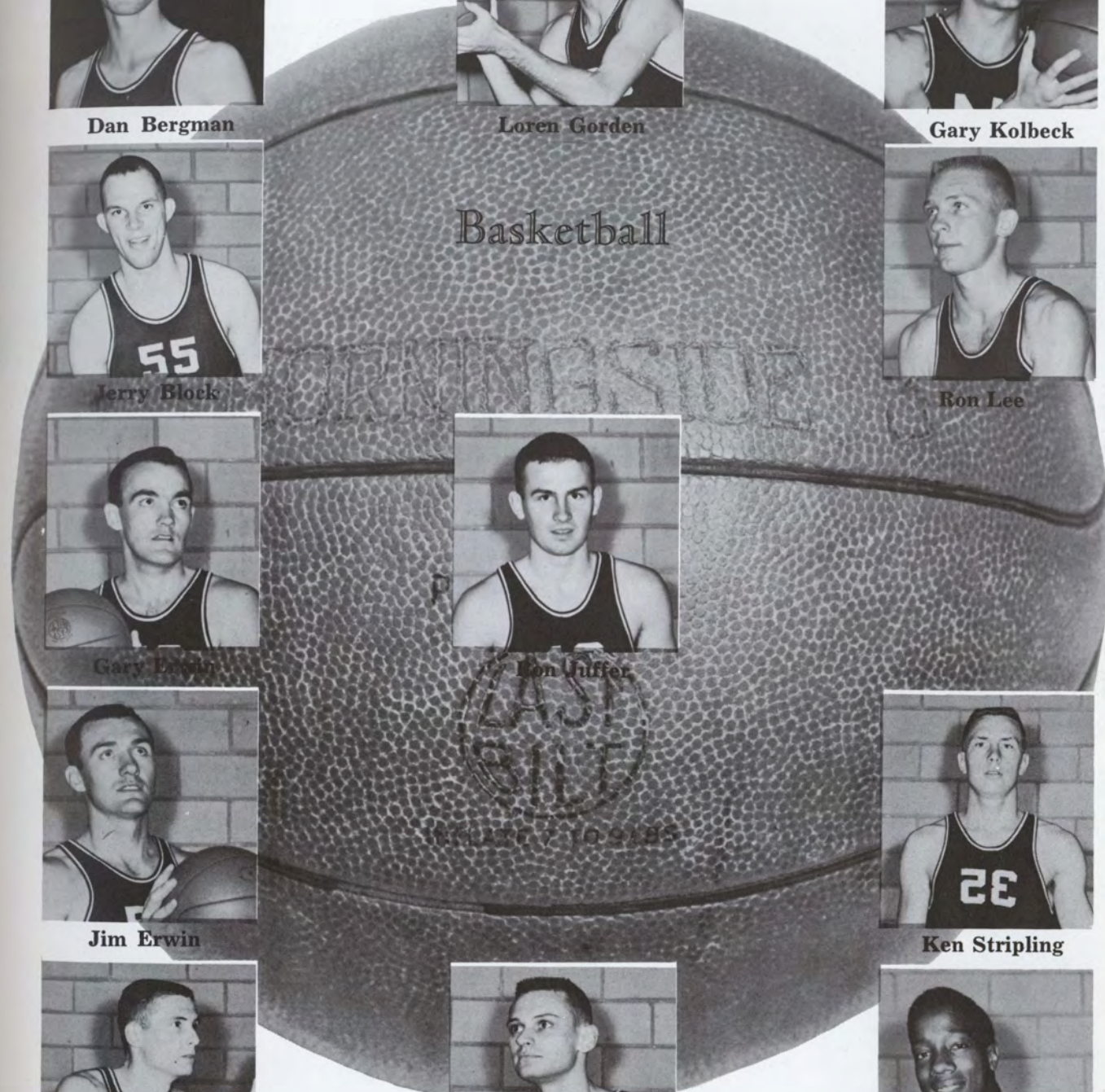

1957 Schedule

Morningside	44	Yankton	61
Morningside	77	Westmar	72
Morningside	65	Midland	71
Morningside	75	Nebraska Wesleyan	71
Morningside	54	Augustana	74
Morningside	66	Franklin	62
Morningside	64	Indiana State	70
Morningside	68	Buena Vista	66
Morningside	47	South Dakota University	78
Morningside	56	North Dakota University	62
Morningside	62	North Dakota University	65
Morningside	62	North Dakota State	64
Morningside	70	Westmar	60
Morningside	85	South Dakota State	98
Morningside	90	Iowa State Teachers	72
Morningside	64	North Dakota State	62
Morningside	68	South Dakota State	74
Morningside	55	Iowa State Teachers	94
Morningside	74	Omaha University	72
Morningside	79	Augustana	83
Morningside	76	South Dakota University	100



Our men in action



Golf



Tennis



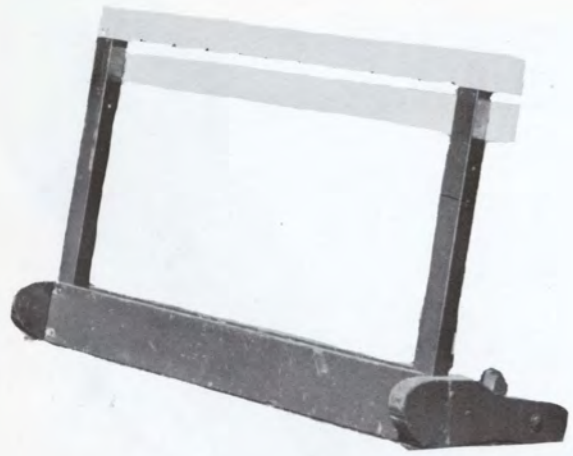

Track

Morningside's Track Team is one of the better in the mid-west. With several outstanding lettermen returning this year we can expect a good season for the Maroons. With practice comes perfection, and these pictures show our men drilling in the art of running, the discus and the shot. Under the able direction of Jack Jennet, our men will show in their meets ability as well as sportsmanship.



Our men in action



Freshmen Squad



Track Coach
Jack Jennet





Baseball

Our baseball team played many games with our neighboring colleges, and portrayed the Maroon spirit in every instance. The returning lettermen gave our team the zest and experience to forge ahead and better our win and loss record of last year.

With Don Protector as their able coach, we can well be proud of our team.

Baseball Coach
Don Protector

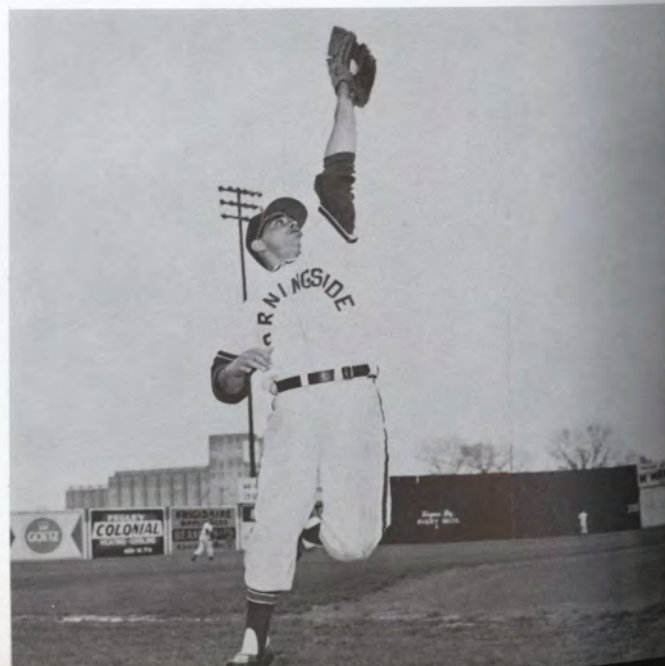
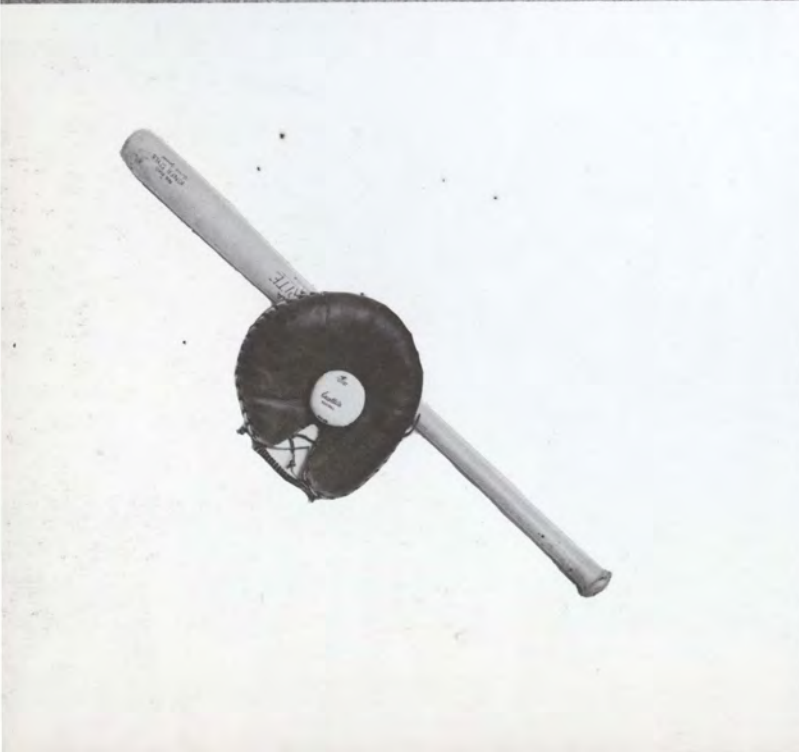

Intramurals

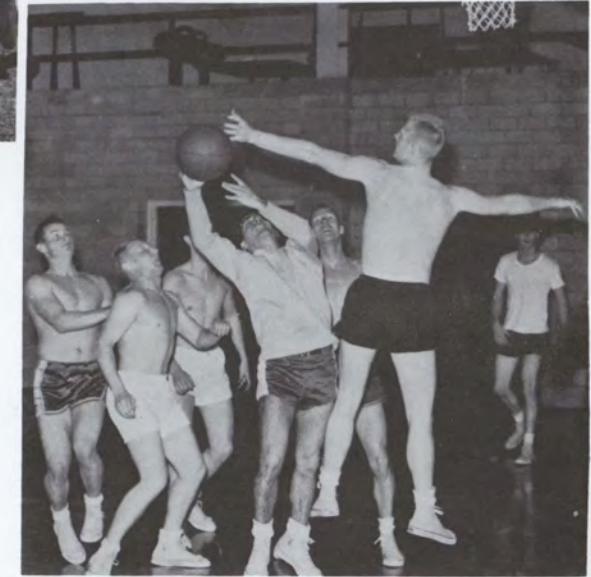

Intramural Director
Marion Clark

The intramural program under the direction of Marion Clark, was the best in years. Much effort was exerted to get all to participate. Football, volleyball, and basketball were some of the varied activities in which many of Morningside's organizations participated.

Several independent teams entered competition this year, which stiffened competition. Many outstanding trophies were presented to the winning teams as rewards for excellent performance, showmanship, and sportsmanship.



Women's Athletic Association



Advisor Jolly Jean Rawlings conducts a basketball session with eager players



OFFICERS

Top Row: Carole Zebas, Kay Brown, Nita Harris. **Middle Row:** Norma Meinhardt, Mrs. Rawlings. **Front Row:** Ruth Theodosis.



Ilene Heck and Ruth Theodosis demonstrate proper techniques on the trampoline

These tumbling enthusiasts perform stunts with grace and ease

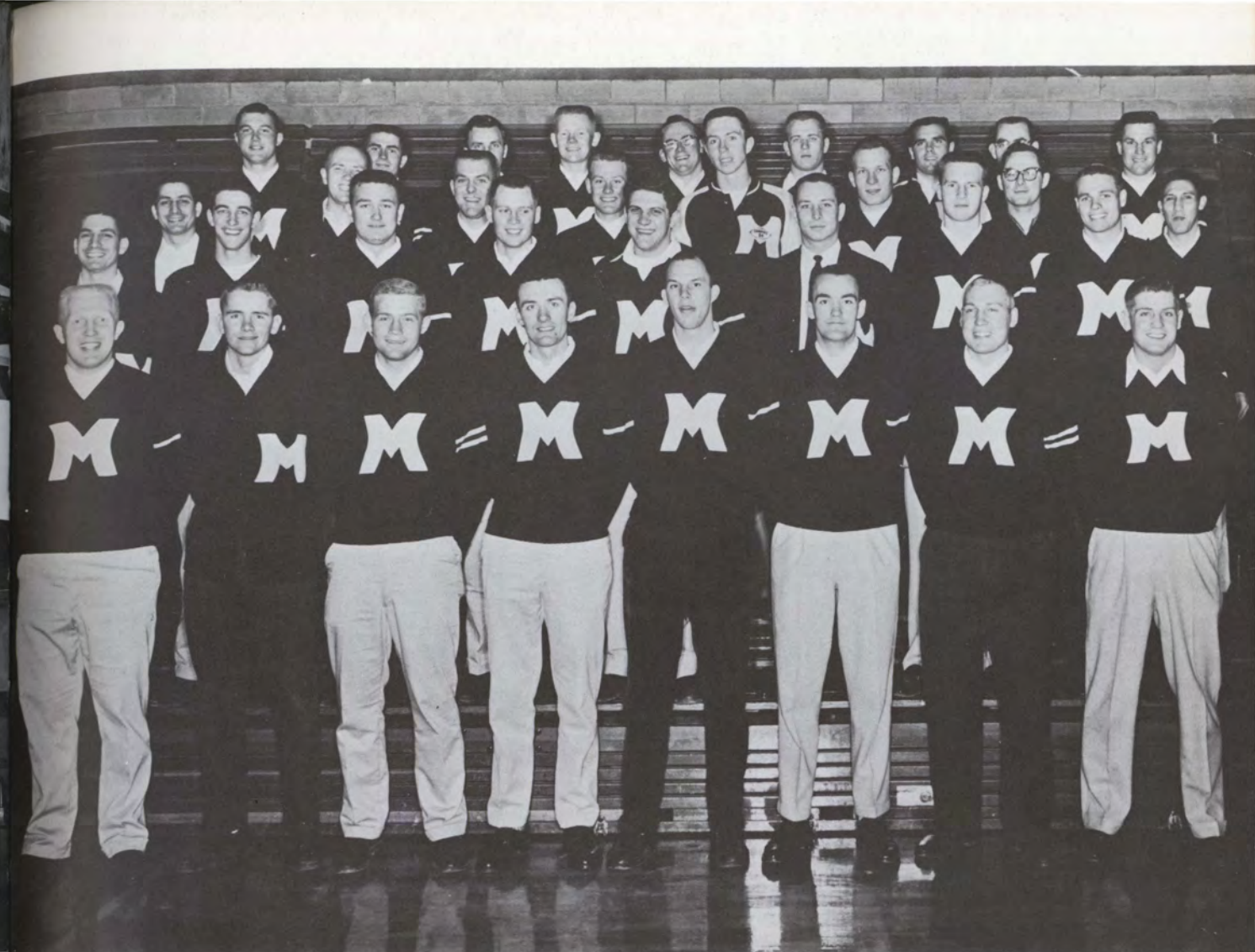

M. Club

Row 1—Larry Johnson, Keith Hieber, Loren Lorenzen, Jim Erwin, Jerry Block, Gary Erwin, Harold Sievers, Dean Raymond. **Row 2**—Oscar Kourany, Dennis Johnson, Gaylord Rasmusen, Gary Larsen, Jerry Magill, John Locker, Roger Hass, Dave Bogue. **Row 3**—Edgar Kourany, Dan Emerson, Sam Philips, Al Biesemeyer, Larry Gordon, Bob Reynders, Bill Davis, Vic Sardon. **Row 4**—Jerry Jensen, Darrell Murray, Jim White, Larry Selgelid, "Rusty" Mohler, LeRoy Carter, Delaine Koch, Vince McMahan, Mike Owen.

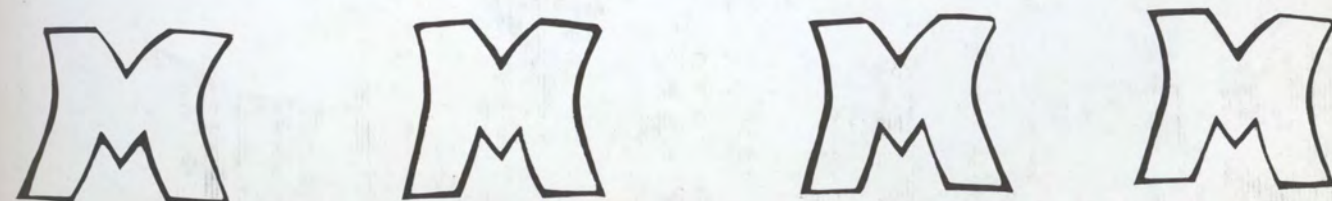

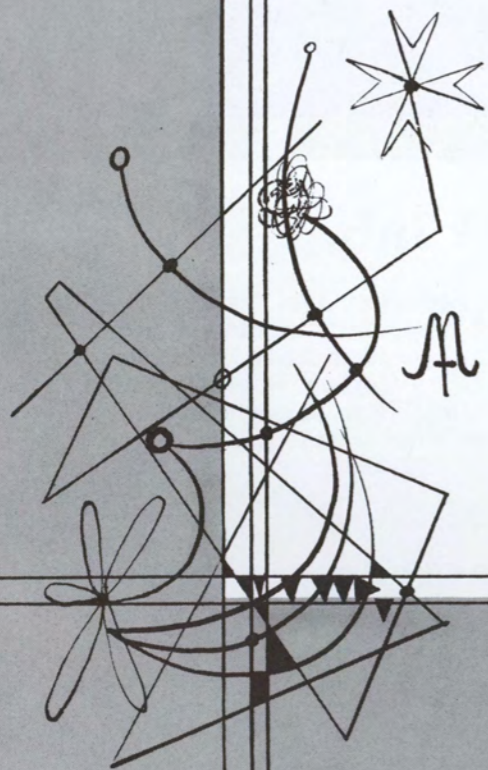

ACTIVITIES



President's reception . . .



Freshmen visits to faculty homes . .

Dean's Party . . .



Registration . . .



All school picnic
in Lewis Park . . .



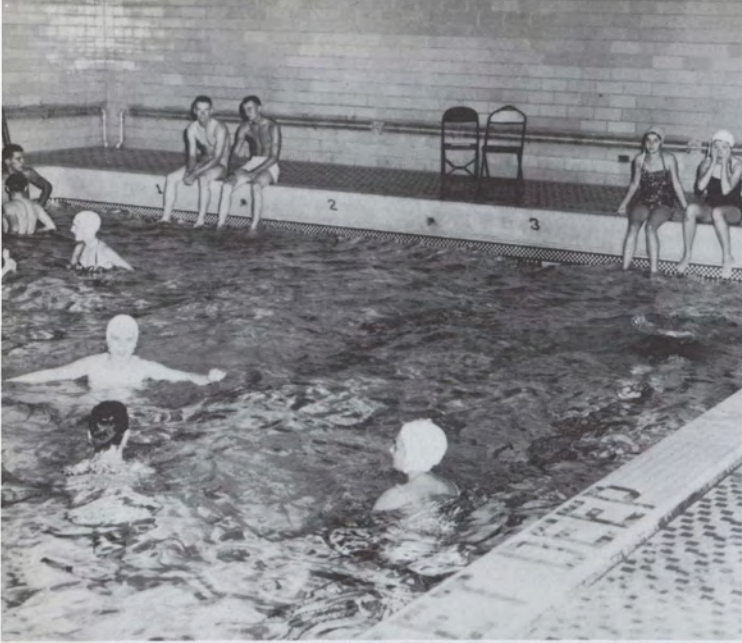

Freshmen swim . . .



Freshmen tests . . .

Freshmen talent show . . .

During the first weeks of school freshmen are kept busy with activities planned to acquaint them with their campus and fellow students.

Agora picnic . . .



Band day . . .



This year Band Day activities were televised throughout the Siouxland area. The afternoon game and half-time ceremonies presented the largest group of high school bands ever assembled in Public School stadium.



Kappa Pi Alpha nationalization to Alpha Delta Pi . . .

Kappa Pi Alpha became affiliated with Alpha Delta Pi in November 1957, during an impressive ceremony at Hotel Sheraton-Warrior. Later the sorority members were presented to the college at an afternoon tea in Dimmitt Hall.





Homecoming

. . . the coronation

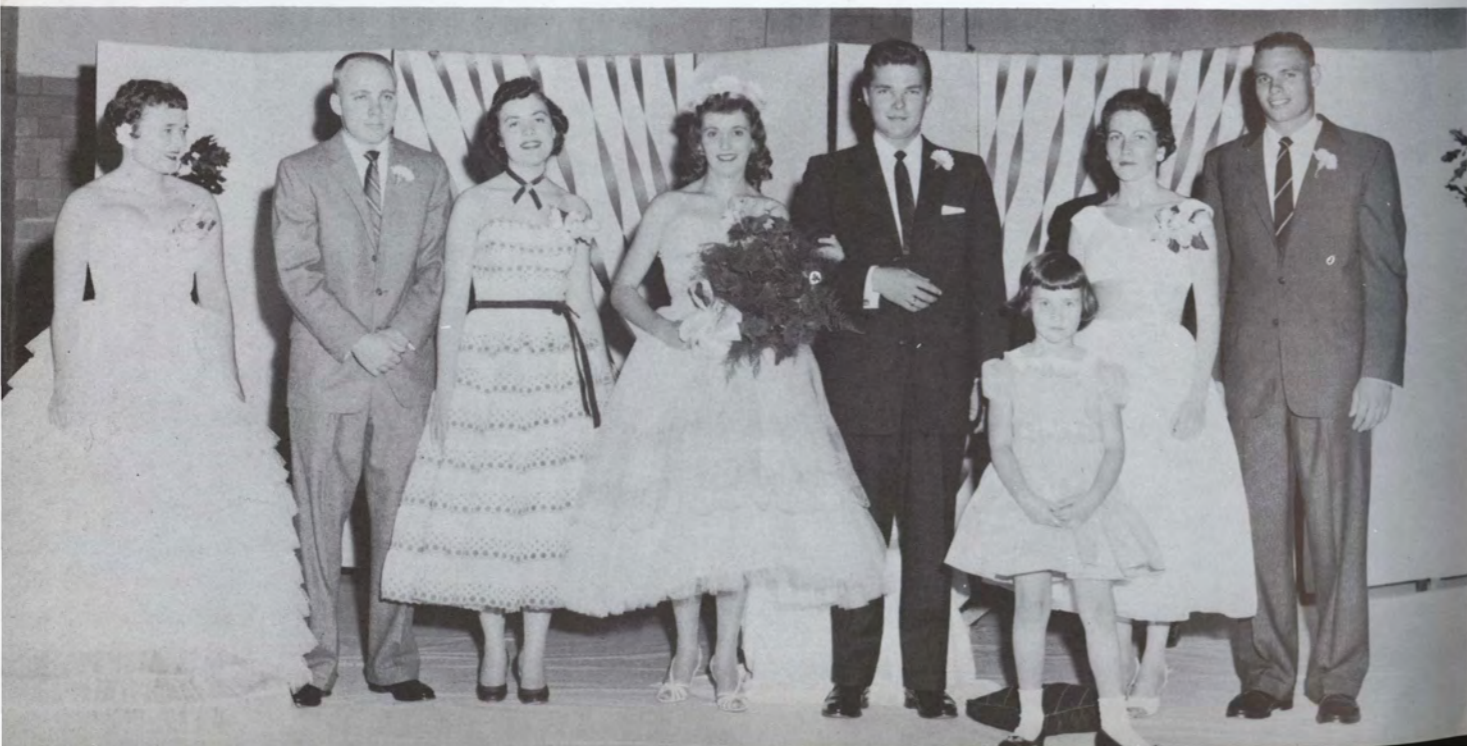

Marian Johnson, Queen

Ed Mitchell, escort



Dixie Kirkhart, attendant

Jack Pommrehn, escort



Sandra Maddison, attendant

Dave Bogue, escort



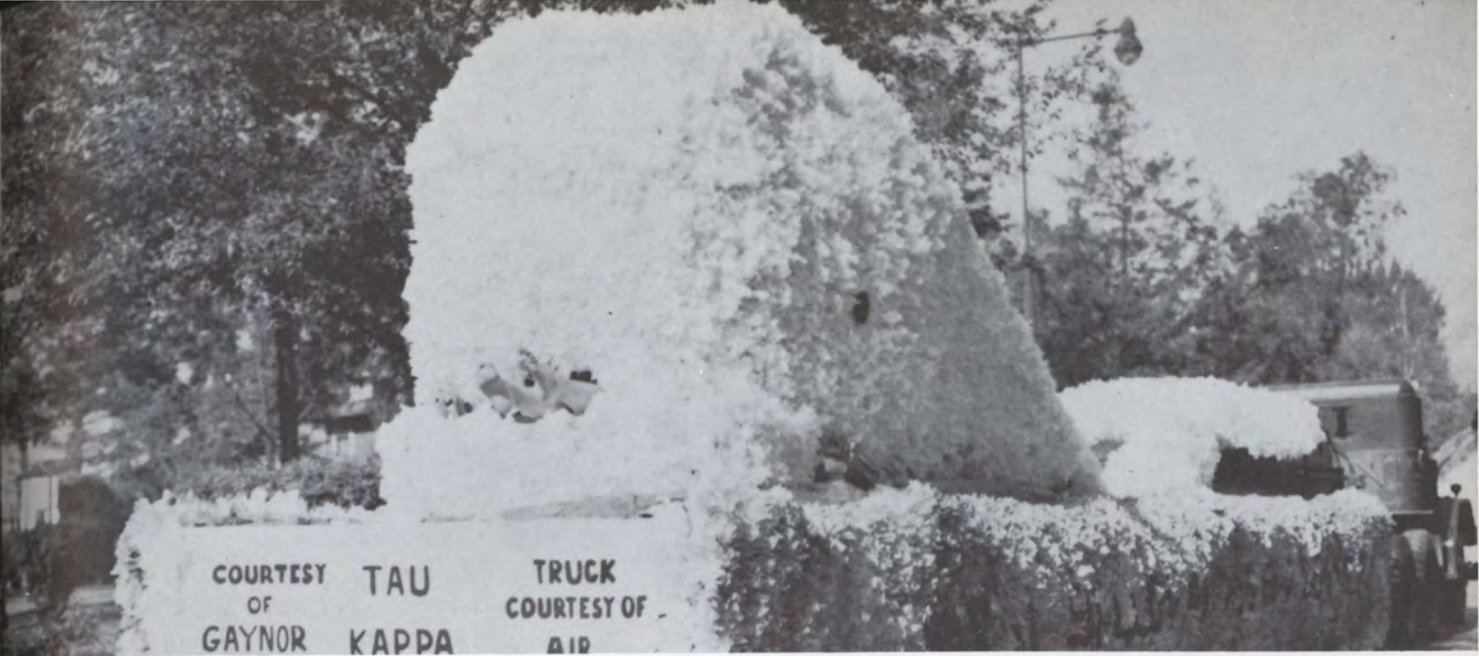

First Place

Tau Kappa Epsilon

... the parade

... the winning floats



Third Place

Delta Sigma Phi

Second Place

Delta Zeta

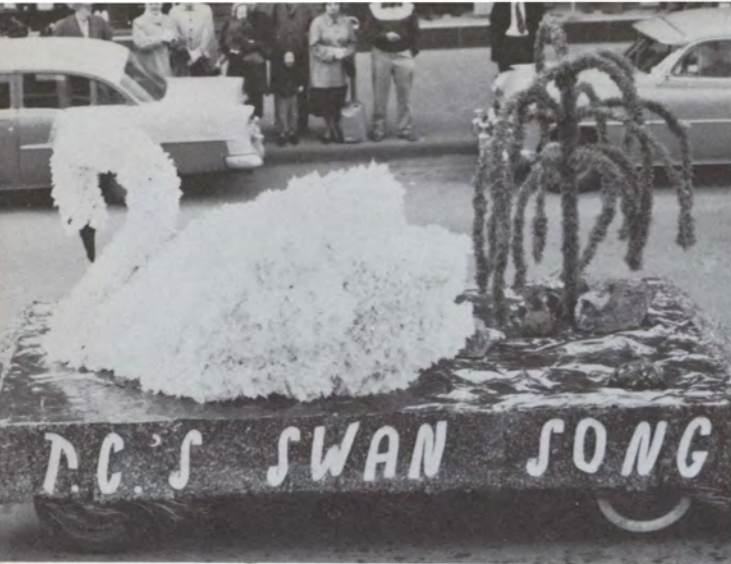

... other deserving floats

... tribute to victory

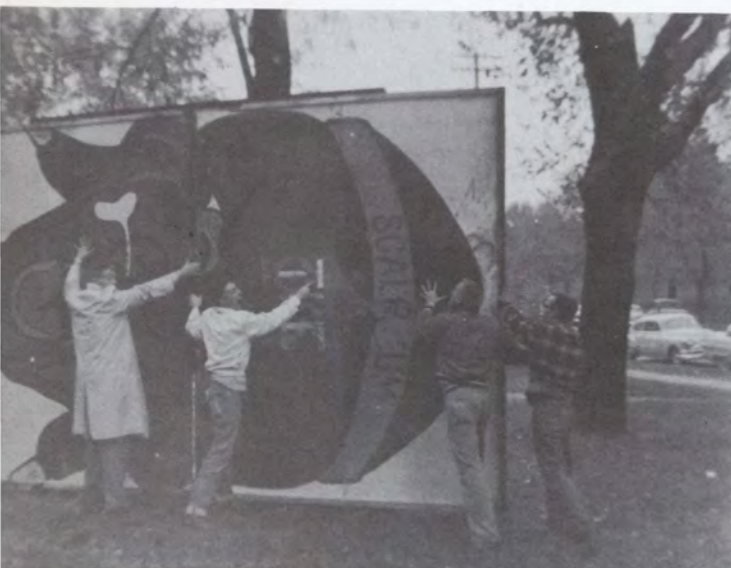

... the work involved

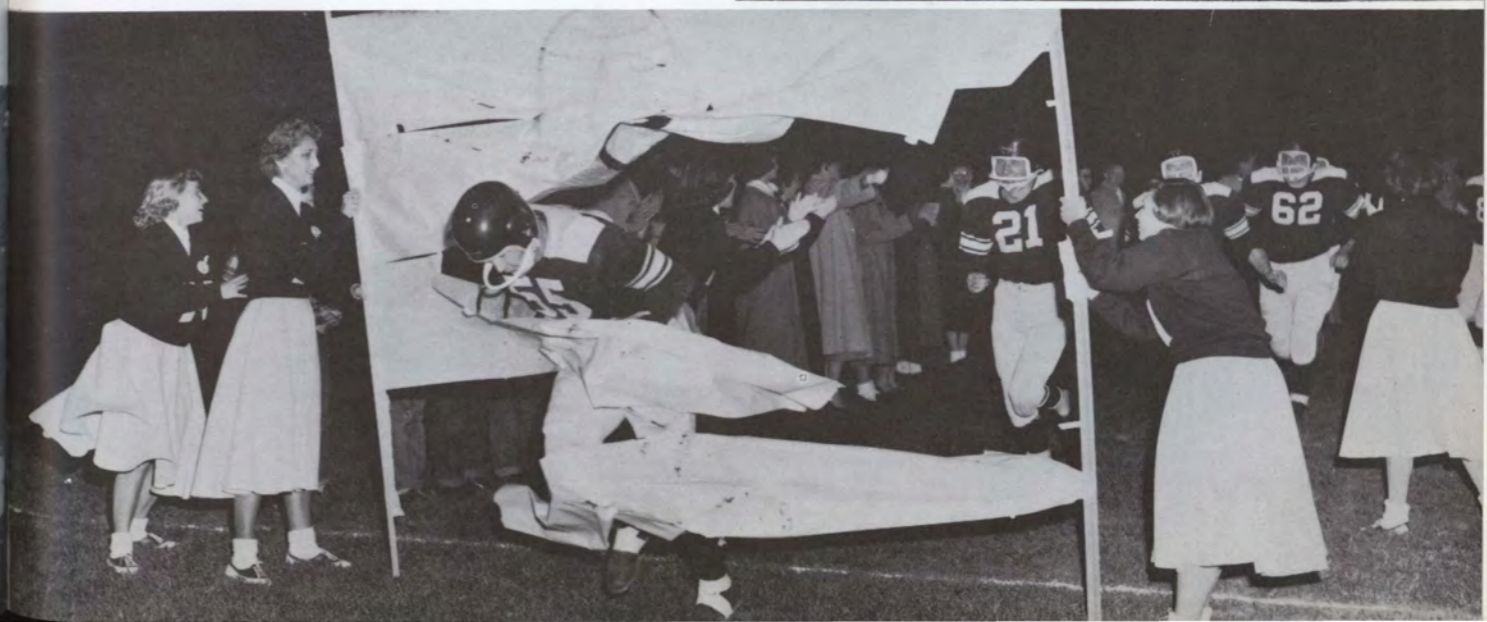

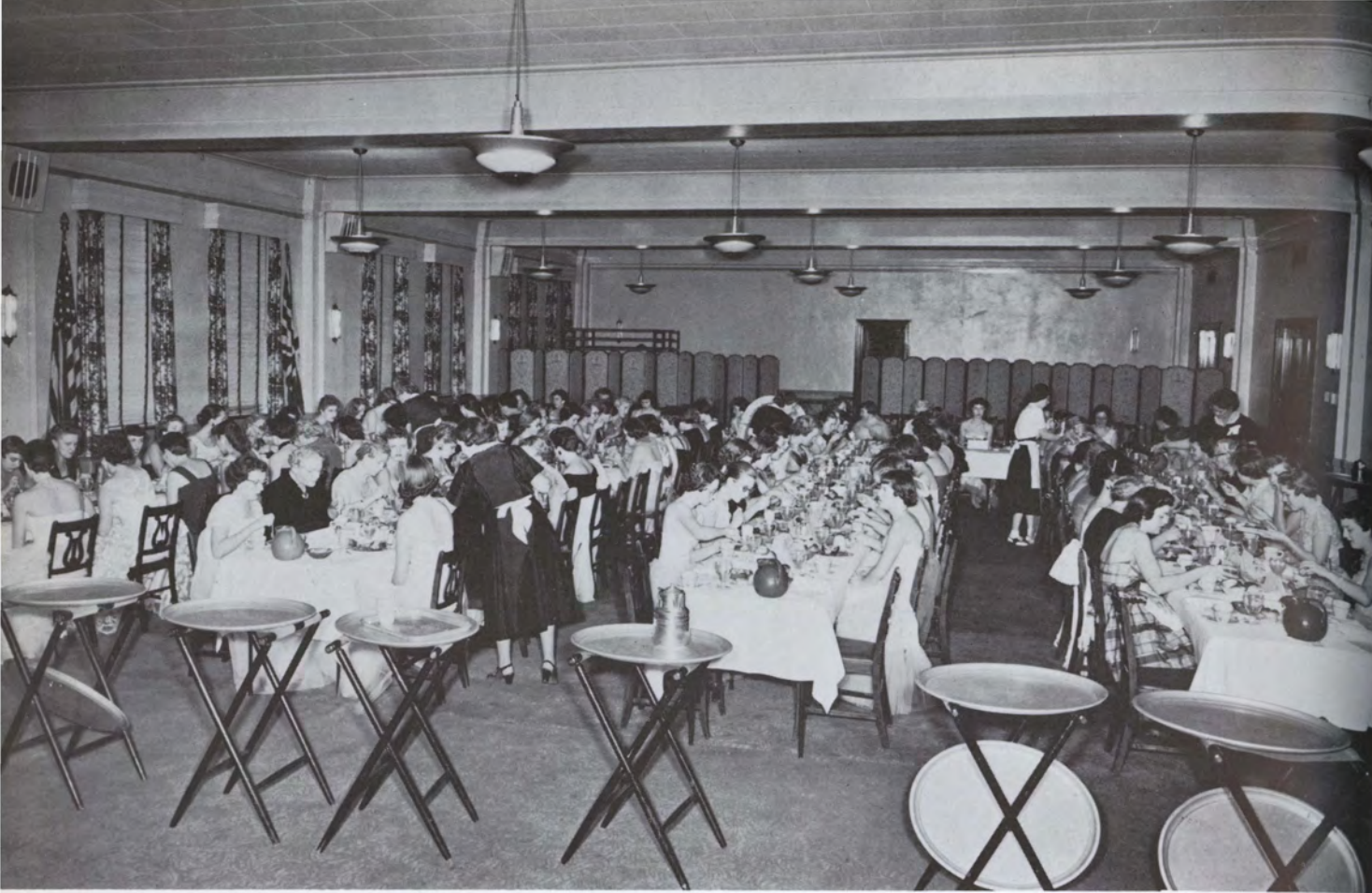

Agora Leadership Dinner



Woman of the Year
MRS. W. A. DUTTON



Faculty reception . . .



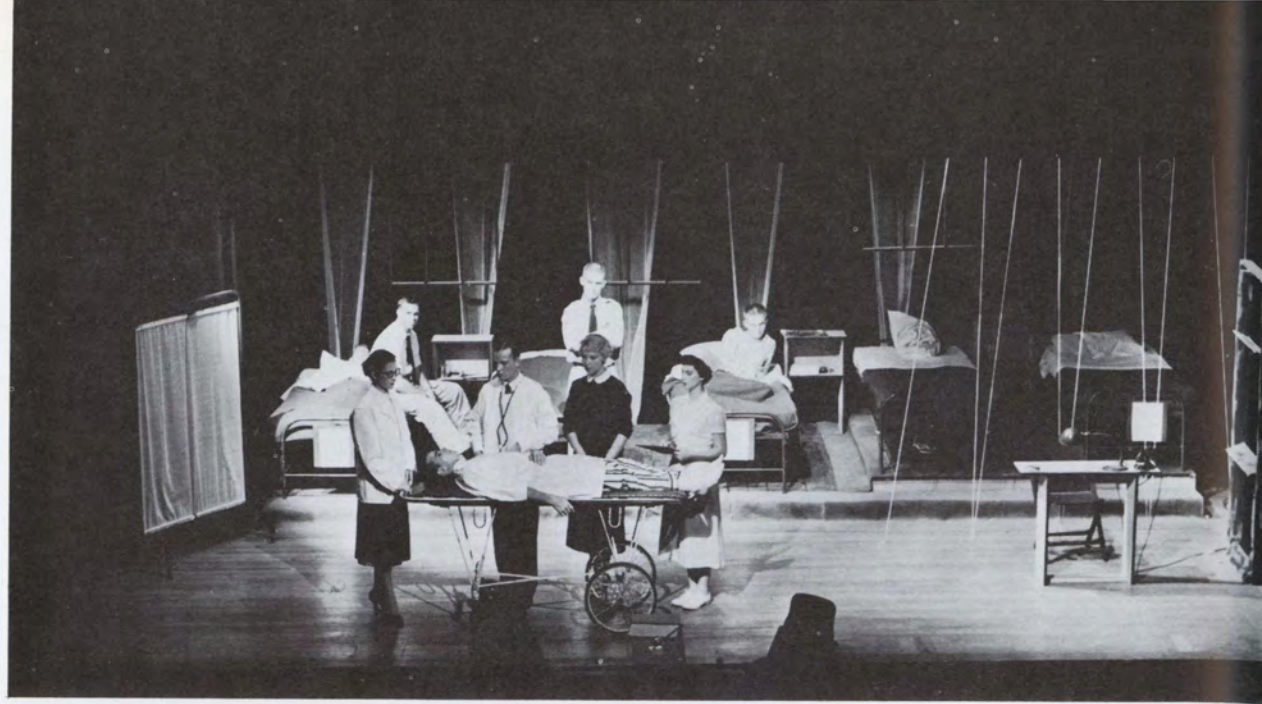

The Shrike



Cast

Esme Franzen.....	Miss Cardell	Bill Meusberger.....	Don Gregory
Dale Larson.....	Fleming	Paul Ness.....	Sam Tager
Penny Canfield.....	Miss Hansen	Ronald Malchow.....	George O'Brien
Wally Spiegel.....	Dr. Kramer	Arman Gowan.....	Joe Major
Marvin Essing.....	Perkins	Loren Andrews.....	John Ankoritis
Royce Barnum.....	Grosberg	Bob Hammer.....	Frank Carlisle
Rosalee Jacobson.....	Dr. Barrow	Bud Hoffman.....	William Schloss
Joyce Falk.....		Jerry Smith.....	Dr. Bellman
Alfred Havick.....	Patient	Karen Forbes.....	Miss Wingate
Coleen Nielsen.....	Ann Downs	Dick Parkhill.....	Harry Downs
Charles Wilmarth.....	Jim Downs	Ted Tiemens.....	Tom Blair
Keith Tandy.....	Dr. Schlesinger		



ARIA DA CAPO

Aria da Capo was produced by the Speech and Drama department in conjunction with the Morningside Madrigal Singers.



CAST

Lizzi Morrison
Philip Clarkson
Donald Morrison
Allen Biesemeyer
Wallace Spiegel

MADRIGAL SINGERS

Marian Johnson
Julia Keys
Connie Davies
Shirley Cox
Karen Wolff

Sondra Shields
Roger Linman
Lance Lehmborg
Robert McIntire
Donald Morrison



Christmas decorating parties . . .



Dimmitt Hall . . .

The college residence halls take on new appearances as the Yuletide spirit is greeted by the men and women living on campus.

Men's Residence Hall . . .





Christmas Formal



Christmas Concert



Mid-Year Graduation

Nineteen Morningsiders received their degrees during Mid-Year Graduation ceremonies this past January. The address "Farewell" was given by Ira J. Gwinn, College Registrar. Degrees were conferred by President J. Richard Palmer.

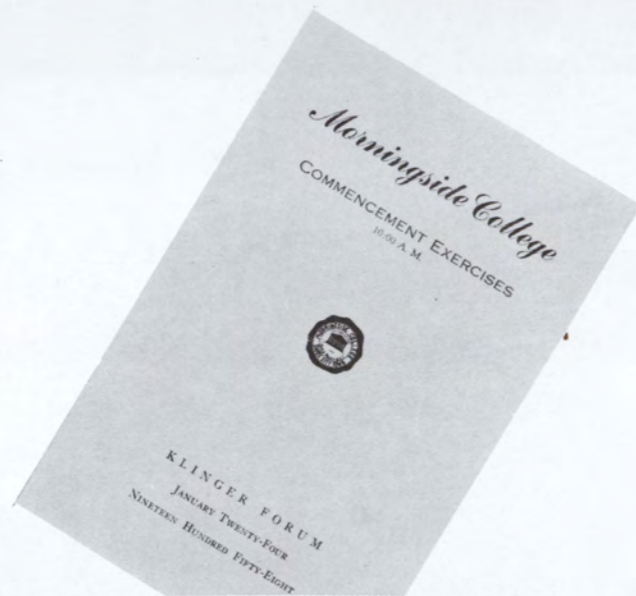

Program	Candidates for Degrees
Prelude—E Major and Chorale <i>Cesar Franck</i> Professor Donald Morrison, Organist	BACHELOR OF SCIENCE Earl D. Abbott Gandy Lee Richard Richard Owen Hahn J. Porter Kaubus Bette Irene Kline Norman Kolbert
Prayer—Invocation President J. Richard Palmer	Ward Wilson Kowale Roy A. McMillan Vinyl E. Moore Thomas Allen O'Dellery Josephine Knute Papp Richard D. Pfenninger
Special Music— Bicinium (for 2 trumpets) <i>Anonymous</i> Quatricinium (1 trumpet and 3 trombones) <i>G. Reiche</i> Brass Ensemble Professor James Hustis, Director	BACHELOR OF ARTS Dorothy Lee Brewer Beverly Frank
Address—"Farewell" Professor Ira J. Gwinn	John E. Markey William L. Morgan, Jr.
Presentation of Mid-Year Class of Nineteen Fifty-eight Dean Thomas E. Tweito	BACHELOR OF MUSIC EDUCATION Madeline Ruth Hubbard
Conferring of Degrees President J. Richard Palmer	BACHELOR OF MUSIC Delores Lester Graf
Benediction President J. Richard Palmer	TWO-YEAR TEACHERS' COURSE Lettie Lee Lamm
Postlude—Fugue in G Major <i>J. S. Bach</i> Professor Donald Morrison, Organist	HONORS JETS SIGMA RES. M. WILLIAMS VINYL E. MOORE SUMMA CUM LAUDE RES. M. WILLIAMS CUM LAUDE VINYL E. MOORE

RELIGION



IN LIFE

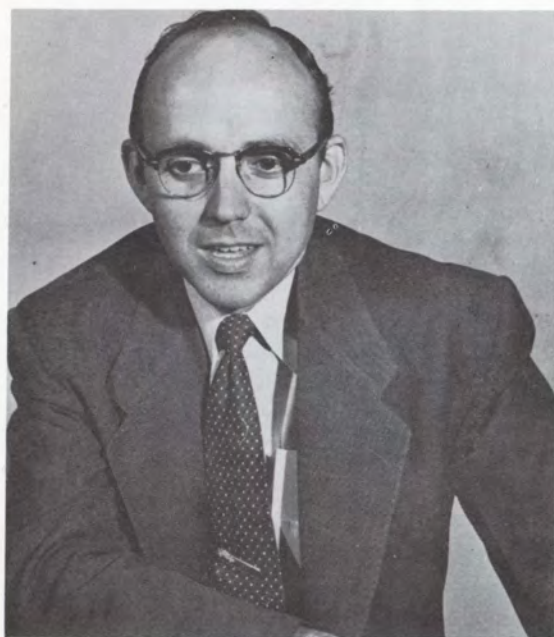

R. I. L. Week Speaker — Dr. William Hall

Dr. Hall of Denver University proved to be a dynamic personality both in his chapel addresses and in his work with separate organizations and groups. He played a vital part in the success of the week.

Voluntary chapels were held in Klinger Forum on Thursday and Friday. The excellent attendance on both days showed that the student body was finding that Dr. Hall had something of value to offer and they were taking advantage of it.



Keith Fry and Tom Priestman painted these panels to be used as part of the worship center, giving artistic expression and offering stimulation of thought about the religious values which we hold.

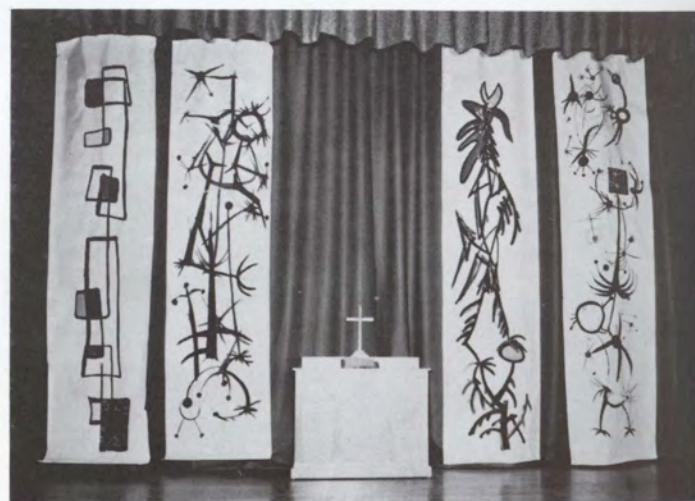

Climatic Evening of R.I.L. Week



"The Little Seers"

This production, written and produced by Morningside students, vividly portrayed the confusion and searching in the life of a student. Directed by Coleen Neilsen and Harvey Bartz, it became the high point of the week for those who attended. The modern dance and drama departments were used in the production of "The Little Seers."



Fellowship Hour

Following the production, those attending went to Allee Gymnasium for an hour of square dancing, refreshments, and singing. Miss Clara Luther led the dancing and Rev. Charles Wallace directed group singing. As many students as participated had an evening of life, fun, and Christian fellowship.



Faculty

Home

Discussions



A further step in the direction of better understanding and relationship between faculty and students was taken on Wednesday evening as faculty people extended invitations to the students to come to their homes. This is the first time such discussions have been introduced into RIL Week. It will be hoped it is not the last for everyone enjoyed it and believed it to be very profitable. Pictured above is the discussion at the Ray Nelson home. Also on Wednesday seminar groups were held at which faculty members served as discussion leaders. These were very well attended.

The executive committee for RIL was composed of six students and six faculty who acted as chairman and advisors over five other committees. The entire group included about thirty people. The executive committee was composed of (left to right —seated) Mr. Collier, Rev. Gingerich, Mr. Clarkson, Harvey Bartz, (standing) Dr. Walsh, Mr. Zimmerman, Myrna Christian, Rosalie Jacobson, Miss Jacobs, Nancy Crary, Doris Sadler, Roger Tuttle, and Dr. Hall. David Petersen is absent.



The Religious Life Council will be those responsible for Religion in Life Week Committee in following years. This council is newly formed this year and will play a vital part in the organization of religious life on our campus.



Miss Dimmitt's Birthday Party

All the girls of Dimmitt Hall put on their finest array to help Miss Lillian E. Dimmitt celebrate her 91st birthday. At this time each girl celebrates her birthday "en masse," with cake for everyone.



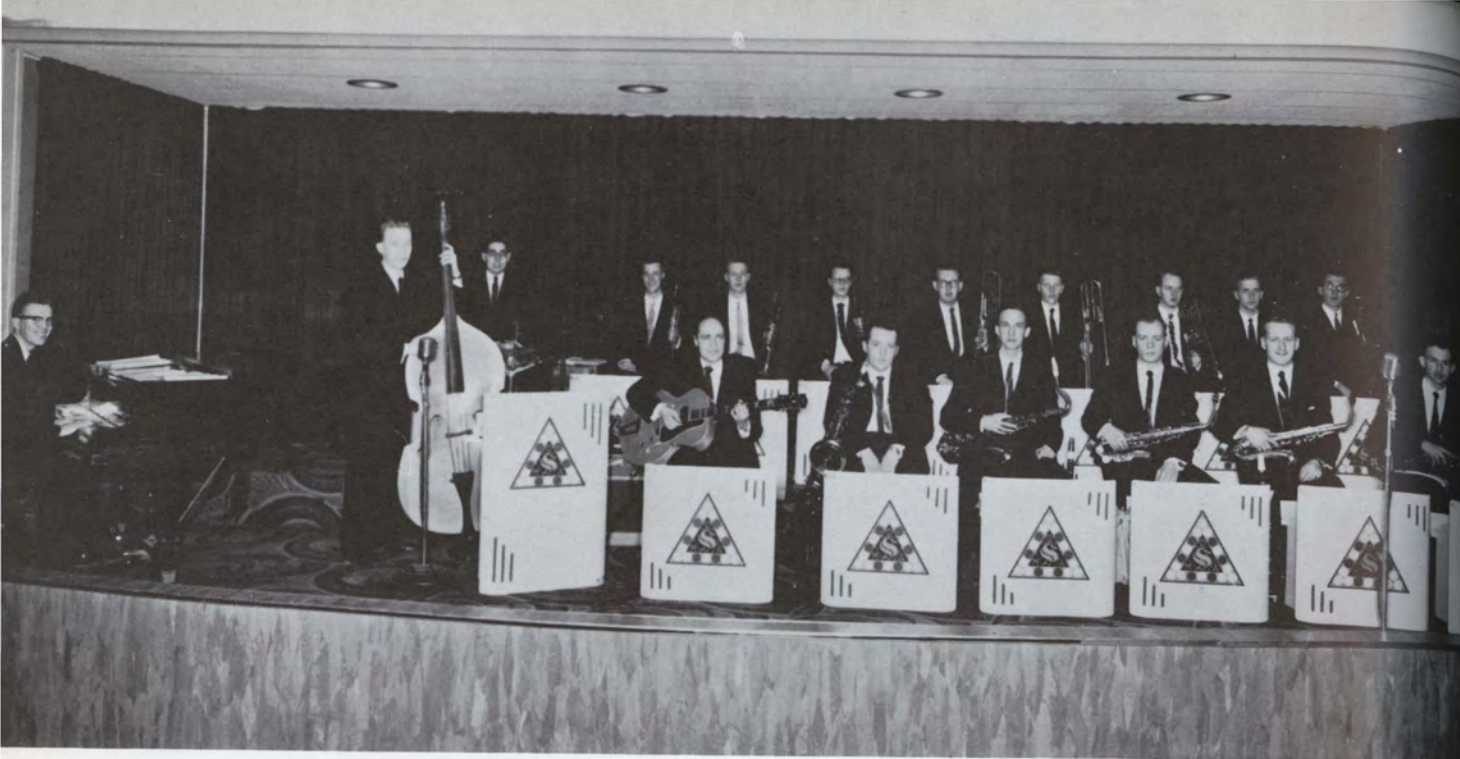

Sinfonian Inn



Ladies' Knight Dance

Each year the co-eds of Morningside College vote to determine the outstanding man on campus. This annual event is sponsored by Tau Kappa Epsilon Fraternity.



Ladies' Knight

Dick Anderson



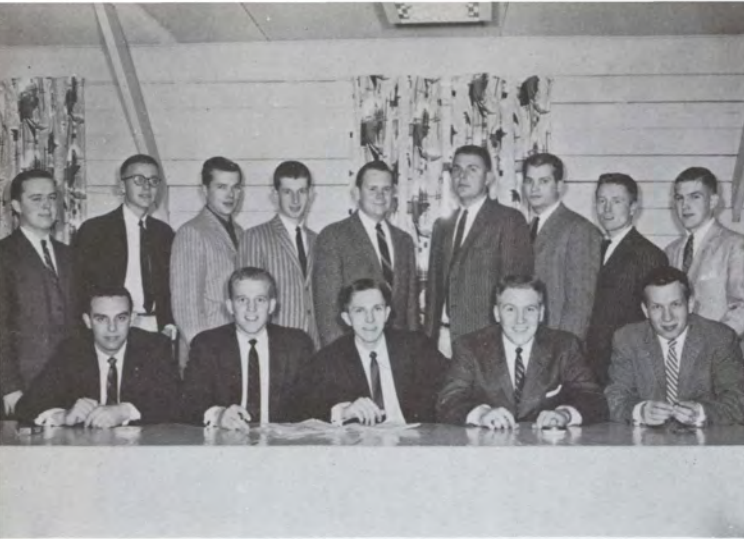

Club ATD

Club ATD planning committee: Back row, left to right—Dick Parkhill, Dale Larson, Ed Mitchell, Harold Poppen, Dick Daily, Frank Lange, Fred Warren, Jerry Cooper, Fred Evans. Front row, left to right—Lowell Roskam, Keith Shellhammer, Tom Watt, Dick Stachour, Bob Reynders.

The In-Betweeners . . . starring Fred Warren, Sig Ep Alum Dave Van Vleet and Jerry Cooper.



Tenth Annual . . . Club ATD in Outer Space was held April 18 and 19 at the Top Hat Ballroom. The club, Morningside's largest social event, is put on each year by Sigma Phi Epsilon fraternity.

The co-chairmen for the event were Keith Shellhammer and Tom Watt. Through their work, more than 1,000 people enjoyed two nights of dancing and floor shows in a "way out there" fashion . . . a real nightclub.

Rock'n and Rollin' to "Stood Up" . . . are the Watt Brothers.



The Satellites, featuring Red Norris.



Queen of Hearts Dance

This year, appropriately enough, the Queen of Hearts Dance was held February 14 — Valentine Day. A capacity crowd spent the evening dancing to the smooth music of the Starlites.

Following the coronation, Sigma Phi Epsilon serenaded their candidate Miss Osteen.

Roger Jensen and Donna Freeman, Gary Metz and Queen Wanda Osteen, Pres. Palmer, Sally Maddison and Gene Wulf, Mistress of Ceremonies, Beverly Mollhoff.



Science Exposition

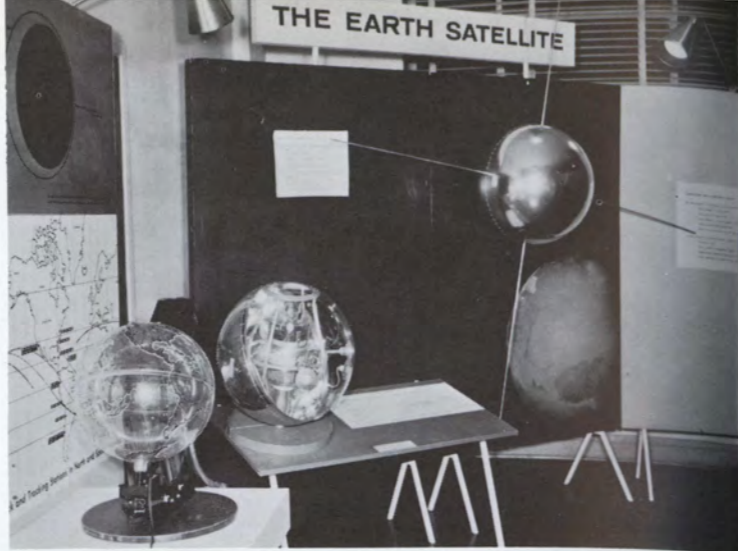

chemistry . . .

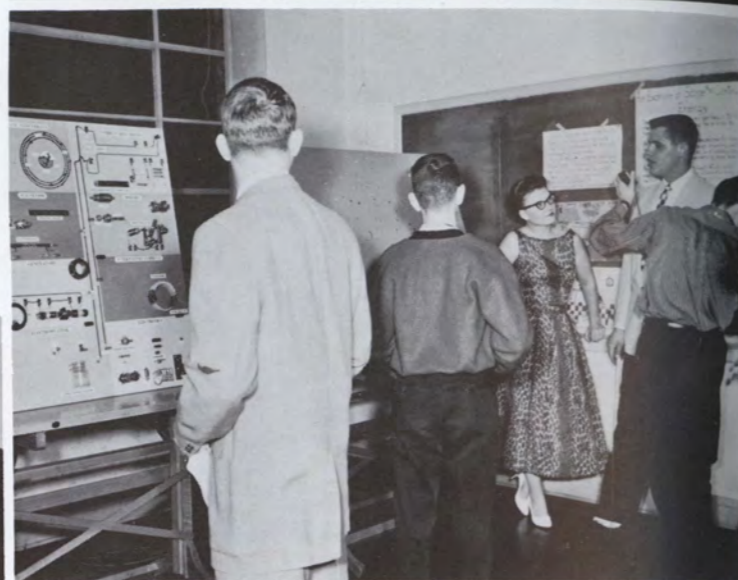

physics . . .

The Science Exposition is a fitting climax to a year of hard study. Held annually in Jones Hall the exposition displays, to the several thousand persons attending, the results of long hours spent in lecture and laboratory rooms.



biology . . .

home economics . . .





Agora Carnival



WINNING BOOTHS

- First—Tau Kappa Epsilon
- Second—Lutheran Student Association
- Third—Alpha Delta Pi



The Campus Chest auction brought in \$120. Ted Tiemans has just "bought" a date with Joyce Fry



Frank Lange, Sigma Phi Epsilon, sweetened up the carnival with his cotton candy

Princess Pat Starr
Prince David Bogue



Royalty for the carnival were D. Wittrock, M. Owen, C. Nielson, J. Braheny, N. Dirks, H. Poppen, J. Keys, L. Lehmborg, M. Alloway, and D. Gamble.



The Grass Harp

CAST

Catherine Creek.....	Myrna Christian
Collin Talbo.....	Dale Larson
Dolly Talbo.....	Rosalee Jacobson
Verena Talbo.....	Penny Canfield
Dr. Morris Ritz.....	Bill Meusbarger
Reverend's Wife.....	Kay Zurcher
Reverend.....	Bob Hammer
Barber.....	Ron Malchow
Baker's Wife.....	Nancy Lewis
Postmaster.....	Keith Tandy
Sheriff.....	Marvin Essing
Judge Charlie Cool.....	Royce Barnum
Choir Mistress.....	Kathy Majorowicz
Big Eddie Stover.....	Gary Mitchell
Brophy.....	Joe Felker
Sam.....	Chuck Wilmarth
Maude Riordan.....	Sandy Olsen
Miss Baby Love Dallas.....	Coleen Neilsen



The Grass Harp was first presented by Saint-Subber in association with Rita Allen at the Martin Beck Theatre, New York City on March 27, 1952. The excellent production of The Grass Harp climaxed the year's work for the drama department.





Walk Out Day

The bugle signals a close to classes, and "on to the monument."



Races to the monument are a very integral part of walk out day.



The destination—here the races are ended, and contests begin.



A picnic spirit fills each stomach, and students eagerly wait for food.

The history of Walk Out day is a legend among Morningsiders. It is annually held in the spring, the exact day is left to the discretion of the Student Council President.

Races, contests, speeches, eats, dancing, and tired muscles are most emblematic of walkout day. Yet after it is all over and the school year almost to a close, the undergraduates are planning for a better one next year.

The day is climaxed at the traditional evening dance, at which time the May Queen is announced.



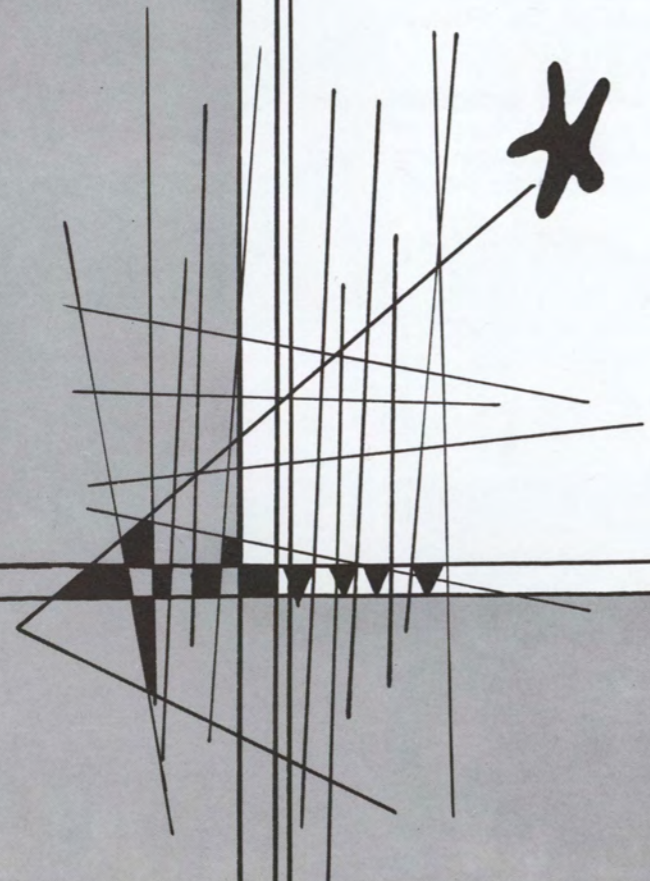

Students



Barbara Kay Anders
Sioux City, Iowa
Donald C. Anderson
Blair, Nebraska
Janice M. Anderson
Gowrie, Iowa
Loren L. Andrews
Merville, Iowa



Sharon D. Brummer
Sioux Rapids, Iowa
Richard D. Burns
Pierson, Iowa
Gary E. Carter
Sergeant Bluffs, Iowa
Howard D. Chesling
Fort Dodge, Iowa



E. Jeanine Arnold
Lake Park, Iowa
Paul W. Artz
Kingsley, Iowa
Barbara F. Bahnson
Inwood, Iowa

Marvin J. Christensen
Sioux City, Iowa
Myrna R. Christian
Pipestone, Minnesota
Janet Marie Cline
Sioux City, Iowa

FRESHMEN



Virginia Bailey
Royal, Iowa
Margaret I. Bauer
Sioux City, Iowa
Richard H. Berggren
South Sioux City, Nebraska

Robert P. Collins
Nevada, Iowa
Donald Lee Conley
Aurelia, Iowa
Kay C. Cox
Smithland, Iowa



David P. Biesemeyer
Renwick, Iowa
Isabel E. Black
Sioux City, Iowa
Sally Jo Blackmer
Holstein, Iowa

Peggy Ann Crewdson
Sioux City, Iowa
Craig C. Croston
Sioux City, Iowa
Frederick Dahlmeier
Pipestone, Minnesota

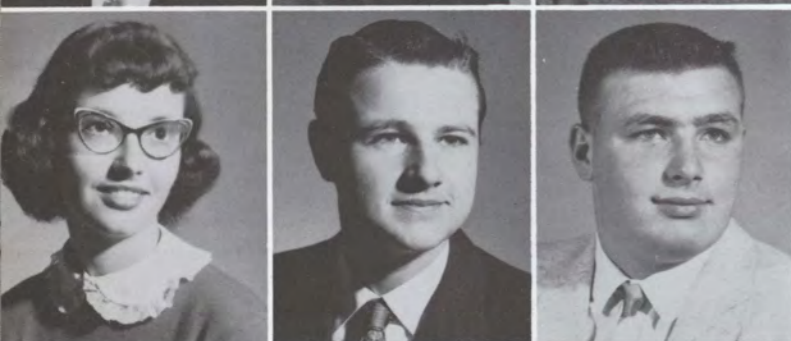

Jeanette Mae Blanchard
Humboldt, Iowa
Russell J. Blanchfield
Spencer, Iowa
Dean W. Bohle
Correctionville, Iowa

Charity Ann Davies
Sioux City, Iowa
Sandra E. De Gracia
Panama City, Panama
Willard L. Dickenson
Alden, Iowa



Richard Boothby
Holstein, Iowa
Ronald C. Bourret
Sioux City, Iowa
Michael Brink
Sioux City, Iowa
Margo Ann Brinkert
Hartley, Iowa

Florence Ann Dirks
Milford, Iowa
Janna Faye Dodge
Hartley, Iowa
Lester H. Donaldson
Cleghorn, Iowa
Phyllis D. Drexler
Monticello, Iowa





Betty Jane Dykstra
Hartley, Iowa
Gary E. Easton
Spencer, Iowa
Leon W. Ebling
Hampton, Iowa
Nicholas C. Eggink
Sioux City, Iowa

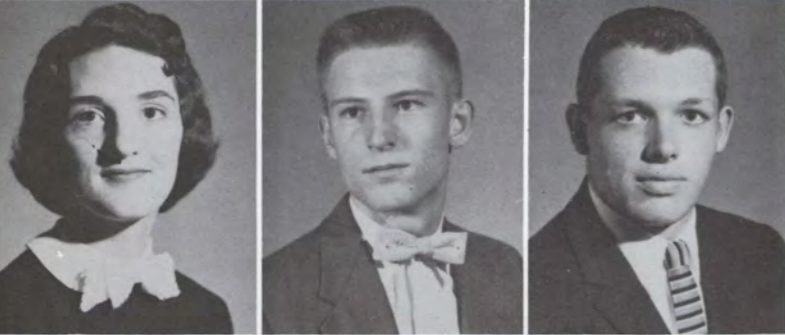

Mary E. Ehrhardt
Sac City, Iowa
Marvin A. Essing
Pomeroy, Iowa
Terry M. Evans
Clarion, Iowa

FRESH MEN



Joyce E. Falk
Sioux City, Iowa
Shirley J. Falk
Sioux City, Iowa
Joseph L. Felker
Ewing, Nebraska



Thomas H. Flynn
Sioux City, Iowa
Catherine M. Foutch
Woodbine, Iowa
Donna L. Freeman
Cylinder, Iowa



Joyce Ann Fry
Sioux City, Iowa
Marilyn M. Gauger
Early, Iowa
Donna M. Gerber
West Bend, Iowa



Henry L. Givens
Princeton, Florida
Doris D. Gleed
Chambers, Nebraska
Colleen Sue Glessner
Sheldon, Iowa
Arman Gowen
Cedar Falls, Iowa



Dean A. Haack
Remsen, Iowa
Larry J. Harmsen
Rock Rapids, Iowa
Craig A. Harris
Sioux City, Iowa
Alfred A. Havick
Harlan, Iowa



Lillian M. Hayes
Manilla, Iowa
Richard V. Heilmen
South Sioux City, Nebraska
Larry Hendricks
Kingsley, Iowa



Kay J. Herbold
Kingsley, Iowa
Robert A. Higgins
Rock Valley, Iowa
Carl Hinrichsen
Plainview, Nebraska

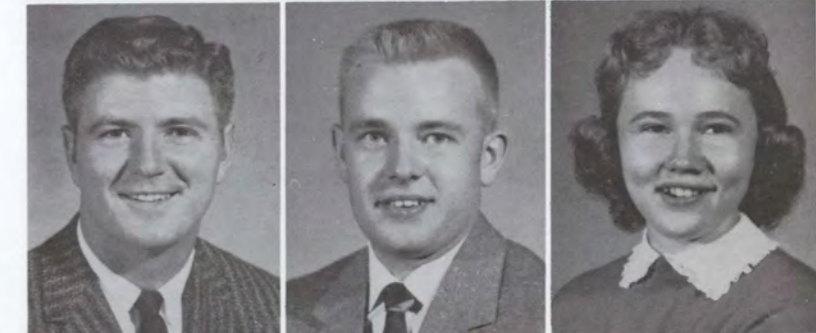

Dallas Lee Hucka
Laurens, Iowa
Galen H. Huff
Nevada, Iowa
Carol Ann Jacobs
Sioux City, Iowa



Roger A. Jensen
West Bend, Iowa
Barbara J. Johnson
Milbank, Minnesota
John H. Johnson
Inwood, Iowa



Karen Ann Johnson
Spencer, Iowa
Karolyn K. Kiernan
Sioux City, Iowa
Naida Jean King
North Brook, Illinois
Marlene R. Klein
Alton, Iowa



Sharon J. Kruger
Sioux City, Iowa
Joyce C. Larimore
Turin, Iowa
Marcia J. Larson
Hubbard, Nebraska
Nancy L. Lewis
Sac City, Iowa



John F. Lind
Glidden, Iowa
Lois Linder
Hartley, Iowa
Steven Louscher
Paullina, Iowa

FRESH MEN



Dan W. Lundy
Sioux City, Iowa
Carolyn K. Masterson
Inwood, Iowa
Christy Ann Mathiasen
Onawa, Iowa

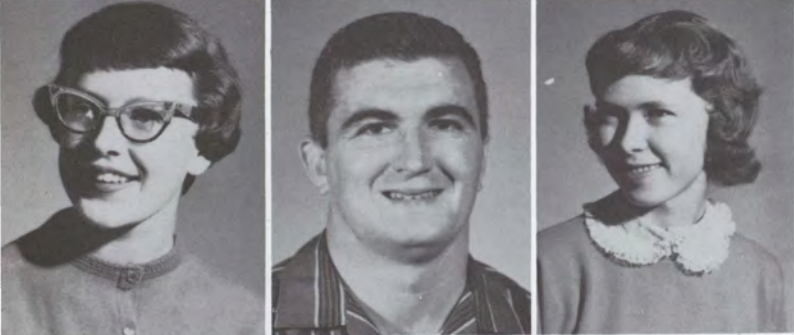

Carol Ann Mayer
Tripp, South Dakota
William L. McLarty
Sioux City, Iowa
Lynne G. Minear
Sioux City, Iowa

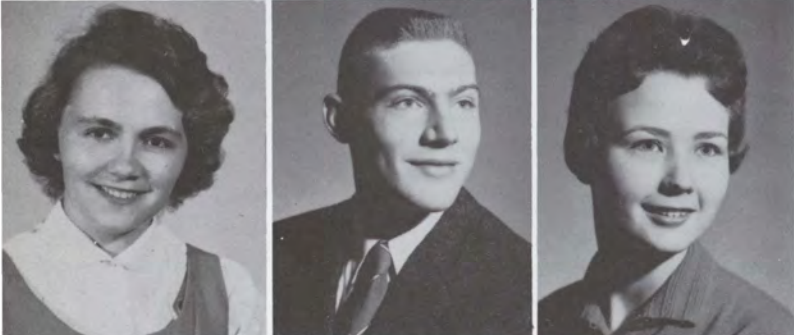

Gail M. Morse
Sioux City, Iowa
Robert A. Myers
Harlan, Iowa
Sandra C. Myrich
Lake Park, Iowa



Gary U. Nicks
Sibley, Iowa
Karen E. Niemoth
Sheldon, Iowa
Tommy Norris
Mason City, Iowa
George G. Parden
Sioux City, Iowa

James Earl Parsons
Spirit Lake, Iowa
Dean Peterson
Aurelia, Iowa
Avis L. Phipps
Sioux Rapids, Iowa
Jean E. Pollock
Garner, Iowa



Ralph R. Polly
Dakota City, Nebrask
La Donna K. Popkes
Little Rock, Iowa
Sharon K. Preignitz
Calumet, Iowa



Marilyn J. Pry
Sioux City, Iowa
Judy Ann Raney
Livermore, Iowa
Sandy Lou Remmers
Melvin, Iowa



Marshall L. Rennels
Sergeant Bluffs, Iowa
Allen Rittger
Rolfe, Iowa
Keith C. Rundell
Sioux City, Iowa

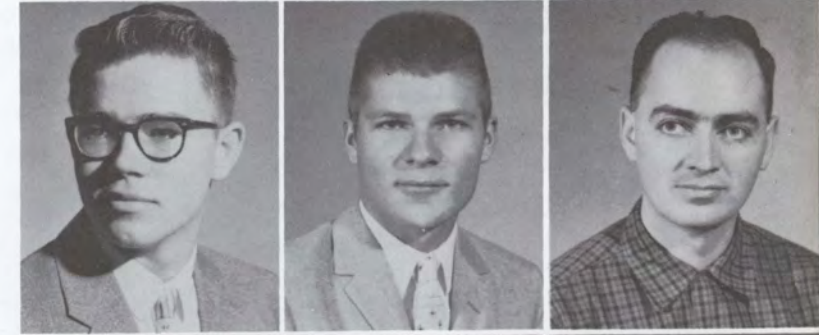

Clarabelle Sands
Terril, Iowa
Marian E. Sawin
Oto, Iowa
Duane O. Schlichting
Cushing, Iowa



Joanne K. Schnell
Ruthven, Iowa
K. Vicki Schuldt
Sheldon, Iowa
Gloria Gay Seymour
Lake View, Iowa
Dorothy M. Sharp
Odebolt, Iowa





Sandra L. Shattuck
Sioux City, Iowa
Mary E. Sievert
Greenfield, Iowa
Marjorie L. Simmon
Sioux City, Iowa
Richard G. Slater
Ottumwa, Iowa



Cynthia Stavros
Sioux City, Iowa
Betty A. Stubblefield
Whiting, Iowa
Donald G. Taylor
Bayer, Iowa



Miriam K. Thacker
South Sioux City, Nebraska
Terry M. Thogerson
Moorhead, Iowa
Lowell L. Thomsen
Holstein, Iowa



Theodore W. Tiemens
Archer, Iowa
Sandra K. Tietje
Kasson, Minnesota
Gerald L. Von Ehwegen
Terrill, Iowa
Margo E. Wallace
Rock Rapids, Iowa



Michael Welch
Sioux City, Iowa
Dixie D. Whyte
Cushing, Iowa
Gary W. Wilcox
Correctionville, Iowa
Dale E. Wilke
Rock Rapids, Iowa



Ila Mae Wilhoite
Wall Lake, Iowa
Betty L. Wolfe
Marysville, Kansas
Tom J. Wood
Sioux City, Iowa
Winola Ann Zwald
Klemme, Iowa

FRESHMEN



Stewart Botwinik
President
Loren Andrews
Vice-president
Marilyn Pry
Secretary
Henry Givens
Treasurer

FRESHMEN

SOPHOMORES



Terry Roberts
President
Jerry Jensen
Vice-president
Phyllis Mackintosh
Secretary
Barbara Lewis
Treasurer



Barbara E. Adams
Rockwell City, Iowa
Vicky Lee Alberding
Harvard, Nebraska
Harvey A. Bartz
Iowa Falls, Iowa
Joseph B. Bata
Sioux City, Iowa

Bruce Bedell
LeMars, Iowa
David R. Bircher
Dayton, Iowa
Shirley Bishop
Spencer, Iowa



John B. Braheny
Sioux City, Iowa
Kay Mae Brown
Lake City, Iowa
Barbara Brubaker
Sioux City, Iowa



Marcia Bullock
Inwood, Iowa
Mardell Burch
Meridan, Iowa
Diana K. Burg
Wallingford, Iowa



Ann L. Burgeson
Council Bluffs, Iowa
William J. Burggraaf
Inwood, Iowa
Karen L. Cain
Rippey, Iowa



Joan M. Campbell
Yetter, Iowa
Kenneth LeRoy Carter
Laurens, Iowa
Beverly A. Casperson
Woodbine, Iowa



SOPHOMORES

Ruth Ann Cleveringa
Granville, Iowa
James D. Cochran
Larrabee, Iowa
Warren J. Conner
Battle Creek, Iowa
Carol Kay Conover
Holstein, Iowa



James Cook
Rock Rapids, Iowa
Marlys J. Cross
Anthon, Iowa
Dollie Delfs
Sioux City, Iowa



William Wallace Delzell
Sioux City, Iowa
Marilyn R. Dillehay
Harris, Iowa
Dee Ann Ducommun
Cherokee, Iowa



James R. Esmay
Rockwell City, Iowa
Russell Folsom
Sioux City, Iowa
William G. Frederick
Panama City, Panama



Edith A. Freeman
Independence, Iowa
Richard T. Gamble
Spirit Lake, Iowa
Roberta Jean Gilbert
Larrabee, Iowa



Kenneth C. Goecke
Breda, Iowa
Russell R. Gray
Washta, Iowa
Richard R. Gregory
Hampton, Iowa





Jean V. Grieme
Galva, Iowa
Karen L. Gunderson
Inwood, Iowa
James C. Hadley
Sioux City, Iowa
Robert S. Hammer
Sheldon, Iowa



Donald E. Kennedy
Correctionville, Iowa
Julia J. Keys
Macedonia, Iowa
Raymond Kiel
Orange City, Iowa
LaDonna Knack
Varina, Iowa



Bill L. Hampel
Garner, Iowa
Ilene Heck
Sioux City, Iowa
Carolyn L. Heikes
Sioux City, Iowa

SOPHOMORES

Daryl Lee Kohnke
Sheldon, Iowa
Bruce M. Kolbe
Nemaha, Iowa
Lance Lehmborg
Soldier, Iowa



Phyllis M. Hensch
Sibley, Iowa
Burton P. Hersom
Mallard, Iowa
Carol Ann Hersom
Emmetsburg, Iowa

Richard Lehnus
Rolfe, Iowa
Barbara Ann Lewis
Sioux City, Iowa
Mary L. Lundquist
Aurelia, Iowa



Carolyn Hood
Denison, Iowa
Jerry M. Houpt
Sioux City, Iowa
Sheryl Ann Hustedt
Galva, Iowa

Sally A. Madison
Correctionville, Iowa
Kathryn Majorowicz
Rolfe, Iowa
Ronald Malchow
Lakefield, Minnesota



Rosalee Jacobson
Norfolk, Nebraska
Rodney Gene Jiskoot
Sheldon, Iowa
Douglas Johnson
Sheldon, Iowa

Larry Manker
Lawton, Iowa
Jerry F. McKnight
Sioux City, Iowa
Norma Meinhardt
Sioux City, Iowa

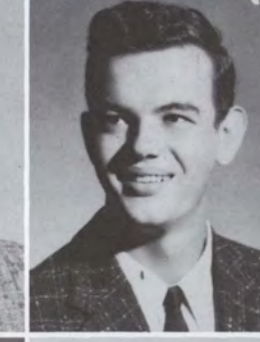

Gary Johnson
Alta, Iowa
James Johnson
Riceville, Iowa
Anita Kalskett
Moorhead, Iowa

Avalee J. Metcalf
Hornick, Iowa
Nola Jane Meyer
Sioux City, Iowa
Ann L. Michener
Sioux City, Iowa

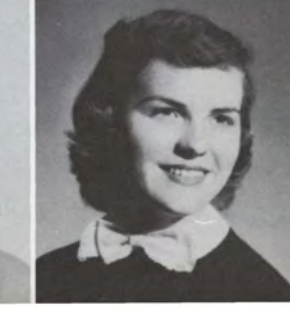



Merriel D. Miller
Hornick, Iowa
Norma K. Miller
Castana, Iowa
Gary H. Mitchell
Lake Park, Iowa
Robert Terry Moore
Sioux City, Iowa

Joan Kay Rittgers
Rolfe, Iowa
Terry T. Roberts
Tecumseh, Nebraska
Joan A. Rolfs
Holstein, Iowa
Joan L. Rye
Sioux City, Iowa

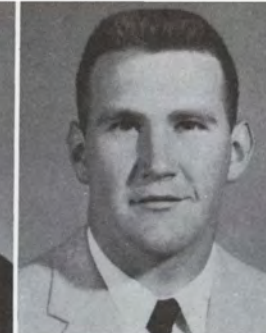

Harry Myers
Dakota City, Nebraska
Lottie Nielsen
Moorhead, Iowa
Judy Ann Olson
Spencer, Iowa

S. Henry Sawin
Oto, Iowa
Jolene E. Schultz
Schleswig, Iowa
Rita May Schwendemann
Livermore, Iowa

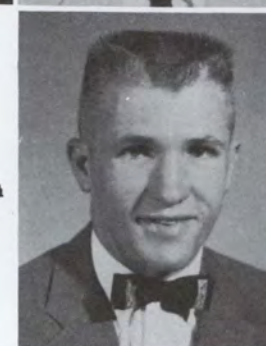

SOPHOMORES

DeAnn Osterson
Patton, Iowa
Howard Palmer
Sioux City, Iowa
Dan J. Peters
Rippey, Iowa

Phyllis Sewalson
Linn Grove, Iowa
Allen P. Seymour
Ocheyedan, Iowa
Barbara L. Smith
Luverne, Minnesota



Norman H. Peters
Lake Fork, Illinois
Constance J. Peterson
Sioux City, Iowa
Marjorie E. Phillips
Laurens, Iowa

William K. Smithson
Rapid City, South Dakota
Jack L. Southwick
Sioux City, Iowa
W. Wallace Spiegel
Sibley, Iowa



Barbara J. Pitner
Sioux City, Iowa
Harold G. Poppen
Alton, Iowa
Sharon Lee Remmers
Melvin, Iowa

Connie Mae Sproul
Fort Dodge, Iowa
JoAnn D. Srb
Sioux City, Iowa
Mary E. Stachour
Sibley, Iowa



Sharon Rennels
Sergeant Bluffs, Iowa
William B. Ridout
Estherville, Iowa
Marvel E. Riehm
Britt, Iowa

Beth A. Stearns
Webster City, Iowa
Philip Waldo Stearns
Sioux City, Iowa
Luann Kay Stow
Dolliver, Iowa





Donna R. Strampe
Sioux City, Iowa
Robert E. Swansen
Logan, Iowa
Sharon Swanson
Merrill, Iowa



Ruth A. Theodosis
Sioux City, Iowa
Jane A. Thomsen
Yetter, Iowa
Don S. Tollefson
Sergeant Bluffs, Iowa

SOPHOMORES



Mary Lou Van Cleve
Hornick, Iowa
Carole J. Van Wyngarden
Sioux City, Iowa
Domingo Vargas
Panama City, Panama



Fern Venekamp
Ruthon, Minnesota
Robert F. Waldo
Sioux City, Iowa
Ivan H. Weisbrod
Fenton, Iowa



Richard O. Wikert
Graettinger, Iowa
Marilyn Jean Willer
Sioux City, Iowa
Charles B. Wilmarth
Harris, Iowa



Darlene K. Wittrock
Paullina, Iowa
Norma J. Zimmer
Howard, South Dakota



Don Veglahn
President
Nita Harris
Vice-president
Doris Sadler
Secretary
Dave Woods
Treasurer

JUNIORS

Marilyn J. Alloway
Cherokee, Iowa



Richard Anderson
Gowrie, Iowa
Joyce Applegate
Jefferson, Iowa
Henry R. Armstrong
Jefferson, Iowa
F. Jane Arnold
Lake Park, Iowa



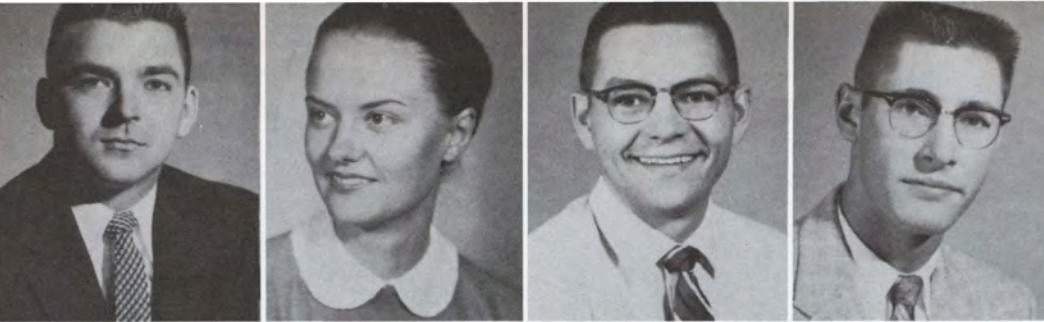

Dell D. Babbitt
Avoca, Iowa
Geraldine A. Baxter
Sioux City, Iowa
Blaine D. Beane
Sioux City, Iowa
Daniel A. Bergman
Harris, Iowa



R. Allen Biesemeyer
Renwick, Iowa
Ronald Boulden
Minneapolis, Minnesota
Paul D. Brower
Sibley, Iowa



John G. Brumas
Panama City, Panama
Dale Brummund
Walthill, Nebraska
Daniel G. Bullock
Inwood, Iowa

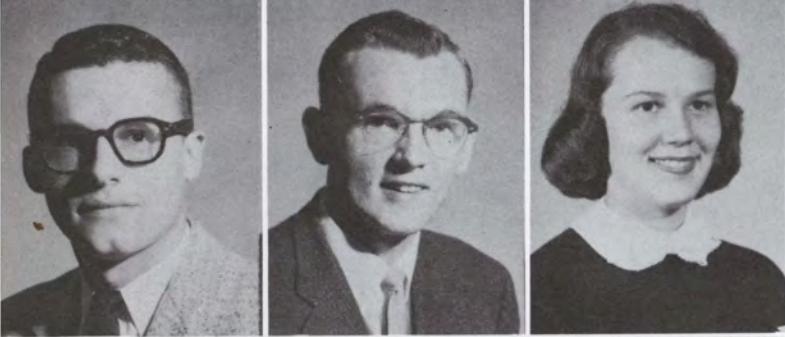

Robert L. Burns
Pierson, Iowa
Gary Lee Caldwell
Onawa, Iowa
Nancy J. Crary
Sioux City, Iowa



Joan Mae Creswell
Danbury, Iowa
Bruce L. Curtis
Inwood, Iowa
Richard Daily
Centerville, South Dakota



Connie Ann Davies
Paullina, Iowa
Lois J. DeJong
Orange City, Iowa
H. Charles DenHartog
Sioux City, Iowa
Nadine Ann Dirks
Akron, Iowa



Don C. Ducommun
Cleghorn, Iowa
Roger Lee Dunker
Sioux City, Iowa
E. J. Eaton
Early, Iowa
Richard M. Evans
Sioux City, Iowa

G. Esme Franzen
Sioux City, Iowa
Noel Fries
Sioux City, Iowa
Keith H. Fry
Sioux City, Iowa

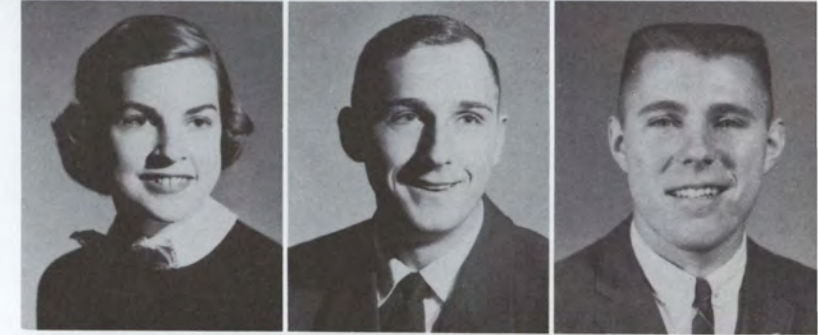

Judy Gray
Mason City, Iowa
Walter Grey
Sioux City, Iowa
John D. Gilbert
Sutherland, Iowa

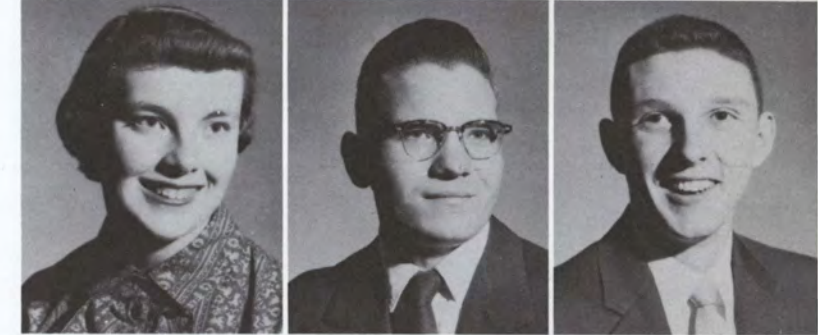

Robert A. Gunderson
Lake Park, Iowa
Ronald B. Haddock
Hornick, Iowa
Gene Hagen
Sioux City, Iowa



Arthur R. Hallbauer
Sutherland, Iowa
Thomas E. Haller
Sioux City, Iowa
Karen E. Hansen
Sioux City, Iowa

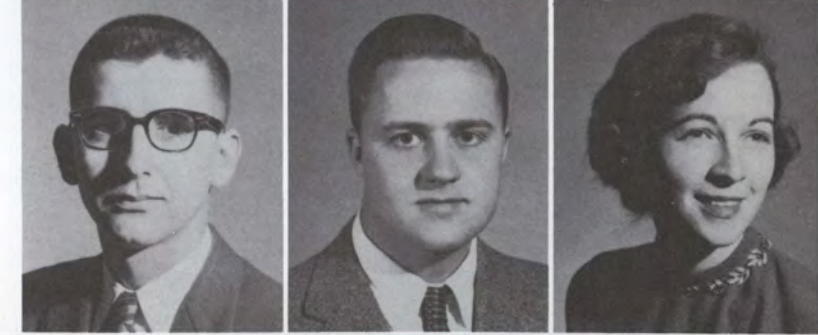

Nita June Harris
Sioux City, Iowa
Roger L. Hass
Holstein, Iowa
Keith Heiber
Moorhead, Iowa
Avery A. Johnson
Ayrshire, Iowa

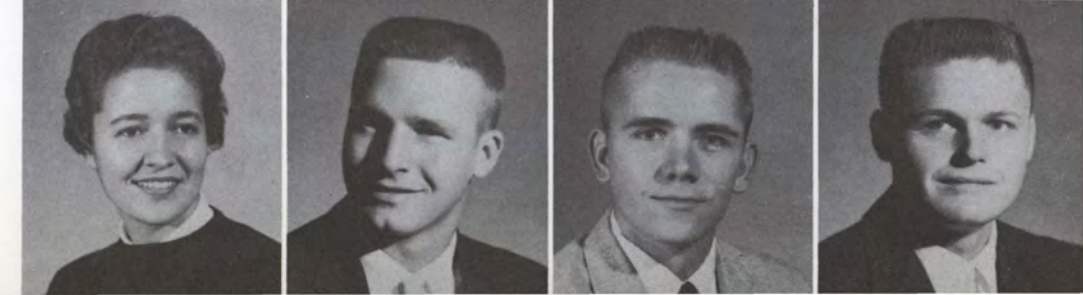

JUNIORS

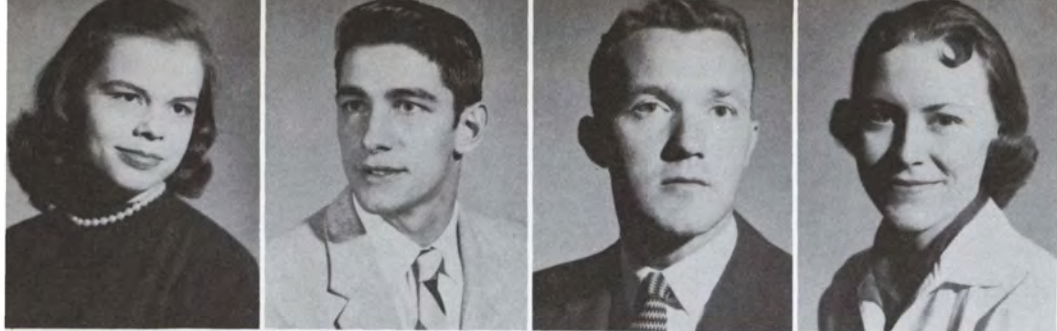

Charlotte Ann Johnson
Sioux City, Iowa
Dennis L. Johnson
Pocahontas, Iowa
Donald D. Kjeldseth
Sioux City, Iowa
Judith Dirks Kock
Akron, Iowa

Barbara Jean Miller
Sioux City, Iowa
Karen J. Miller
Sioux City, Iowa
Edwinn L. Mitchell
Cleghorn, Iowa
Beverly Mollhoff
Hawarden, Iowa

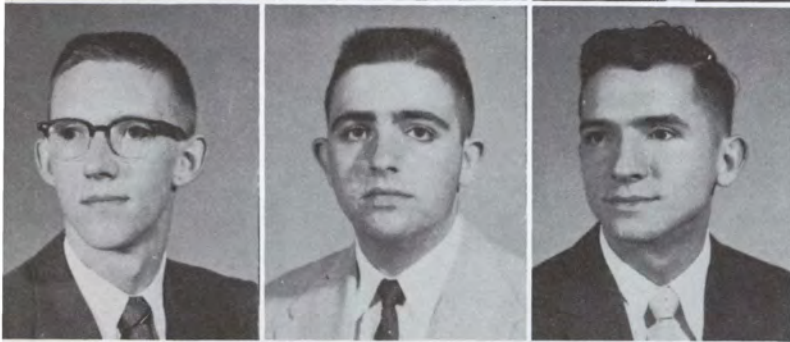

David Knol
Minneapolis, Minnesota
Gerald C. Lasensky
Sioux City, Iowa
Robert Edward Leverenz
Kingston, New York

Charleen Kay Morgan
Sioux City, Iowa
Robert A. Mortenson
Hudson, Massachusetts
Raymond Munn
Duson, Iowa



JUNORS



Carolyn L. Lewis
Sioux City, Iowa
Karen Lindblade
Sioux City, Iowa
John L. Locker
George, Iowa

Coleen Ann Nielsen
Kimballton, Iowa
Mary Lou O'Conner
Sioux City, Iowa
Deanna J. Olson
Sioux City, Iowa

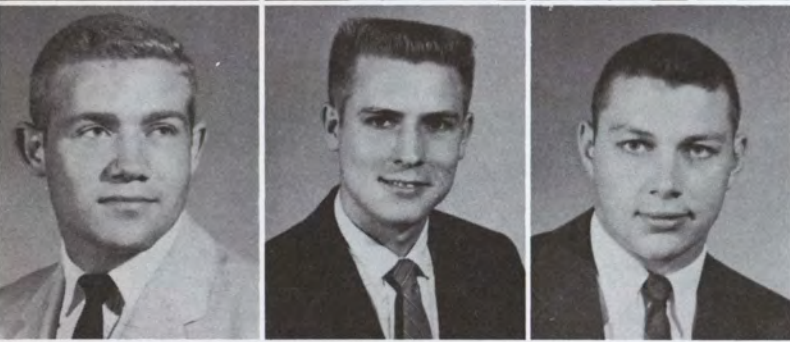

Loren Douglas Lorenzen
Sturgeon Bay, Wisconsin
Burton Allan Lovrien
Quimby, Iowa
Bill G. Louscher
Paulina, Iowa

Michael D. Owen
Reinbeck, Iowa
Stanley Keith Peterson
Sioux City, Iowa
Samuel D. Philips
Akron, Iowa



C. Jerry Magill
Jefferson, Iowa
Charlotte Marzett
Sioux City, Iowa
Jerry Maycock
Sioux City, Iowa

Audrey Smeins Poppen
Luverne, Minnesota
Donald J. Riemersma
Hospers, Iowa
Gary Ritz
Sioux City, Iowa



Robert J. McIntyre
Spirit Lake, Iowa
Marjorie McManamy
Sioux City, Iowa
Jerry McManis
Sioux City, Iowa
Carolyn Meyer
Sioux City, Iowa

James P. Russell
South Fork, Pennsylvania
Doris M. Sadler
Correctionville, Iowa
James L. Seuntjens
Kingsley, Iowa
Mary Ann Shinkle
Sioux City, Iowa





Harold Lee Sievers
Albert City, Iowa
Mary Silzer
Sioux City, Iowa
Robert L. Skaggs
Cherokee, Iowa
Patsy Lee Starr
Arnolds Park, Iowa



Sally Jane Steuhmer
Des Moines, Iowa
Janice Elaine Sweet
Nemaha, Iowa
Calvin T. Teasdale
Salix, Iowa

JUNIORS

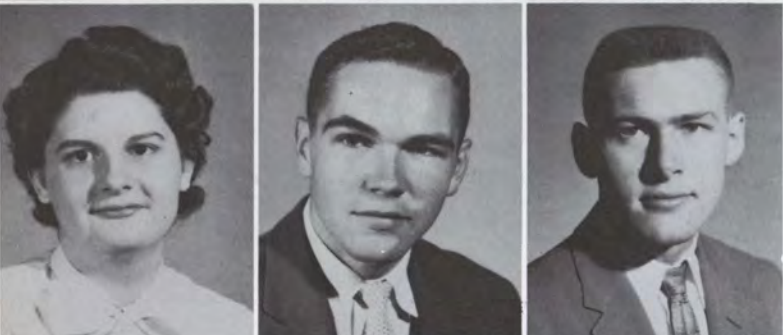

Janice M. Thompson
Sioux City, Iowa
Lanny Tuttle
Kingsley, Iowa
Roger L. Tuttle
Hartley, Iowa



Don Veglahn
Sioux Falls, South Dakota
Glenna Wardlow
Sioux City, Iowa
Judy D. Warren
Rockwell City, Iowa



Thomas C. Watt
Sioux City, Iowa
Robert Wigness
Harlan, Iowa
Richard E. Williams
Sioux City, Iowa



Karen D. Wolff
Sioux City, Iowa
David L. Yappen
Sibley, Iowa
Carole Jean Zebas
Sioux City, Iowa
Janice Lee Zortman
Sioux City, Iowa

SENIOR PERSONALITIES

JANUARY GRADUATES:

- Earl D. Alberts:** B.S.
Grady Bluford: B.S.; Religion in Life Co-Chairman; Tau Kappa Epsilon; Intramurals.
Daniel Lee Brower: B.A.
Delmer Lester Graf: B.M.
Marilyn Haddock: B.M.E.; WSGA Rep.; FTA; Ishkoodah; Cheerleader; Agora; Dorm Counselor; WAA; Mu Phi Epsilon, Treas, Alum Sec; Band; Choir; Sioux City Symphony; Chamber Orchestra; Monahan Post Band.
Richard O. Haley: B.S.; Freshman Football; Track.
J. Porter Kaplan: B.S.; Delta Sigma Phi.
Bette Frazee Klas: B.S.
Norman Kolberg: B.S.
Ward W. Kowalke: B.S.; Tau Kappa Epsilon; Band.
John E. Mackey: B.A.
Virgil E. Mauer: B.S.
Rex McWilliams: B.S.; Sigma Phi Sigma; Intramurals.
William L. Morgan: B.A.; AIA, Treas.
Truman O'Doherty: B.S.; Football, Little All-American; Who's Who.
Jacqueline K. Pigg: B.S.
Richard D. Pittenger: B.S.; Alpha Kappa Delta.
Verdell Schmalle: B.S.; FTA; Intramurals.
John M. Schultz: B.S.; Religion in Life Rep.; Intramurals.

JUNE GRADUATES:

- Ray Bailey:** B.A.; Who's Who; Kappa Chi, Treas.; MSM, Pres.
Everett C. Ball, Jr.: B.S.
Russell Bartels: B.S.; Delta Sigma Phi, Vice-Pres.; Social Chairman.
Edgar Bedell: B.A.; Sigma Tau Delta; Phi Mu Alpha Sinfonia; Band; Chorus; Collegian Reporter; Perspectives; Monahan Post Band; Biology Club.
Kenneth Beeken: B.S.; IRC Pres.; Dorm Proctor.
Emmanuel Bikakis: B.S.; Phi Gamma Delta.
Roger D. Bojens: B.S.; M Club, Sec-Treas.; Baseball; Intramurals.
David Bogue: B.S.; Sigma Phi Epsilon, Pledge Trainer, House Manager; M Club; Football; Track; Intramurals; LSA, Pres.; Biology Club; Religion in Life Com.; Interfraternity Council; Forensics; Who's Who.
Vincent S. Burke: B.S.
Richard Burmeister: B.A.
T. Gene Cannaday: B.M.; Kappa Chi; Sigma Tau Delta; Perspectives, Co-Editor.
Willis M. Cleveland: B.S.; Delta Sigma Phi.
Delos Corderman: B.A.; Kappa Chi, MSM; Pi Gamma Mu; Student Council; Who's Who.
Shirley Cox: B.M.E.; Women's Dorm Treas.; Mu Phi Epsilon, Pres.; Band; Choir, Sec.; Madrigal; Perspectives Staff.
Buddy Gene Creadson: B.S.; Tau Kappa Epsilon; Track.
William C. Dunn: B.S.
Daniel Emmerson: B.S.; Student Council; Who's Who; M Club, Pres.; Phi Mu Alpha Sinfonia; Band; Football; Tennis.
Norman Falk: B.S.; ISEA, Pres.; M Club; Basketball; Intramurals.
Arnold Fleming: B.S.; Gamma Pi Mu.

Fred Girard: B.S.; Beta Beta Beta, Vice-Pres.; Biology Club, Vice-Pres.; Pre-Engineers Club, Sec.; Intramurals.

Jeanne Graham: B.A.; Kappa Chi; Band; Choir; Chorus.

Larry Hapke: B.S.; Sigma Phi Epsilon, Sec., Marshall; ISEA; Inter-Fraternity Council; Senior Class, Pres.; Football; Intramurals.

Patricia Hawley: B.A.; ISEA.

Sharon Rose Hayes: B.S.; Agora; IRC; WAA.

Marilyn Hennings: B.S.; Delta Zeta, Recording Sec., Treas.; Ishkoodah; Agora; WAA; SIOUX Staff; Biology Club; Junior Class Treas.

Ross Hoffman: B.A.; Sigma Phi Epsilon; Play Casts, The Miser, Lady Precious Stream, The Shrike; Pi Mu Epsilon.

Virgil P. Howard: B.A.; Kappa Chi; Intramurals; Perspectives Staff.

Janice Howie: Delta Zeta, Historian, Chaplain; Ishkoodah; Agora; Chorus; Majorette.

Paul H. Jenkinson: B.A.; Sigma Phi Epsilon.

Larry Johnson: B.S.; M Club; Football; Intramurals.

Marian Johnson: B.M.E.; Who's Who; Mu Phi Epsilon; Band, Sec.; Choir; Madrigal; Sioux City Symphony; Chamber Orchestra; Monahan Post Band; ISEA; Homecoming Queen; Agora.

Wallace L. Karley: B.A.

Ronald Kindwall: B.A.; Sigma Phi Epsilon; Dorm Proctor; Intramurals.

Marlys Kinnan: B.A.; ISEA; Agora; Sigma Kappa, Sec.-Treas.; Panhellenic Council; Band; Choir; SIOUX, Asst. Editor, Collegian Reporter Staff.

Dixie Kirkhart: B.A.; Who's Who; Class Officer, Treas.; Student Council; Dorm Counselor; SIOUX Staff; Alpha Delta Pi, Vice-Pres.; Ishkoodah, Vice-Pres.; ISEA; Agora; May Queen Attendant; Homecoming Queen Attendant; SIOUX Queen Attendant; Pi Gamma Mu.

Anthony Klein: B.M.E.; Phi Mu Alpha Sinfonia; Band; Choir; Brass Ensemble; Chamber Orchestra.

Lorna Kniese: B.A.; ISEA; Agora; Home Ec. Club, Treas.; LSA.

Delaine Koch: B.S.; M Club; Football; Track; All Conference Player.

Bernard Kots: B.S.

Edgar Kourany: B.S.; Who's Who; Cosmo Club; Beta Beta Beta, Pres.; Biology Club, Pres.; Chemistry Club; Pre-Engineers Club, Sec.; M Club; Baseball; Intramurals.

Oscar Kourany: B.S.; Who's Who; Cosmo Club; Beta Beta Beta, Pres.; Biology Club, Pres.; Chemistry Club; Pre-Engineers Club; M Club, Vice-Pres.; Baseball; Intramurals.

Jim LaPlante: B.S.; Sigma Pi Sigma, Vice-Pres.; Intramurals.

Dale Larson: B.A.; Sigma Phi Epsilon, House Manager; Alpha Psi Omega; Play Cast, Summer and Smoke, The Shrike.

Jacky Leamer: B.A.; ISEA.

Bruce Lombard: B.S.; ISEA; MSM; Biology Club; Chemistry Club, Treas.

Reverdy L. Mace: B.A.; Kappa Chi; Play Cast, The Miser.

Sandra Maddison: B.A.; Who's Who; Agora, Pres.; Cheerleader; LSA; ISEA; Religious Life Council; Dolphins; Homecoming Queen Attendant.

Francis Mahan: B.S.; M Club; Track; Football; Intramurals.

James C. McDonald: B.S.; Kappa Chi; Sigma Pi Sigma; ISEA; Intramurals.

Vincent McMahan: B.A.; SIOUX Sports Writer; Pi Gamma Mu; Delta Sigma Phi, Sec.; M Club; Baseball; Intramurals.

Lyle Miller: B.A.; ISEA; Collegian Reporter Staff.

Floyd E. Olsen: B.S.; Sigma Phi Sigma, Sec.-Treas.

Barbara Palmer: B.A.; Who's Who; Ishkoodah, Pres.; Agora, Sen. Rep.; ISEA, Vice-Pres.; Junior Class Vice-Pres.; Senior Class Sec.; WAA, Sec.; Alpha Delta Pi, Registrar, Pledgemaster; Pan Hellenic Rep.; SIOUX Queen Attendant; May Queen Attendant.

James R. Parkhill: B.A.; Sigma Phi Epsilon, Historian; ISEA; Pi Gamma Mu; Sigma Tau Delta; Play Cast, Lady Precious Stream, The Shrike; Staff Writer, SIOUX, Collegian Reporter.

Roy Petersen: B.A.; SIOUX Editor; Who's Who; Tau Kappa Epsilon, Chaplain, Vice-Pres.; Inter-fraternity Council, Pres.; LSA; ISEA; Biology Club; Intramurals; Student Council; Religion in Life Comm.

Jack Powell: B.S.; Tau Kappa Epsilon; ISEA; Dorm Proctor; Intramurals; Sigma Pi Sigma.

Thomas Priestman: B.A.; Who's Who; Alpha Psi Omega; Play Cast, Prod. Mgr., Casting Committee; Perspectives, Cover Design.

Robert R. Reynders: B.S.; Sigma Phi Epsilon, Vice-Pres.; M Club; Football, Co-Captain; Sophomore Class Pres.; Senior Class Vice-Pres.

Jack Rodgers: B.A.; Sigma Phi Epsilon, Chaplain; Intramurals.

Marjorie Rowlands: B.A.; Who's Who; Alpha Delta Pi, Pres., Recording Sec., Treas.; Sigma Tau Delta; Ishkoodah; ISEA; Chorus; Panhellenic Rep.; Agora; Tap Kappa Epsilon Sweetheart.

John Schneiders: B.S.; AIA; Librarian, Sec.

Sandra Shields: B.M.E.; Mu Phi Epsilon, Vice-Pres., Recording Sec., Corrs. Sec.; Band; Choir; Madrigal; Agora; ISEA; Ishkoodah; Dorm Counselor; SIOUX Queen Attendant.

Jerry Smith: B.A.; Who's Who; Student Council; Collegian Reporter, Mng. Editor; Play Cast, The Shrike; Tau Kappa Epsilon, Histor.; MSM, Pres.; Kappa Chi; Choir; Intramurals.

Burton Sparks: B.S.; AIA.

Blaine W. Sprout: B.M.E.; Who's Who; Phi Mu Alpha Sinfonia, Vice-Pres., Historian; Band, Drum Major; Student Director; Madrigal; Sioux City Symphony; Tau Kappa Epsilon, Sec., Pres.

Willis E. Shuck: B.S.; Sigma Phi Epsilon; Collegian Reporter Staff; Intramurals.

Robert Slawson: B.S.; Biology Club; Chemistry Club, Sec.

Keith A. Tandy: B.A.; MSM, Pres., Vice-Pres.; Collegian Reporter Staff; Perspectives Staff; Play Cast, Our Town, The Crucible, The Curious Savage, Summer and Smoke, The Shrike; Junior Scholarship Award.

Alvin E. Trucano: B.A.; Kappa Chi, Treas.; MSM; Debate Team; Play Cast, Our Town.

Gene Walding: B.S.

Fred Warren: B.S.; Sigma Phi Epsilon; M Club; Football; Track; Intramurals.

Keith Williams: B.A.; Collegian Reporter Staff; Intramurals.

Ruth Williams: B.A.; Student Council; Who's Who; Alpha Kappa Delta; Pi Gamma Mu, Pres.; Biology Club; Agora; Pres. Woman's Dorm.

AUGUST GRADUATES:

Jimmie H. Evans: B.A.; ISEA.

Bonnie Linman: B.A.; MSM; WAA.

Roger Linman: B.S.; Choir; Madrigal.

Doris Mae Mauer: B.A.; MSM.

Mike O'Keefe: B.S.; Intramurals, Basketball, Football; Collegian Reporter, Sports Editor

Douglas John Stilwell: B.A.; Sigma Phi Epsilon.





Larry Hapke
President
Bob Reynders
Vice-president
Barbara Palmer
Secretary
Dixie Kirkhart
Treasurer

SENIORS

Roger Dean Bojens
Hartley, Iowa
Dan Brower
Sibley, Iowa
Vincent S. Burke
Sioux City, Iowa



Richard E. Burmeister
Sioux City, Iowa
T. Gene Cannaday
Seney, Iowa
Raymond E. Clause
Menville, Iowa

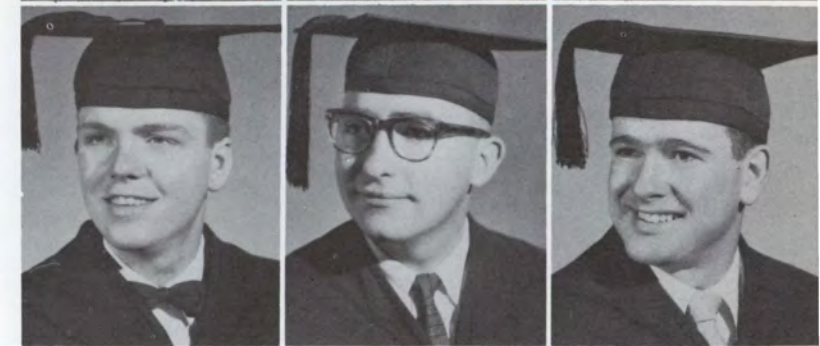

Willis M. Cleveland
Sioux City, Iowa
Delos Corderman
Sac City, Iowa
Shirley Roberta Cox
Ayrshire, Iowa



Earl D. Alberts
Holland, Minnesota
Robert Leslie Ames
Wadena, Minnesota
Gary Lee Arnold
Dixon, Nebraska

Buddy Gene Crewdson
Sioux City, Iowa
Paul Dierking
Sioux City, Iowa
William C. Dunn
Sloan, Iowa

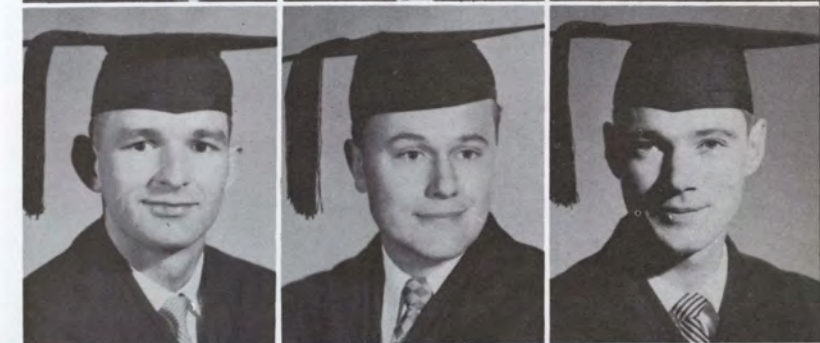

Ray J. Bailey
Onawa, Iowa
Everett C. Ball, Jr.
Sioux City, Iowa
Russell L. Bartels
South Sioux City, Nebraska
Edgar Bedell
LeMars, Iowa

Charles F. Ellison
Hinton, Iowa
Daniel R. Emmerson
Sioux City, Iowa
Norman B. Falk
Sioux City, Iowa
Mervin Richard Fry
Sioux City, Iowa



Kenneth H. Beenken
Wesley, Iowa
Keith Willard Bell
Sioux City, Iowa
Emmanuel S. Bikakis
Sioux City, Iowa
David H. Bogue
Beresford, South Dakota

Fred F. Girard
Sioux City, Iowa
Neil D. Goodsell
Belden, Nebraska
Jeanne L. Graham
Sioux City, Iowa
Marilyn E. Haddock
Hornick, Iowa





Richard Orem Haley
Sioux City, Iowa

Lawrence H. Hapke
Palatine, Illinois

Patricia A. Hawley
Sioux City, Iowa



Sharon Hayes
Sioux City, Iowa

Marilyn J. Hennings
Merville, Iowa

Ross Albert Hoffman
Grand Rapids, Michigan



Virgil Parx Howard
Sioux City, Iowa

Janice Smith Howie
Sioux City, Iowa

John Menard Hubert
Blencoe, Iowa



John W. Huisenga
Sibley, Iowa

Paul H. Jenkinson
Sioux City, Iowa

Larry Dean Johnson
Cherokee, Iowa



Marian Johnson
Akron, Iowa

Thomas B. Johnsrud
Mason City, Iowa

Wallace L. Karley
Sioux City, Iowa

Ronald D. Kindwall
Alta, Iowa



Marlys N. Kinnan
Stuart, Iowa

Dixie Jean Kirkhart
Sioux City, Iowa

Anthony J. Klein
Manilla, Iowa

Lorna Mae Kniese
Paullina, Iowa

SENIORS

Delaine Bryan Koch
Onawa, Iowa

Norman V. Kolberg
Webster, Iowa

Bernard Evans Kots
Maurice, Iowa



Edgar Kourany
Panama City, Panama

Oscar Kournay
Panama City, Panama

Ward W. Kowalke
Sioux City, Iowa



James H. LaPlante
Sioux City, Iowa

Dale Deane Larson
Buffalo Center, Iowa

Jacqueline A. Leamer
Sioux City, Iowa



Bonnie Lee Linman
Odebolt, Iowa

Roger W. Linman
Odebolt, Iowa

Bruce Alan Lombard
Sioux City, Iowa



Reverdy L. Mace
Klemme, Iowa

John E. Mackey
Niobrara, Nebraska

Sandra L. Maddison
Sioux City, Iowa

Francis LeRoy Mahan
Estherville, Iowa



Doris Mae Mauer
Sioux City, Iowa

Virgil Earl Mauer
Sioux City, Iowa

James McDonald
Castana, Iowa

Vincent F. McMahon
Sioux City, Iowa





Lyle D. Miller
Spirit Lake, Iowa
Ronald LeRoy Mohler
Laurens, Iowa
William L. Morgan
Hawarden, Iowa



Truman O'Doherty
Brighton, Michigan
Floyd Elmer Olson
Ellsworth, Minnesota
Barbara Jean Palmer
Sioux City, Iowa

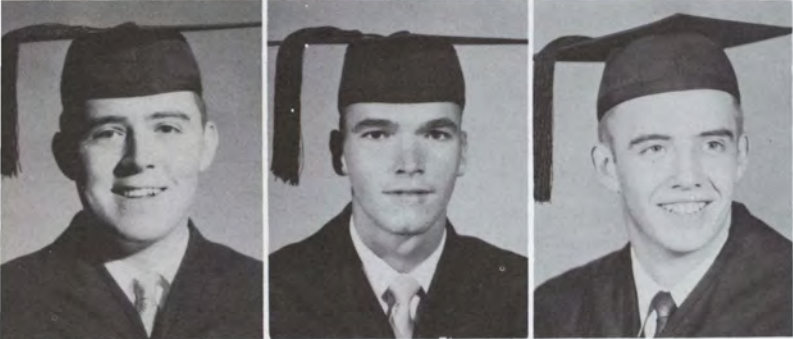

James Richard Parkhill
Sioux City, Iowa
Jack L. Paulson
Rockwell City, Iowa
Roy Peter Petersen
Marcus, Iowa

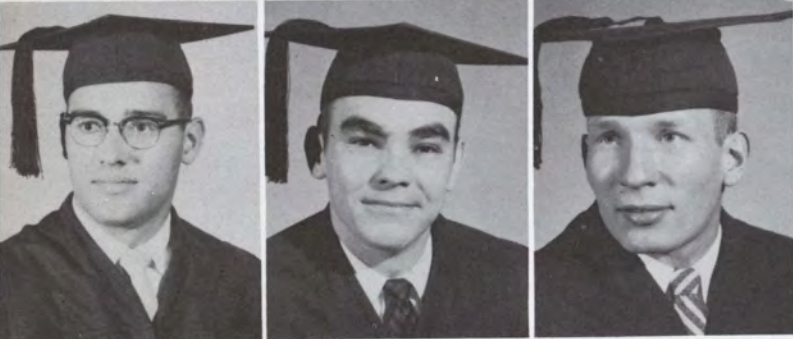

Jack Powell
Kingsley, Iowa
Robert Leon Renfro
South Sioux City, Nebraska
Robert R. Reynders
Sioux City, Iowa



Jack R. Rodgers
Sioux City, Iowa
Keith A. Roeper
Sioux City, Iowa
Ronald R. Roloff
Hartley, Iowa
Lowell Charles Roskam
George, Iowa



Marjorie Ann Rowlands
Sioux City, Iowa
Ronald Dean Sager
Sioux City, Iowa
Verdelle C. Schmalle
Thornton, Iowa
John Leo Schneiders
Sioux City, Iowa

SENIORS

John M. Schultz
Humboldt, Iowa
Keith Shellhammer
Sioux City, Iowa
Sondra S. Shields
Dickens, Iowa



Jerome M. Smith
Minneapolis, Minnesota
Willis E. Shuck
Sioux City, Iowa
Robert Glen Slawson
Lehigh, Iowa



Blaine W. Sprout
Emmetsburg, Iowa
Richard W. Stachour
Sibley, Iowa
Douglas J. Stillwell
Owatonna, Minnesota



Keith Alan Tandy
Reinbeck, Iowa
Thane N. Treptow
Kingsley, Iowa
Alvin Eli Trucano
Culbertson, Nebraska



William Lewis Vigan
Sioux City, Iowa
Hugh Joseph Waldier
Chicago, Illinois
Frederick L. Warren
Emerson, Nebraska
Keith Williams
Heron Lake, Minnesota



Ruth Alice Williams
Milford, Iowa
Gene L. Wulf
Denison, Iowa
Richard Ira Yates
Sioux City, Iowa
Kay Zurcher
Tacoma, Washington



MORNINGSIDE COLLEGE

SIoux CITY 6, IOWA

May 4, 1958

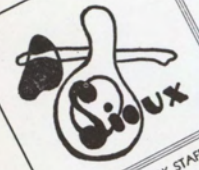

YEARBOOK STAFF
ROY E. PETERSEN, Editor
MARLYS H. LINNAN, Assistant Editor
CAROLYN A. MEYER, Business Manager

Students of Morningside
Morningside College
Sioux City 6, Iowa

Dear Students,

We present to you the 1958 SIOUX. The changes in this year's publication were made with the hope that they would result in a "bigger and better" annual for you, our fellow students. This is your annual, it is merely our job as members of the staff to collect the happenings of the year into a permanent record. We have enjoyed editing the 1958 SIOUX. It has meant a lot of work for the staff but the result is well worth the time and energy put into the production.

Sincerely,
THE STAFF

TS/mk

84.56.4

